

## Expertise

Protocol number: 46001455  
Order No. / Reference: 26503750  
Inspection date: 17 Jun 2026

Manufacturer: Skoda

Model: Superb Combi 2.0 TDI DSG Ambition

VIN: TMBJR7NP5M7061432



### Vehicle details

#### Manufacturer / Type / Model / Equipment

Skoda Superb Combi 2.0 TDI DSG Ambition

**Vehicle Identification number** TMBJR7NP5M7061432

**Mileage (Read)** 107,376 km

**First registration** 22 Apr 2021

**Number of holders** 1

**Power / Engine displacement** 147 kw / 1,968 ccm

**Fuel type / Cylinder** Diesel / 4

**Gearbox / Number of gears** Automatic / 7

**Type of drive** Front drive

**Type of vehicle** Station wagon

**Colour / colour code** Energy-blau Uni

**Doors / Seats** 5 / 5

**Upholstery type** Cloth

**Colour of upholstery** Black-Anthracite





## Equipment

### Standard equipment

- Closed storage compartments behind the wheel arches in the trunk, including cargo elements
- Airbag, driver's knee airbag
- Airbag, front side airbags
- Traction control (ASR)
- Exterior mirrors and door handles in body color
- Illuminated glove compartment
- Hydraulic brake assist (HBA)
- Roof rails, black
- Diesel particulate filter and SCR catalyst
- Third brake light
- Electronic parking brake including auto-hold function
- Electronic Stability Control (ESC)
- Electric windows front and rear, including anti-pinch protection and child safety lock
- Cruise control system (cruise control) including speed limiter
- Heated rear window
- ISOFIX preparation on the outer rear seats, including top tether
- Front and rear headrests are height-adjustable.
- LED low beam
- Steering wheel: 2-spoke leather steering wheel with multifunction buttons
- Rear center armrest with cup holders and pass-through option
- Multifunction display in the instrument cluster
- LED fog lights with integrated cornering lights
- Upholstery: Cloth
- Radio accessories: 2 USB-A ports in the center console
- Radio accessories: In-car communication
- Radio accessories: Wireless SmartLink for Apple CarPlay
- Tire mobility kit
- Heated windshield washer nozzles
- Superb seat belts
- Seats: Height-adjustable front seats
- SKODA Care Connect
- Start/stop system including brake energy recuperation
- 12V socket in the trunk
- Telephone: Convenient Bluetooth hands-free phone system
- Immobiliser
- Storage compartments
- Airbag, driver and switchable passenger airbag
- Airbag, head airbags
- Anti-lock braking system (ABS)
- Electrically adjustable and heated exterior mirrors
- Electrically folding exterior mirrors
- Hill start assist
- Grey headliner
- Decorative inlay silver brushed
- Tachometer
- Easy Start (start-stop button instead of ignition lock)
- Electronic transverse differential lock (XDS+)
- Driving light assistant and rain sensor
- Front radar assistant including city emergency braking function
- Transmission: 7-speed dual-clutch transmission (DSG)
- Tinted windows
- Rear window wiper including windshield washer system
- Air Care Climatronic air conditioning (2-zone)
- Boot cover, roll-up and removable, semi-automatic
- Paint finish: Solid
- LED taillights
- Steering wheel: height and reach adjustable
- Reading lights at the front and rear of the headliner
- Front center armrest with storage compartment
- Engine drag torque control (MSR)
- Multi-collision brake
- Rear parking sensors
- Radio: Bolero infotainment system
- Radio accessories: Digital radio reception DAB+
- Radio accessories: SmartLink+
- Tire pressure monitoring
- Wheels: 17" Drakon alloy wheels
- Electromechanical power steering
- Seats: Adjustable lumbar support in the front seats
- Seats: Rear seat backrest split 60:40, foldable
- Sun visor on driver and passenger side with illuminated make-up mirror
- 12V socket in the center console, front and rear
- Chrome-plated elements
- Lashing eyes in the trunk
- Central locking with remote control



### Extra equipment

- Adaptive Cruise Control (ACC) (control range up to 210 km/h) (replaces cruise control)
- Comfort floor mats LOUNGE STEP
- Steering wheel: Heated steering wheel (2 spokes) (with paddle shifters)
- Front and rear parking sensors
- Seats: Heated front seats
- Variable loading floor in the trunk including organizer and aluminum crossbars
- Climatronic air conditioning (3-zone) (fully automatic, separately adjustable for driver, front passenger and rear seats)
- Package: Business Amundsen (Combi) (Amundsen dynamic radio navigation system - 8" capacitive touchscreen in glass design - color Maxi-Dot display - Wi-Fi hotspot (uses the data connection of the paired mobile phone) - voice control - phone box with inductive charging function (connection via external antenna) - driver fatigue detection - 230 V socket and USB ports, tablet holder in the rear - Sunset (dark tinted rear window and rear side windows) - Infotainment Online subscription (3 years) - luggage net partition)

### Brief expert findings

Documents submitted	At the time of the inspection, the vehicle registration certificate Part 2 (title) was available, but the vehicle registration certificate Part 1 (document) was not. (Copy)
VIN comparison	The vehicle identification number (VIN) was read from the vehicle and its conformity with the submitted documents was confirmed by the undersigned during the inspection.
Inspection	The inspection conditions were sufficient for the assessment of the vehicle. Lifting equipment and/or a pit were available for examining the vehicle.
Test drive	No test drive/shunting maneuver was carried out during the inspection of the vehicle.
Engine function test	An engine test run was performed.

### Value reducing factors

No.	Component group	Description
1	Equipment	Vehicle key (Batterie) - Empty - Replace
2	Trim / covers	B-pillar - trim - interior, right side - Scratched - Replace
3	Vehicle glazing	Rear window - Scratched - Loss in value
4	Rear bumper	Rear bumper - Scratched - Paint
5	Door - front left side	Door - Dent / paintcoat damage - Paint
6	Bonnet	Bonnet - Dent / paintcoat damage - Paint
7	Front bumper	Front bumper (Sandstrahleffekt, Kratzer, fehlstellung) - Stone chips - Paint

### Wear and tear

No.	Component group	Description
1	Misc.	Main inspection - No evidence - No deduction
2	Mudguard - left side	Mudguard - left side - Stone chips - No deduction
3	Mudguard - right side	Mudguard - right side - Stone chips - No deduction
4	Door - rear left side	Door - dent(s) - No deduction

The vehicle shows signs of wear and tear commensurate with its age and use.



## Order/Scope of Order

An order was placed to prepare a sales report for the described vehicle. This report includes the following:

- Description of key vehicle information
- Documentation of equipment features  
*(Delivery by third-party service providers)*
- Documentation of damage, defects, missing parts
- Documentation of prior damage, unrepaired prior damage, repainting
- A brief visual or functional inspection of the equipment details, if possible.  
*(Functional testing of driver assistance systems is not included in the scope of services!)*
- a photographic documentation of the vehicle

## Basis for the order

This product is based on the guidelines for vehicle returns and valuations published by Alphabet Fleet GmbH. The expert makes the specific findings in each individual case objectively, within the framework of the prescribed standards, based on their own expertise.

The vehicle inspection takes place in a fully assembled, unassembled state.

Damage or defects that can only be detected during disassembly/diagnostic work or through further investigation remain within the realm of prognostic risk. An increased risk exists due to concealed defects caused by fraudulent misrepresentation and which were not identifiable by the expert.

Damage or defects resulting from normal use or wear and tear of the vehicle will be accepted in accordance with the applicable standard.

There was no explicit identification or monetary consideration of the expected features within the product.

Features which, in their nature and extent, slightly exceed normal use but do not constitute unacceptable damage, will be documented and indicated as signs of wear, if applicable.

Damage or defects that, according to the applicable standard, can no longer be attributed to normal use or wear and tear are listed under "Value Reducing Factors" in the product description.

Depending on the product specification, a monetary ID can be provided. If this takes place, the costs can be 100% or pro rata depending on the vehicle's age and mileage.

## Previous damages

No apparent prior damage that had been repaired could be found on the vehicle.



Figure 1: Diagonal front (left)



Figure 2: Diagonal front (right)



Figure 3: Diagonal rear (left)



Figure 4: Diagonal rear (right)



Figure 5: Interior - front



Figure 6: Interior - rear



Figure 7: Instrument cluster



Figure 8: Instrument panel

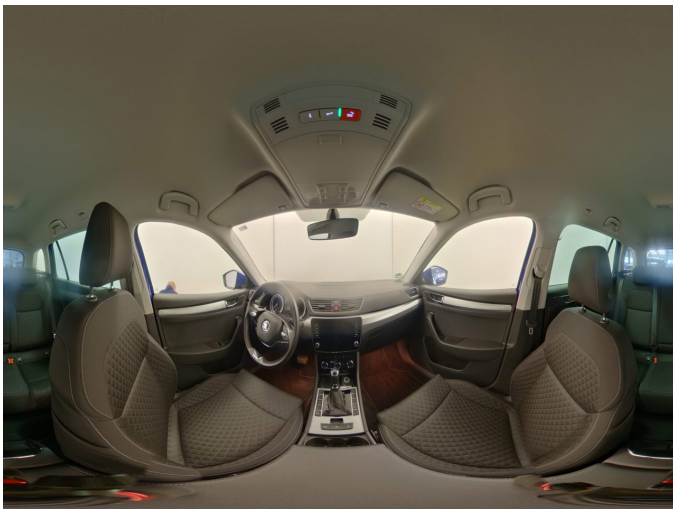

Figure 9: Interior 360° view



Figure 10: Cargo area

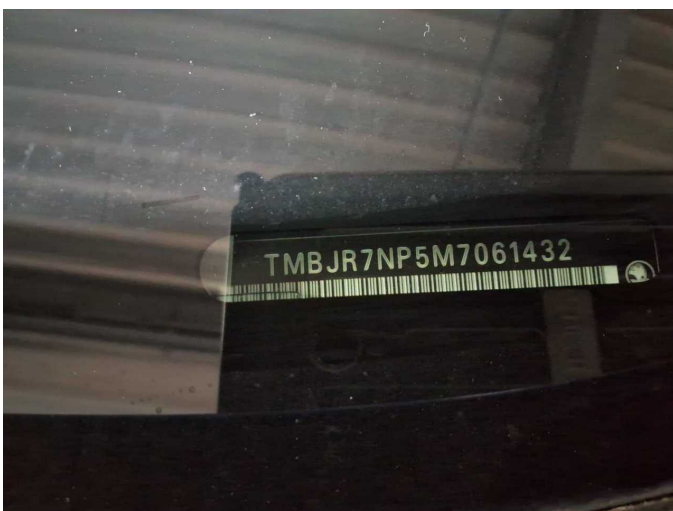

Figure 11: VIN



Figure 12: Mounted tyres



Figure 13: Documents



Figure 14: Navigation



Figure 15: Misc.



Figure 16: Misc.



Figure 17: Misc.

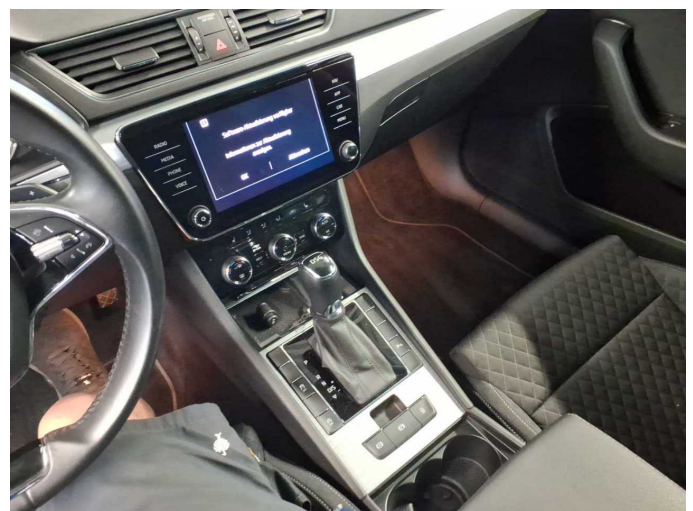

Figure 18: Misc.



Figure 19: Misc.



Figure 20: Misc.

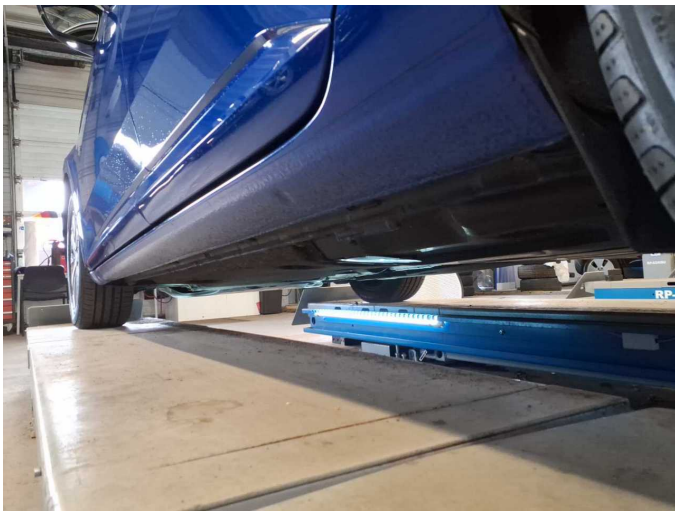

Figure 21: Misc.

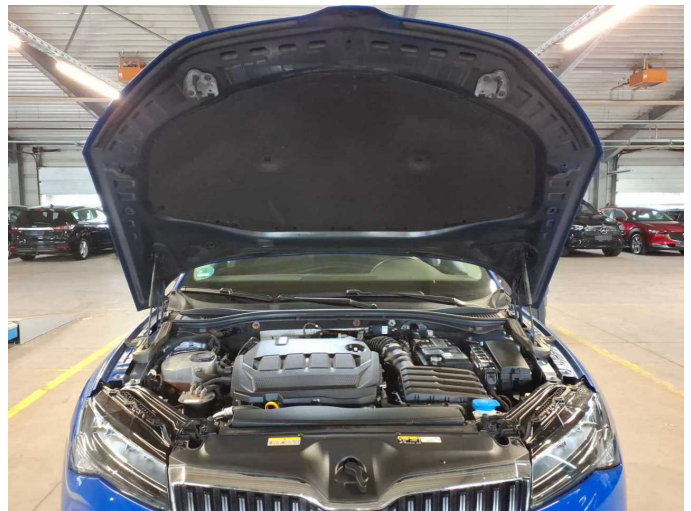

Figure 22: Misc.

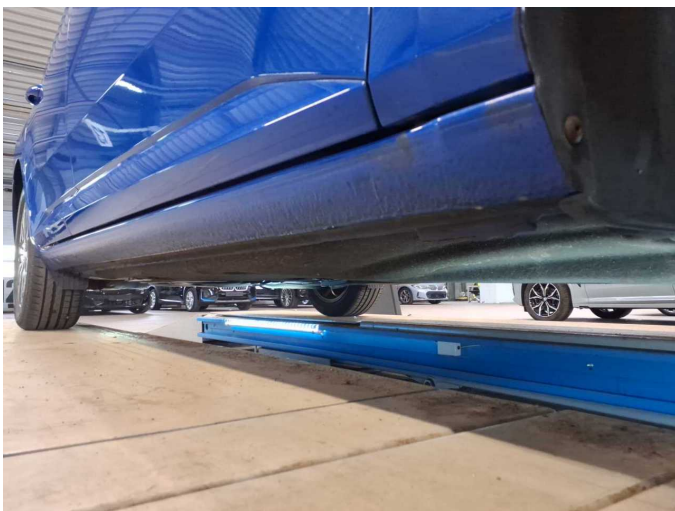

Figure 23: Misc.



Figure 24: Misc.



Figure 25: Misc.



Figure 26: Misc.

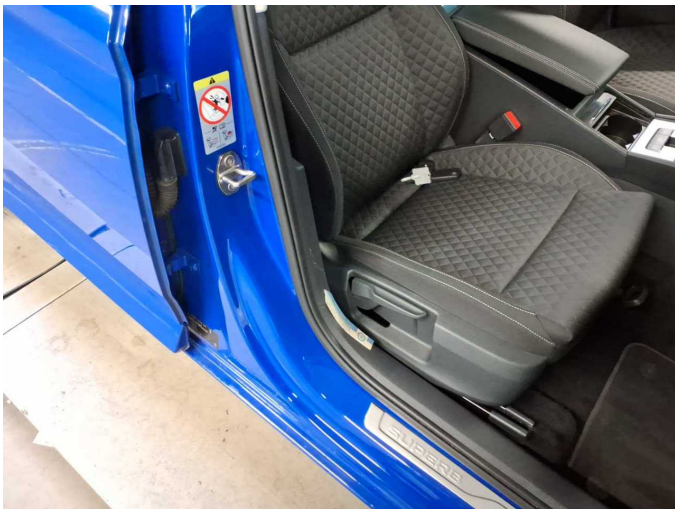

Damage 2: Trim / covers: B-pillar - trim - interior, right side - Scratched - Replace



Damage 2: Trim / covers: B-pillar - trim - interior, right side - Scratched - Replace



Damage 2: Trim / covers: B-pillar - trim - interior, right side - Scratched - Replace

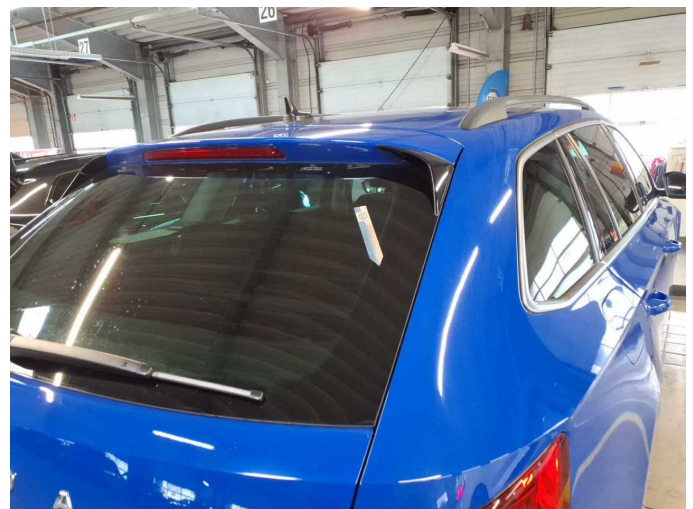

Damage 3: Vehicle glazing: Rear window - Scratched - Loss in value



**Damage 3:** Vehicle glazing: Rear window - Scratched - Loss in value



**Damage 3:** Vehicle glazing: Rear window - Scratched - Loss in value

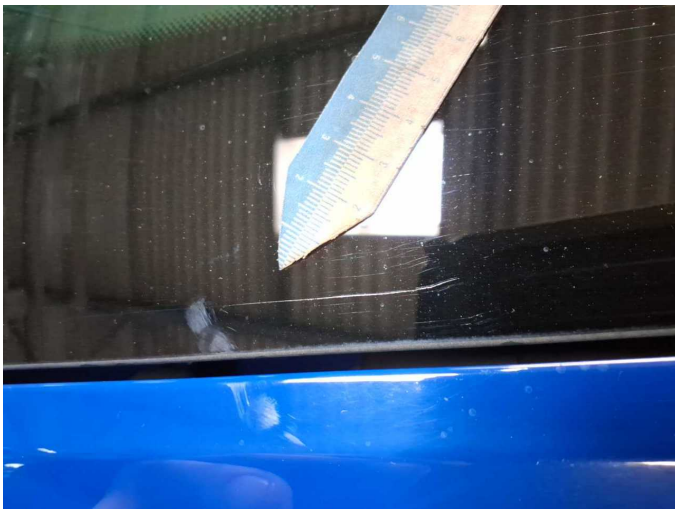

**Damage 3:** Vehicle glazing: Rear window - Scratched - Loss in value



**Damage 3:** Vehicle glazing: Rear window - Scratched - Loss in value



**Damage 3:** Vehicle glazing: Rear window - Scratched - Loss in value

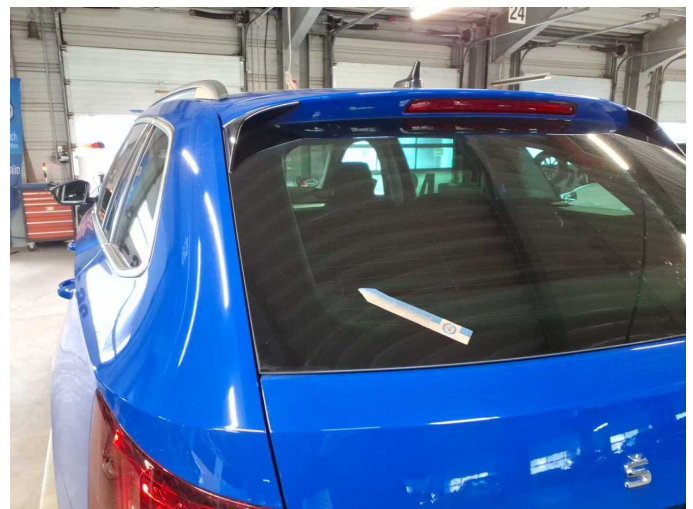

**Damage 3:** Vehicle glazing: Rear window - Scratched - Loss in value



**Damage 3:** Vehicle glazing: Rear window - Scratched - Loss in value



**Damage 3:** Vehicle glazing: Rear window - Scratched - Loss in value



**Damage 4:** Rear bumper: Rear bumper - Scratched - Paint



**Damage 4:** Rear bumper: Rear bumper - Scratched - Paint



**Damage 4:** Rear bumper: Rear bumper - Scratched - Paint



**Damage 4:** Rear bumper: Rear bumper - Scratched - Paint



**Damage 4:** Rear bumper: Rear bumper - Scratched - Paint



**Damage 4:** Rear bumper: Rear bumper - Scratched - Paint

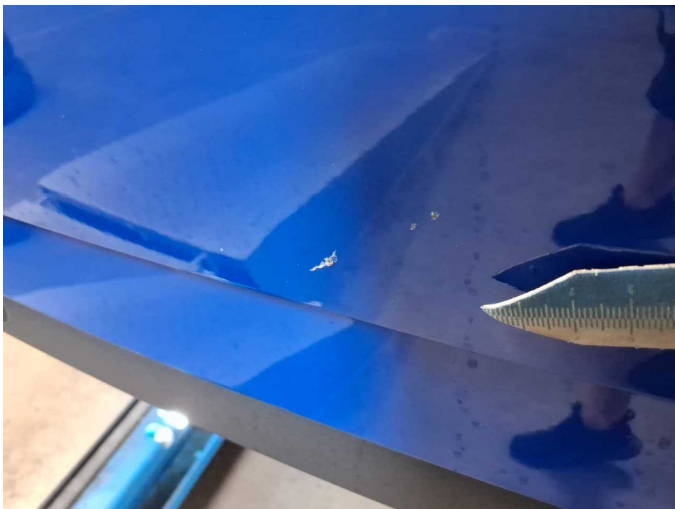

**Damage 4:** Rear bumper: Rear bumper - Scratched - Paint

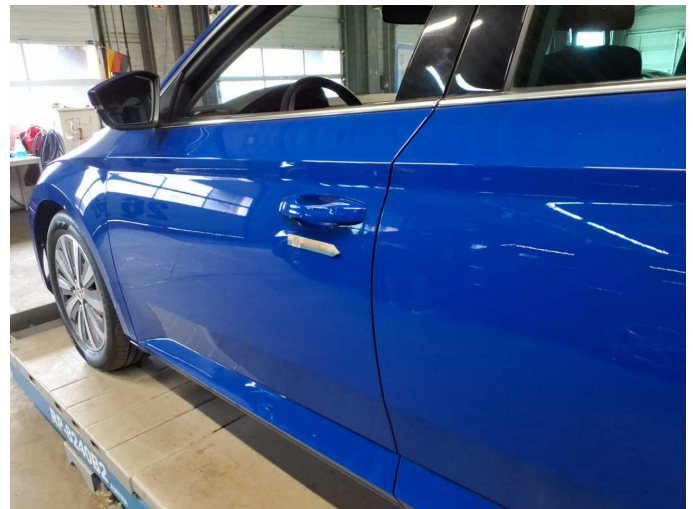

**Damage 5:** Door - front left side: Door - Dent / paintcoat damage - Paint

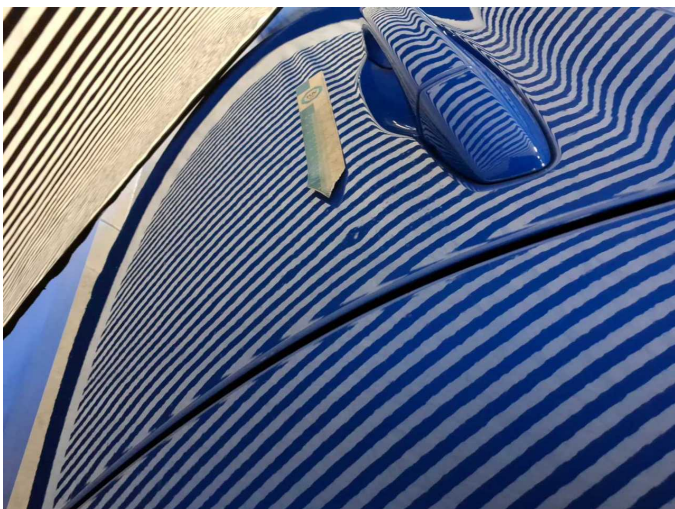

**Damage 5:** Door - front left side: Door - Dent / paintcoat damage - Paint



**Damage 5:** Door - front left side: Door - Dent / paintcoat damage - Paint

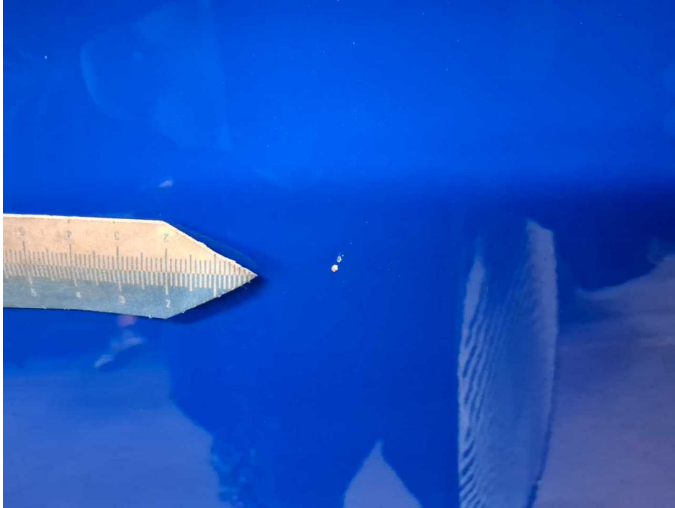

**Damage 5:** Door - front left side: Door - Dent / paintcoat damage - Paint

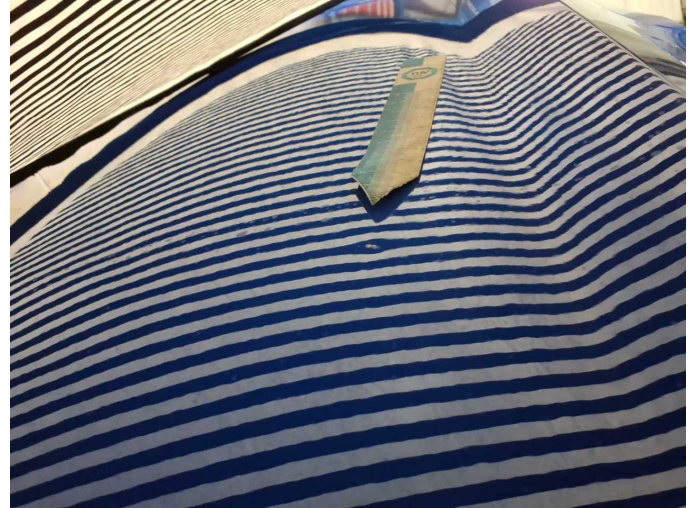

**Damage 5:** Door - front left side: Door - Dent / paintcoat damage - Paint

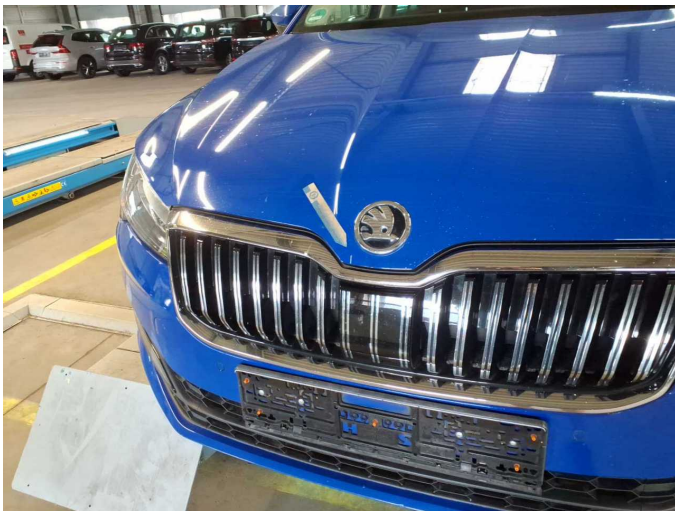

**Damage 6:** Bonnet: Bonnet - Dent / paintcoat damage - Paint



**Damage 6:** Bonnet: Bonnet - Dent / paintcoat damage - Paint

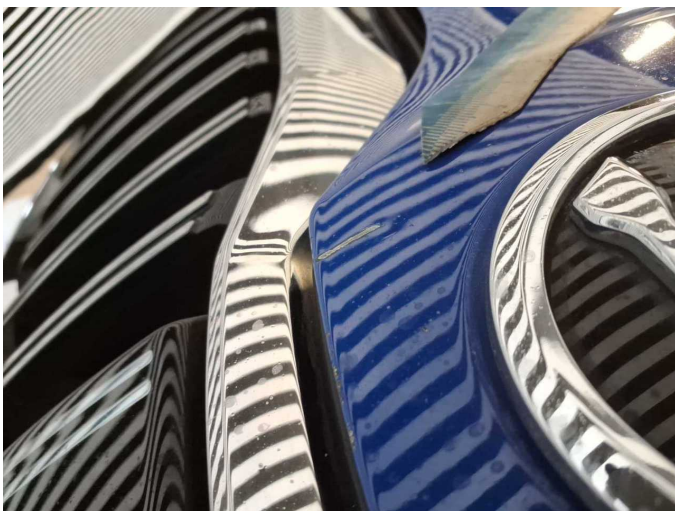

**Damage 6:** Bonnet: Bonnet - Dent / paintcoat damage - Paint

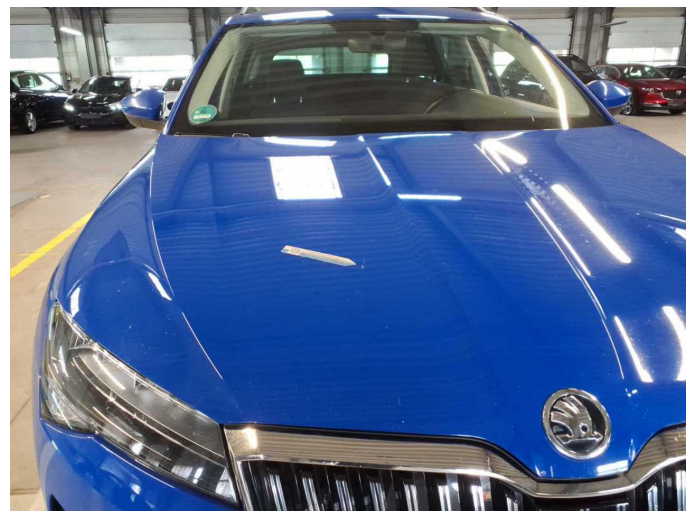

**Damage 6:** Bonnet: Bonnet - Dent / paintcoat damage - Paint



**Damage 6:** Bonnet: Bonnet - Dent / paintcoat damage - Paint



**Damage 7:** Front bumper: Front bumper (Sandstrahleffekt, Kratzer, fehlstellung) - Stone chips - Paint



**Damage 7:** Front bumper: Front bumper (Sandstrahleffekt, Kratzer, fehlstellung) - Stone chips - Paint



**Damage 7:** Front bumper: Front bumper (Sandstrahleffekt, Kratzer, fehlstellung) - Stone chips - Paint

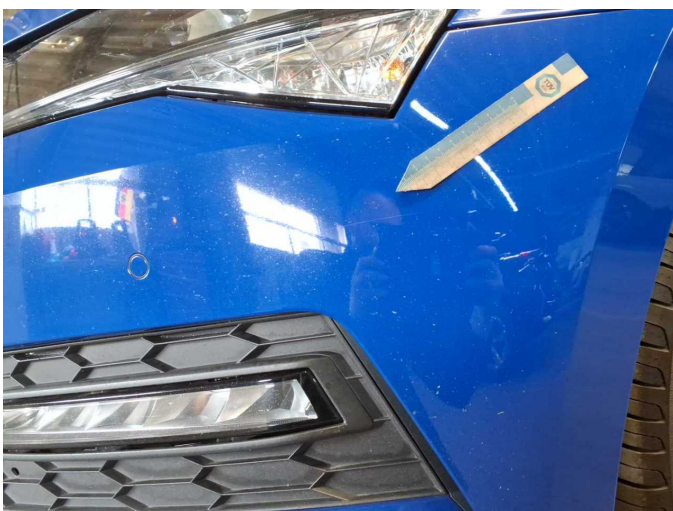

**Damage 7:** Front bumper: Front bumper (Sandstrahleffekt, Kratzer, fehlstellung) - Stone chips - Paint



**Damage 7:** Front bumper: Front bumper (Sandstrahleffekt, Kratzer, fehlstellung) - Stone chips - Paint



**Damage 7:** Front bumper: Front bumper (Sandstrahleffekt, Kratzer, fehlstellung) - Stone chips - Paint



**Damage 7:** Front bumper: Front bumper (Sandstrahleffekt, Kratzer, fehlstellung) - Stone chips - Paint

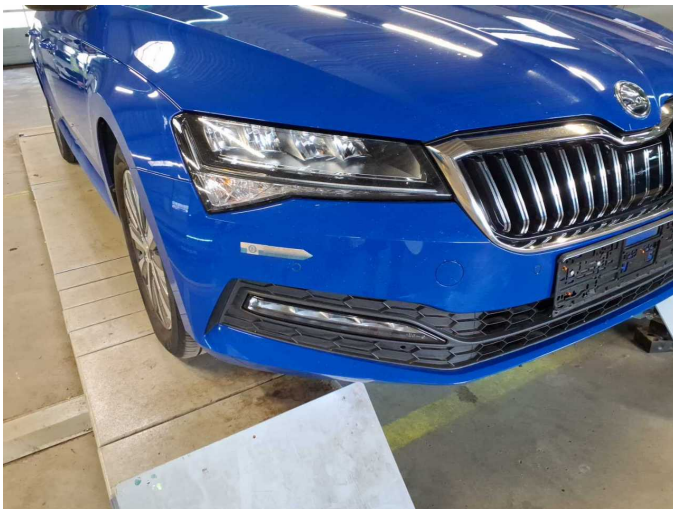

**Damage 7:** Front bumper: Front bumper (Sandstrahleffekt, Kratzer, fehlstellung) - Stone chips - Paint

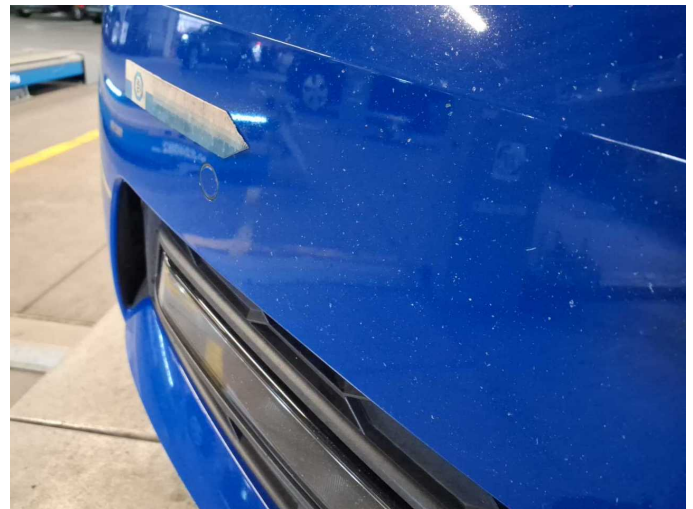

**Damage 7:** Front bumper: Front bumper (Sandstrahleffekt, Kratzer, fehlstellung) - Stone chips - Paint

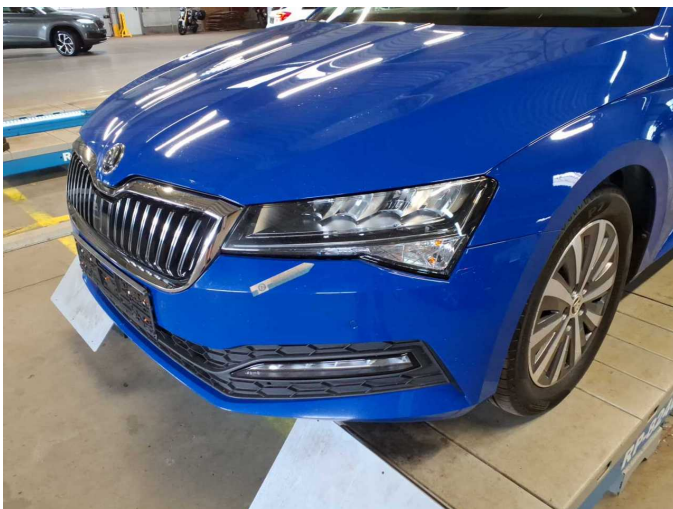

**Damage 7:** Front bumper: Front bumper (Sandstrahleffekt, Kratzer, fehlstellung) - Stone chips - Paint



**Damage 7:** Front bumper: Front bumper (Sandstrahleffekt, Kratzer, fehlstellung) - Stone chips - Paint



**Damage 7:** Front bumper: Front bumper (Sandstrahleffekt, Kratzer, fehlstellung) - Stone chips - Paint



**Wear and tear 4:** Door - rear left side: Door - dent(s) - No deduction

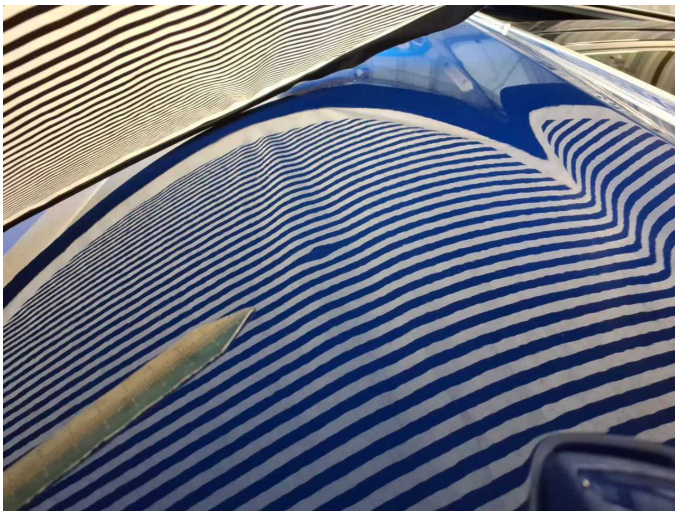

**Wear and tear 4:** Door - rear left side: Door - dent(s) - No deduction



# Wartungshistorie

(gemäß Auftraggeber Informationen)

Fahrgestellnummer: TMBJR7NP5M7061432  
Hersteller / Modell: SKODA SKODA Superb Combi 2.0 TDI DSG Ambition

Datum	KM-Stand	Beschreibung
12.05.2026	0	HU + AU
27.10.2025	89.744	Bremse Sonstiges; Bremsklötze hinten; Bremsklötze vorne; Bremsscheiben + Klötze h; Bremsscheiben + Klötze v; Bremsscheiben hinten; Kraftstofffilter ern; Luftfiltereinsatz ern; Motoröl b. Wartung; Ölfilter ern; Regelwartungsdienst; Reparatur Sonstiges; Systemtest/Eigendiagnose; Wartung Sonstiges
24.09.2024	70.390	Bremsscheiben hinten; Motoröl b. Wartung; Ölfilter ern; Ölwechsel; Reparatur Sonstiges; Systemtest/Eigendiagnose; Wartung Sonstiges
19.01.2024	57.241	Bremse Sonstiges; Bremsflüssigkeit; Bremsflüssigkeit ern; Bremsklötze hinten; Bremsscheiben + Klötze v; Bremsscheiben hinten; Bremsscheiben vorne; Motoröl b. Wartung; Ölfilter ern; Regelwartungsdienst; Wartung Sonstiges
16.09.2022	33.354	Bremse Sonstiges; Bremsklötze hinten; Bremsscheiben hinten; Motoröl b. Wartung; Ölfilter ern; Regelwartungsdienst; Wartung Sonstiges