

## Expertise

Protocol number: 46153462  
Order No. / Reference: 26522381  
Inspection date: 23 Jun 2026

Manufacturer: Kia

Model: XCeed 1.5 T-GDI OPF DCT7 VISION

VIN: U5YH5F15GPL155163



### Vehicle details

#### Manufacturer / Type / Model / Equipment

Kia XCeed 1.5 T-GDI OPF DCT7 VISION

<b>Vehicle Identification number</b>	U5YH5F15GPL155163
<b>Mileage (Read)</b>	45,679 km
<b>First registration</b>	18 Aug 2023
<b>Number of holders</b>	1
<b>Next periodical technical inspection</b>	08/2026 (Report not on hand)

<b>Power / Engine displacement</b>	118 kw / 1,482 ccm
------------------------------------	--------------------

<b>Fuel type / Cylinder</b>	Petrol / 4
-----------------------------	------------

<b>Gearbox / Number of gears</b>	Automatic / 7
----------------------------------	---------------

<b>Type of drive</b>	Front drive
----------------------	-------------

<b>Type of vehicle</b>	Saloon car
------------------------	------------

<b>Colour / colour code</b>	Lunarsilber Metallic
-----------------------------	----------------------

<b>Doors / Seats</b>	5 / 5
----------------------	-------

<b>Upholstery type</b>	Cloth / leather combination
------------------------	-----------------------------

<b>Colour of upholstery</b>	Black-Grey
-----------------------------	------------

<b>Re-import</b>	no
------------------	----

<b>readiness to drive</b>	Not roadworthy / moveable
---------------------------	------------------------------



Vehicle details			
<b>Maintenance booklet / proof</b>	digital evidence / incomplete	<b>Next maintenance in</b>	-40 Tag(e)
<b>Last service on / at</b>	06/2024 at 15,165 km		
<b>Key is / should be</b>	2 / 2	<b>FZG documents</b>	ZB#2 (B) was available (copy), ZB#1 (S) was not available.
		<b>Letter No.</b>	GY691754
<b>Previous damage / Accident</b>	Detectable	<b>Repainting</b>	None detectable
<b>Inspection conditions</b>	sufficient	<b>Lifting equipment / pit</b>	yes
<b>Test drive</b>	Not performed	<b>Engine function test</b>	Performed
<b>readiness to drive</b>	Not roadworthy / moveable		
<b>Manufacturer key number/ type code number</b>	2234 / AAT 00098		
<b>Emission standard</b>	EURO6;WLTP;AP;PI/CI; M, N1 I	<b>fine dust sticker</b>	
<b>Permitted total weight</b>	1,870 kg	<b>Empty weight</b>	

## Tyres

Mounted tyres				
#	Tyre size	Type of tyre	Manufacturer	Tread depth
1)	235/45 R18 94V	Summer tyres on Light alloy	Continental	4mm / 4mm
2)	235/45 R18 94V	Summer tyres on Light alloy	Continental	5mm / 5mm
Replacement				
Typ	Tyre size	Type of tyre	Manufacturer	Tread depth
	Tirefit	Expiration date 07/2028		

**Legend: Tread depth information for the left tire is listed first, for the right tire it is listed second on the axle in the direction of travel.**

TÜV SÜD Auto Partner GmbH  
Wiesenring 2  
04159 Leipzig

Inspection location  
Hartmann Fleet Professionals GmbH  
Industriestraße 11  
36272 Niederaula



## Equipment



## Standard equipment

- ABS (Anti-lock Braking System) with electronic brake force distribution
- Airbag: 2 front airbags
- Airbag: 2 side airbags
- Active lane keeping assist with corrective steering intervention (Lane Keep Assist, LKA)
- Heated exterior mirrors
- Exterior mirrors in car color
- On-board computer
- Brake light: Third one with LED (in the rear spoiler)
- Front overhead console with reading lights and central lighting
- Tachometer
- Drive Mode Select
- EcoDynamics (start-stop system ISG)
- Energy Regeneration System (Alternator Management System, AMS)
- Electric window regulator with automatic opening/closing and anti-pinch protection at the rear
- High beam assist
- floor mat set
- Luggage net eyelets
- luggage compartment cover
- Transmission: 7-speed direct-shift gearbox (DCT)
- Front and rear seatbelt warning system
- rear window wiper
- Instrument display with a 10.7 cm (4.2 inch) screen diagonal
- Headrests (5) (height adjustable on all seats)
- LED headlights
- LED taillights
- LED daytime running lights at the front
- Steering wheel: Multifunction steering wheel
- Sliding front center armrest (with storage compartment)
- Navigation: Kia map navigation with 26 cm (10.25 inch) screen diagonal (incl. 2 over-the-air updates and 7-year Kia navigation map update)
- Otto particulate filter
- Parking brake, electronic (EPB)
- Upholstery: Seat covers in fabric-leather combination (including high-quality imitation leather)
- Radio accessories: 2 tweeters
- Radio accessories: Digital radio reception DAB/DAB+
- Tire pressure monitoring system (TPMS)
- Wheels: Tire repair kit
- Power steering (electronically assisted)
- Seats: Driver's seat height adjustable
- Seats: Heated front seats
- Sun visors with illuminated makeup mirrors
- Lane Follow Assist (LFA)
- Traffic sign recognition for speed limits (Intelligent Speed Limit Warning, ISLW)
- Adaptive cruise control including Stop&Go function (Smart Cruise Control, SCC with S&G - Navigation-based cruise control (Navigation based Smart Cruise Control, NSCC))
- Airbag: 2 curtain airbags
- Active brake light ESS
- Highway Driving Assist (HDA)
- Electrically adjustable exterior mirrors
- Hill Start Assist Control (HAC)
- Brake Assist (BAS)
- Headliner and pillar trim in grey
- Front overhead console with glasses compartment
- Anti-theft alarm system
- Three-point seat belts at all seats
- twilight sensor
- Aluminum door sill plates
- ESC (Electronic Stability Control) with Traction Control (TCS)
- Electric window regulators with automatic opening/closing and anti-pinch protection at the front
- Front Collision Avoidance Assist (FCA) with braking intervention and pedestrian/bicycle detection as well as warning via steering wheel vibration
- Luggage compartment lighting
- Front cup holder
- Back window, heater
- Rear Seat Alert (RSA)
- ISOFIX anchor points (on both outer rear seats)
- air conditioning, manual
- Faux leather gear knob
- LED fog lights (integrated into the LED headlights)
- LED daytime running lights at the rear
- Steering wheel: Heated leather steering wheel
- Rear center armrest (with integrated cup holders)
- Driver Attention Warning (DAW)
- Kia Connect online services with Kia Live (real-time traffic information, weather forecast, local search, parking options, and the ability to access vehicle information and control vehicle functions via the Kia Connect app)
- Rear parking sensors (PDW)
- Radio accessories: 2 front speakers
- Radio accessories: 2 rear speakers
- Radio accessories: Bluetooth hands-free system
- Radio accessories: USB interface
- Wheels: Alloy wheels 7.5J x 18 ET45
- Reversing camera (transmission to multimedia screen)
- Front seat belts are height-adjustable
- Seats: Rear bench seat split 60:40, foldable
- Smartphone interface Android Auto and Apple CarPlay with voice control
- 12V power outlet (in the center console and luggage compartment)
- Immobiliser



- thermal insulation glazing

- Central locking with remote control

### Extra equipment

- Paint finish: Metallic paint
- Preparation for detachable towbar ((wiring kit and bodywork modifications carried out, towbar included), additional costs for installation of the towbar carrier will apply)

- Package: P1 - Comfort Package (Driver and front passenger seats with electrically adjustable lumbar support - Height-adjustable front passenger seat - Auto-dimming interior rearview mirror - Rain sensor - Automatic climate control, 2-zone, with anti-fog sensor)

## Brief expert findings

Documents submitted	At the time of the inspection, the vehicle registration certificate Part 2 (title) was available, but the vehicle registration certificate Part 1 (document) was not. (Copy)
VIN comparison	The vehicle identification number (VIN) was read from the vehicle and its conformity with the submitted documents was confirmed by the undersigned during the inspection.
Inspection	The inspection conditions were sufficient for the assessment of the vehicle. Lifting equipment and/or a pit were available for examining the vehicle.
Test drive	No test drive/shunting maneuver was carried out during the inspection of the vehicle.
Engine function test	An engine test run was performed.
readiness to drive	The vehicle was not capable of driving under its own power at the time of inspection, but can be moved on its own axle with the aid of assistance.

## Value reducing factors

No.	Component group	Description
1	Interior	Rear shelf (Halterung) - Broken / torn - Replace
2	Door - rear left side	Door edge - Scratch(es) - Smart repair
3	Mudguard - right side	Wheel well extension - Scratch(es) - Smart repair
4	Sill - right side	Sill - Dent / paintcoat damage - Smart repair
5	Wheel / tyres	Tyre - front right side (Flanke) - Damaged - Replace
6	Roof	Roof - dent(s) - Smooth repair work
7	Trim / covers	Boot lid - interior trim - Broken / torn - Replace
8	Wheel / tyres	Alloy rim - front right side - Scratch(es) - Loss in value
9	Misc.	Inspection / maintenance - Due - Perform
10	Rear bumper	Rear bumper - Scratch(es) - Paint
11	Front bumper	Front bumper - Scratched - repair according to calculation

## Wear and tear

No.	Component group	Description
1	Misc.	Main inspection - No evidence - No deduction

The vehicle shows signs of wear and tear commensurate with its age and use.

## Accident damages

No.	Accident
1	Side right



## Order/Scope of Order

An order was placed to prepare a sales report for the described vehicle. This report includes the following:

- Description of key vehicle information
- Documentation of equipment features  
*(Delivery by third-party service providers)*
- Documentation of damage, defects, missing parts
- Documentation of prior damage, unrepaired prior damage, repainting
- A brief visual or functional inspection of the equipment details, if possible.  
*(Functional testing of driver assistance systems is not included in the scope of services!)*
- a photographic documentation of the vehicle

## Basis for the order

This product is based on the guidelines for vehicle returns and valuations published by Alphabet Fleet GmbH. The expert makes the specific findings in each individual case objectively, within the framework of the prescribed standards, based on their own expertise.

The vehicle inspection takes place in a fully assembled, unassembled state.

Damage or defects that can only be detected during disassembly/diagnostic work or through further investigation remain within the realm of prognostic risk. An increased risk exists due to concealed defects caused by fraudulent misrepresentation and which were not identifiable by the expert.

Damage or defects resulting from normal use or wear and tear of the vehicle will be accepted in accordance with the applicable standard.

There was no explicit identification or monetary consideration of the expected features within the product.

Features which, in their nature and extent, slightly exceed normal use but do not constitute unacceptable damage, will be documented and indicated as signs of wear, if applicable.

Damage or defects that, according to the applicable standard, can no longer be attributed to normal use or wear and tear are listed under "Value Reducing Factors" in the product description.

Depending on the product specification, a monetary ID can be provided. If this takes place, the costs can be 100% or pro rata depending on the vehicle's age and mileage.

## Previous damages

Non-repaired previous damages were found at the vehicle. The necessary repair costs are listed in the expert report or if necessary, are listed in detail in a separately enclosed repair cost calculation.



Figure 1: Diagonal front (left)



Figure 2: Diagonal front (right)



Figure 3: Diagonal rear (left)



Figure 4: Diagonal rear (right)

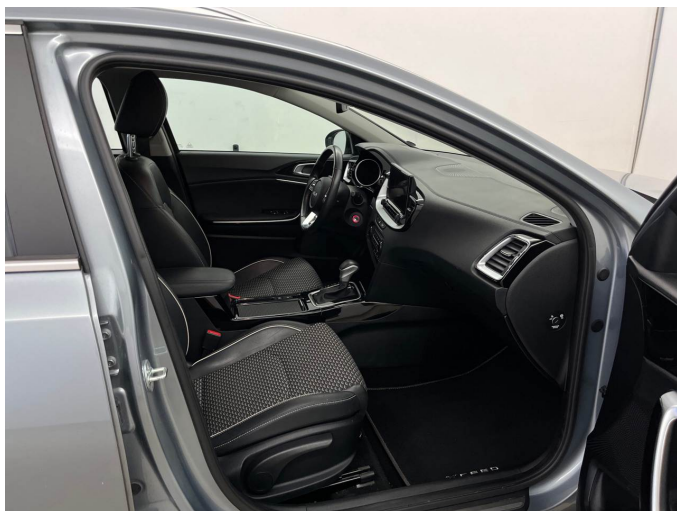

Figure 5: Interior - front



Figure 6: Interior - rear



Figure 7: Instrument cluster



Figure 8: Instrument panel



Figure 9: Interior 360° view



Figure 10: Cargo area



Figure 11: Cargo area

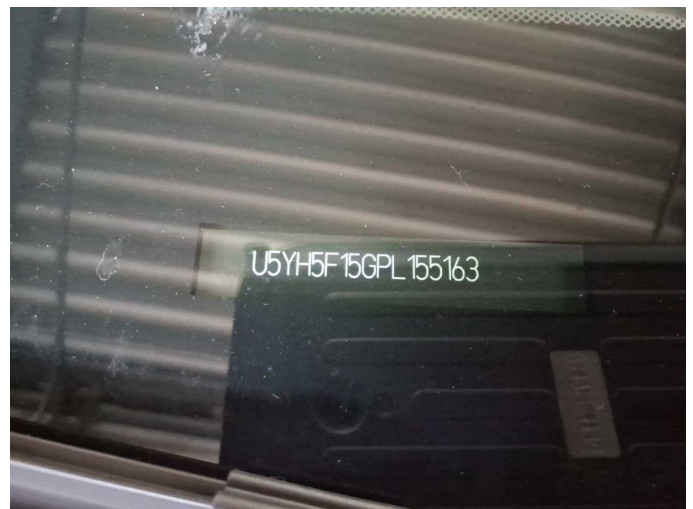

Figure 12: VIN



Figure 13: Mounted tyres



Figure 14: Documents

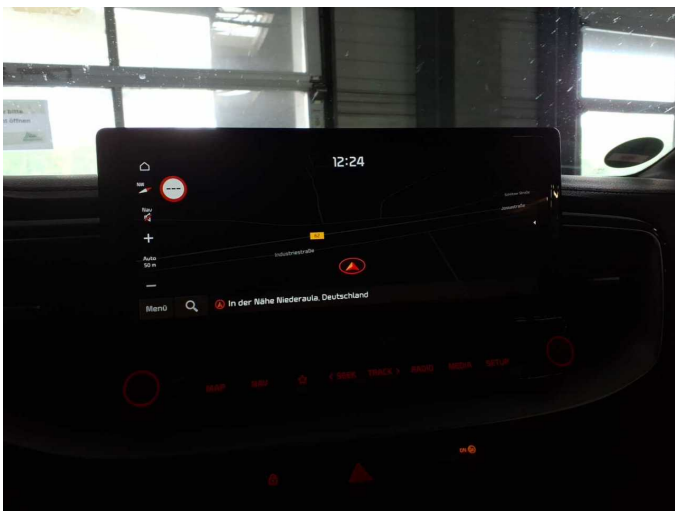

Figure 15: Navigation



Figure 16: Misc.

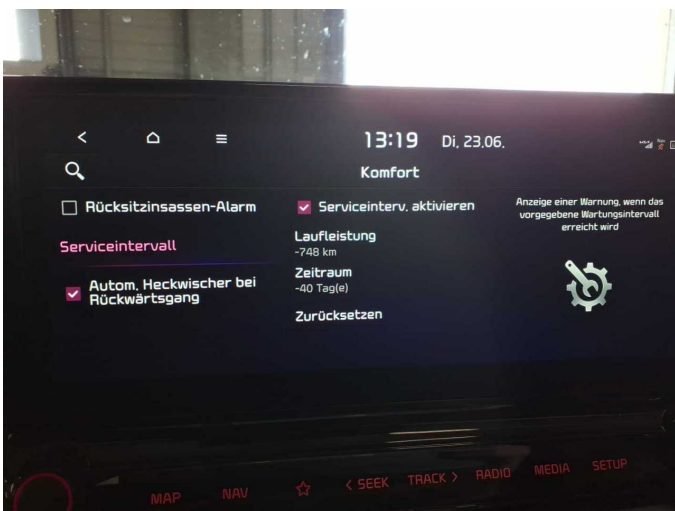

Figure 17: Misc.



Figure 18: Misc.



Figure 19: Misc.



Figure 20: Misc.



Figure 21: Misc.

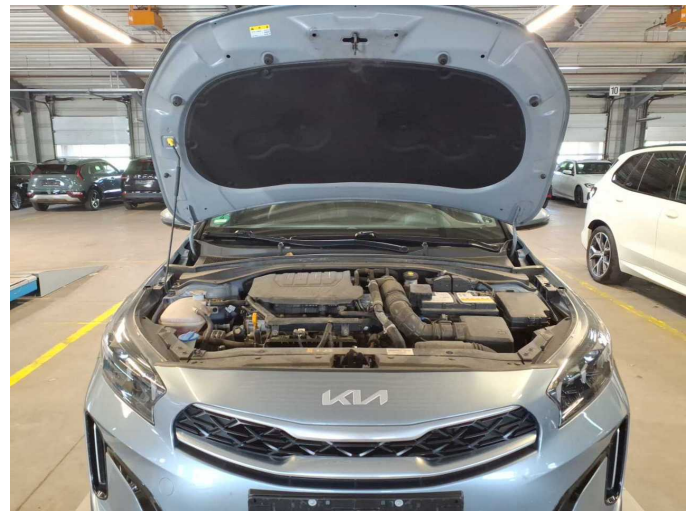

Figure 22: Misc.



Figure 23: Misc.



Figure 24: Misc.



Figure 25: Misc.



Damage 1: Interior: Rear shelf (Halterung) - Broken / torn - Replace

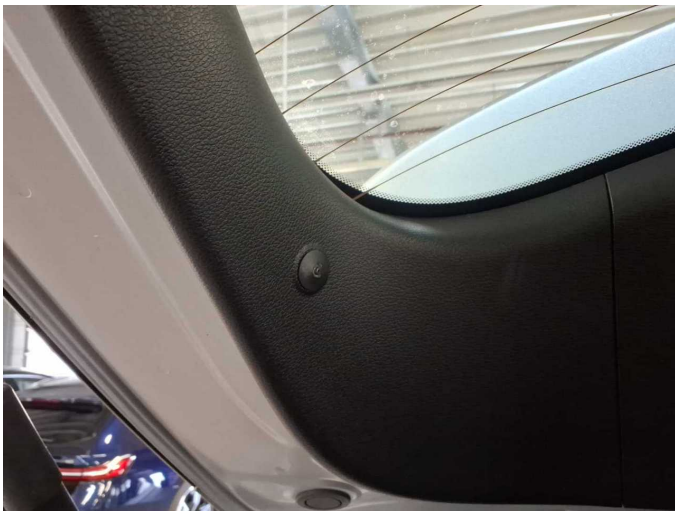

Damage 1: Interior: Rear shelf (Halterung) - Broken / torn - Replace



Damage 1: Interior: Rear shelf (Halterung) - Broken / torn - Replace

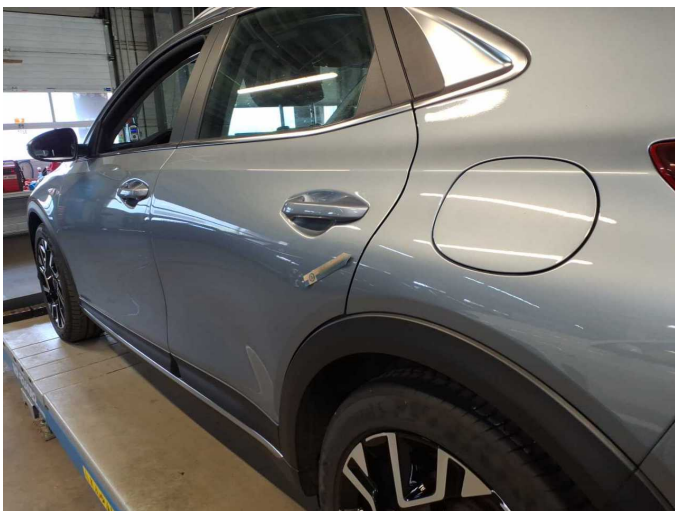

Damage 2: Door - rear left side: Door edge - Scratch(es) - Smart repair



Damage 2: Door - rear left side: Door edge - Scratch(es) - Smart repair



**Damage 3:** Mudguard - right side: Wheel well extension - Scratch(es) - Smart repair



**Damage 3:** Mudguard - right side: Wheel well extension - Scratch(es) - Smart repair



**Damage 4:** Sill - right side: Sill - Dent / paintcoat damage - Smart repair



**Damage 4:** Sill - right side: Sill - Dent / paintcoat damage - Smart repair



**Damage 5:** Wheel / tyres: Tyre - front right side (Flanke) - Damaged - Replace



**Damage 5:** Wheel / tyres: Tyre - front right side (Flanke) - Damaged - Replace



**Damage 6:** Roof: Roof - dent(s) - Smooth repair work



**Damage 6:** Roof: Roof - dent(s) - Smooth repair work



**Damage 6:** Roof: Roof - dent(s) - Smooth repair work



**Damage 6:** Roof: Roof - dent(s) - Smooth repair work



**Damage 6:** Roof: Roof - dent(s) - Smooth repair work



**Damage 7:** Trim / covers: Boot lid - interior trim - Broken / torn - Replace



**Damage 7:** Trim / covers: Boot lid - interior trim - Broken / torn - Replace



**Damage 8:** Wheel / tyres: Alloy rim - front right side - Scratch(es) - Loss in value



**Damage 8:** Wheel / tyres: Alloy rim - front right side - Scratch(es) - Loss in value

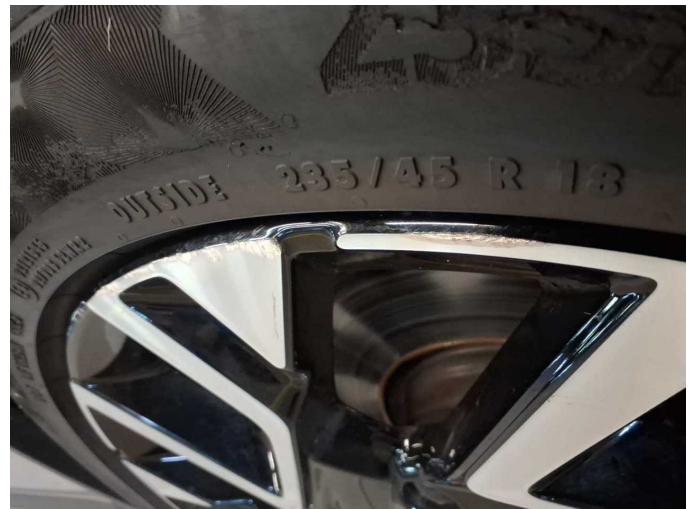

**Damage 8:** Wheel / tyres: Alloy rim - front right side - Scratch(es) - Loss in value

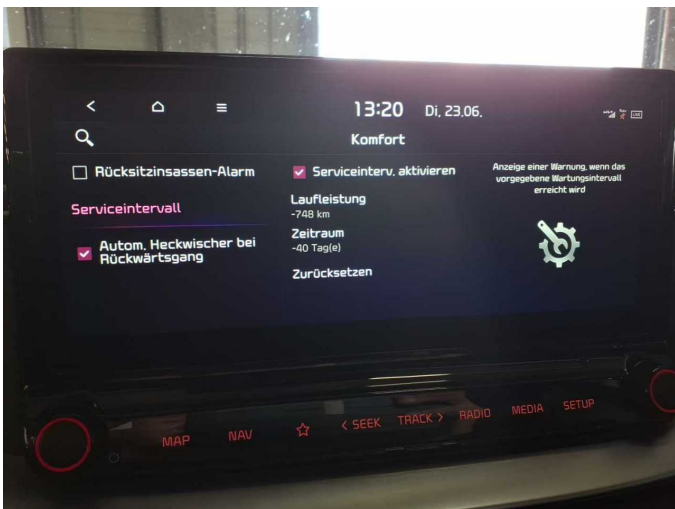

**Damage 9:** Misc.: Inspection / maintenance - Due - Perform



**Damage 10:** Rear bumper: Rear bumper - Scratch(es) - Paint



**Damage 10:** Rear bumper: Rear bumper - Scratch(es) - Paint



**Damage 10:** Rear bumper: Rear bumper - Scratch(es) - Paint



**Damage 10:** Rear bumper: Rear bumper - Scratch(es) - Paint

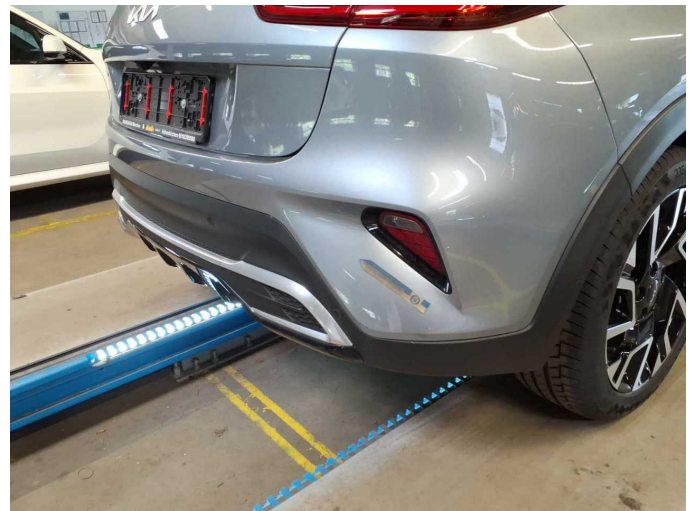

**Damage 10:** Rear bumper: Rear bumper - Scratch(es) - Paint

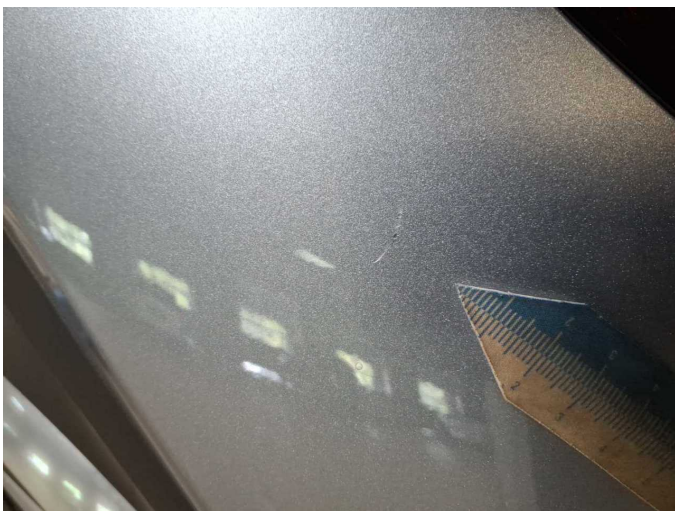

**Damage 10:** Rear bumper: Rear bumper - Scratch(es) - Paint



**Accident 1:** Side right



Accident 1: Side right



Accident 1: Side right



Accident 1: Side right



Accident 1: Side right

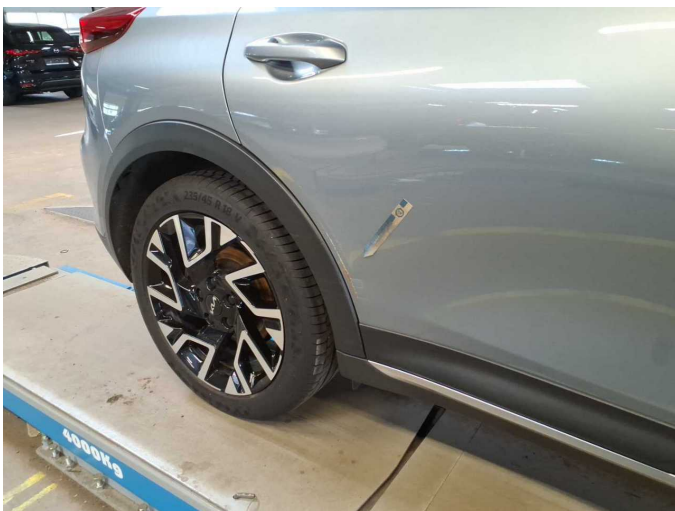

Accident 1: Side right



Accident 1: Side right



Accident 1: Side right



Accident 1: Side right

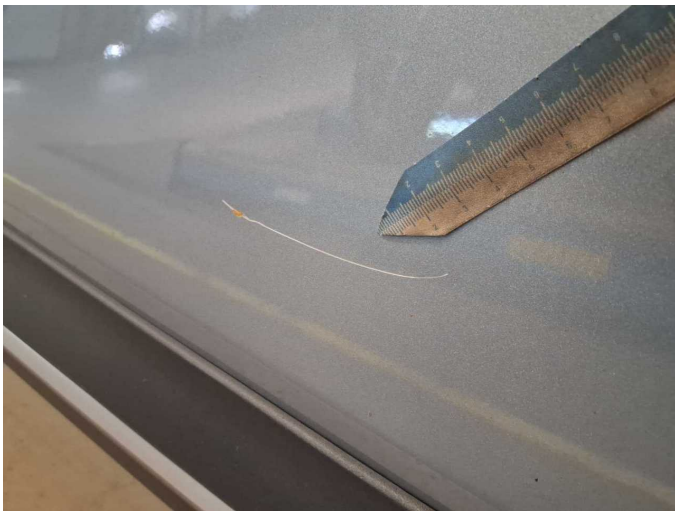

Accident 1: Side right



Accident 1: Side right



Accident 1: Side right



Accident 1: Side right



**Accident 1:** Side right



# Wartungshistorie

(gemäß Auftraggeber Informationen)

Fahrgestellnummer: U5YH5F15GPL155163

Hersteller / Modell: HYUNDAI HYUNDAI XCeed 1.5 T-GDI OPF DCT7 VISION

Datum	KM-Stand	Beschreibung
05.06.2024	15.165	Motoröl b. Wartung; Ölfilter ern; Regelwartungsdienst; Wartung Sonstiges