

Expertise

Protocol number: 45710886
Order No. / Reference: 26482872
Inspection date: 1 Jun 2026

Manufacturer: Opel

Model: Astra 1.5 D Automatik Ultimate

VIN: VXKFBYHZTP1029900



Vehicle details

Manufacturer / Type / Model / Equipment

Opel Astra 1.5 D Automatik Ultimate

Vehicle Identification number VXKFBYHZTP1029900

Mileage (Read) 148,450 km

First registration 16 May 2023

Number of holders 1

Next periodical technical inspection 05/2028

(Report on hand)

Power / Engine displacement 96 kw / 1,499 ccm

Fuel type / Cylinder Diesel / 4

Gearbox / Number of gears Automatic / 8

Type of drive Front drive

Type of vehicle Saloon car

Colour / colour code Black Metallic

Doors / Seats 5 / 5

Upholstery type Alcantara / Leather

Colour of upholstery Black-Anthracite

Re-import no

Vehicle with smoke odor no

readiness to drive Roadworthy



Vehicle details

Maintenance booklet / proof	digital proof / complete	Next maintenance in	11 Monat(e)
Last service on / at	04/2026 at 143,007 km		
Key is / should be	2 / 2	FZG documents	ZB#2 (B) was available (copy), ZB#1 (S) was not available.
		Letter No.	GS832868
Previous damage / Accident	None detectable	Repainting	None detectable
Inspection conditions	sufficient	Lifting equipment / pit	yes
Test drive	short drive on the company premises	Engine function test	Performed
readiness to drive	Roadworthy		
Manufacturer key number/ type code number	1889 / AES 00088		
Emission standard	EURO6;WLTP;AP;PI/CI; M, N1 I	fine dust sticker	
Permitted total weight	1,940 kg	Empty weight	

Tyres

Mounted tyres

#	Tyre size	Type of tyre	Manufacturer	Tread depth
1)	225/40 R18 92Y	Summer tyres on Light alloy	Michelin	3mm / 3mm
2)	225/40 R18 92Y	Summer tyres on Light alloy	Michelin	5mm / 5mm

Additional tyres

#	Tyre size	Type of tyre	Manufacturer	Tread depth
1)	225/45 R17 94V	Winter tyres on Light alloy	Pirelli	6mm / 6mm
2)	225/45 R17 94V	Winter tyres on Light alloy	Pirelli	7mm / 6mm

Replacement

Typ	Tyre size	Type of tyre	Manufacturer	Tread depth
Tirefit		Expiration date 06/2028		

Legend: Tread depth information for the left tire is listed first, for the right tire it is listed second on the axle in the direction of travel.



Equipment

Equipment

- Klimaautomatik

Standard equipment

- Storage compartments
- Airbag: Front airbags, driver and front passenger
- Airbag: Front and rear outer head airbags
- Anti-lock braking system (ABS)
- Exterior mirrors, electrically adjustable, heated and folding
- Hill Start Assist
- third brake light
- Headliner, Black
- Tachometer
- Electronic Stability Program (ESP) and Traction Control with engine and brake intervention (TCPlus)
- Glass sliding/sunroof, electric with spoiler position
- rear window wiper
- Intelli-Drive 1.0
- Wiring harness for trailer hitch
- Front headrests and 3 rear headrests, height adjustable
- LED ambient lighting
- Steering wheel: Leather steering wheel, flattened, perforated, with steering wheel remote control and paddle shifters
- Navigation system, Hi-Fi sound system and head-up display
- Opel Vizor with frame in high-gloss black
- Parkpilot, front and rear parking aid
- Tire pressure monitoring system
- Reversing camera: 360-degree reversing camera
- Keyless locking and starting system Keyless Open & Start
- Seats: Ergonomic sport active seat driver Stoff Greta/Premium leather look
- Start/Stop System
- Door sill trims with Ultimate lettering, front
- Electronic immobilizer
- Wireless Charging

Extra equipment

- Chrome package
- Paint finish: Metallic
- Wheels: Alloy wheels 7.5 J x 18 (5 spokes) in BiColor/Black (with tires 225/40 R 18)

- Airbag: Chest-pelvis-side airbags, driver and front passenger
- Aluminum pedals
- Automatic activation of the hazard warning lights
- Exterior mirror housings in black
- On-board computer
- Roof design line, in black
- Diesel particulate filter (DPF) maintenance-free
- Electronic brake force distribution (EBD)
- Electric windows front and rear
- Transmission: 8-speed automatic transmission
- Back window, heater
- Interior rearview mirror, automatically dimming
- IntelliLux LED Pixel Light
- Dual-zone automatic climate control
- Paint finish: Roof in carbon black
- LED interior lighting
- Steering wheel heating
- Illuminated makeup mirrors in both sun visors
- Center armrest, front and rear
- Fog light
- Opel Blitz logo, Astra lettering on the rear
- Electric parking brake
- Tire repair kit
- Wheels: Alloy wheels 7.5 J x 17 (5 spokes) in black
- Rear seat backrest folds forward in a 60:40 split
- Seat belts: Three-point seat belts in all seats
- Heated seats, driver and passenger
- Solar Protect thermal insulation glazing
- 12V power outlet in the center console
- Pre-wiring for ISOFIX child seat mounting system
- Heated windscreen, ThermoTec
- Central locking with remote control

- Seats: Ergonomic sport active seats for driver and front passenger, Alcantara upholstery (Ergonomic sport active seats, certified by the German Campaign for Healthy Backs (AGR), driver and front passenger - Alcantara, black, including seat contact surfaces and door panels partially in Alcantara - adjustable length, height, tilt, backrest tilt, and seat cushion tilt - memory function for driver's seat - electro-pneumatically adjustable lumbar support in height and length - extendable thigh support - pocket on the front seat backs - heated front seats and heated steering wheel)



Brief expert findings

Documents submitted	At the time of the inspection, the vehicle registration certificate Part 2 (title) was available, but the vehicle registration certificate Part 1 (document) was not. (Copy)
VIN comparison	The vehicle identification number (VIN) was read from the vehicle and its conformity with the submitted documents was confirmed by the undersigned during the inspection.
Inspection	The inspection conditions were sufficient for the assessment of the vehicle. Lifting equipment and/or a pit were available for examining the vehicle.
Test drive	A short maneuvering and shunting exercise was carried out on the company premises.
Engine function test	An engine test run was performed.
readiness to drive	The vehicle was roadworthy at the time of inspection.

Value reducing factors

No.	Component group	Description
1	2nd wheel set	1 tyre (Nicht im Leasing) - Damaged
2	2nd wheel set	2 alloy rims (Nicht im Leasing) - Damaged
3	Equipment	Tirefit filler (Undicht) - Damaged - Replace
4	Documents	Service book (Zwischenwartung fehlt, ggf.Folgekosten möglich) - Incomplete - Loss in value
5	Roof	Roof - dent(s) - Smooth repair work
6	Trim / covers	Roof lining - dent(s) - Loss in value
7	Door - front right side	Door - Scratch(es) - Smart repair
8	Wheel / tyres	Alloy rim - front right side (Optischer Mangel) - Scratched - Loss in value
9	Boot lid / rear door	Seal - centre - Damaged - Replace
10	Trim / covers	Boot lid - interior trim - Scratch(es) - Loss in value
11	Trim / covers	C-pillar - trim - interior, left sde (Beschädigung zu tief) - Scratched - Replace
12	Mudguard - right side	Mudguard - right side - Scratched - Paint
13	Rear bumper	Rear bumper - Scratch(es) - Paint
14	Door - front left side	Door - Dent / paintcoat damage - Repair and paint

Wear and tear

No.	Component group	Description
1	Front bumper	Front bumper - Stone chips - No deduction
2	Rear bumper	Spoiler - Scratch(es) - No deduction
3	Door - rear left side	Door edge - Scratch(es) - No deduction

The vehicle shows signs of wear and tear commensurate with its age and use.

Order/Scope of Order

An order was placed to prepare a sales report for the described vehicle. This report includes the following:

- Description of key vehicle information
- Documentation of equipment features
(*Delivery by third-party service providers*)
- Documentation of damage, defects, missing parts
- Documentation of prior damage, unrepaired prior damage, repainting
- A brief visual or functional inspection of the equipment details, if possible.
(*Functional testing of driver assistance systems is not included in the scope of services!*)
- a photographic documentation of the vehicle



Basis for the order

This product is based on the guidelines for vehicle returns and valuations published by Alphabet Fleet GmbH. The expert makes the specific findings in each individual case objectively, within the framework of the prescribed standards, based on their own expertise.

The vehicle inspection takes place in a fully assembled, unassembled state.

Damage or defects that can only be detected during disassembly/diagnostic work or through further investigation remain within the realm of prognostic risk. An increased risk exists due to concealed defects caused by fraudulent misrepresentation and which were not identifiable by the expert.

Damage or defects resulting from normal use or wear and tear of the vehicle will be accepted in accordance with the applicable standard.

There was no explicit identification or monetary consideration of the expected features within the product.

Features which, in their nature and extent, slightly exceed normal use but do not constitute unacceptable damage, will be documented and indicated as signs of wear, if applicable.

Damage or defects that, according to the applicable standard, can no longer be attributed to normal use or wear and tear are listed under "Value Reducing Factors" in the product description.

Depending on the product specification, a monetary ID can be provided. If this takes place, the costs can be 100% d or pro rata depending on the vehicle's age and mileage.

Previous damages

No apparent prior damage that had been repaired could be found on the vehicle.

Comments

- Winterradsatz ist kein Bestandteil des Auslieferungsumfangs.



Figure 1: Diagonal front (left)



Figure 2: Diagonal front (right)



Figure 3: Diagonal rear (left)



Figure 4: Diagonal rear (right)



Figure 5: Interior - front



Figure 6: Interior - rear

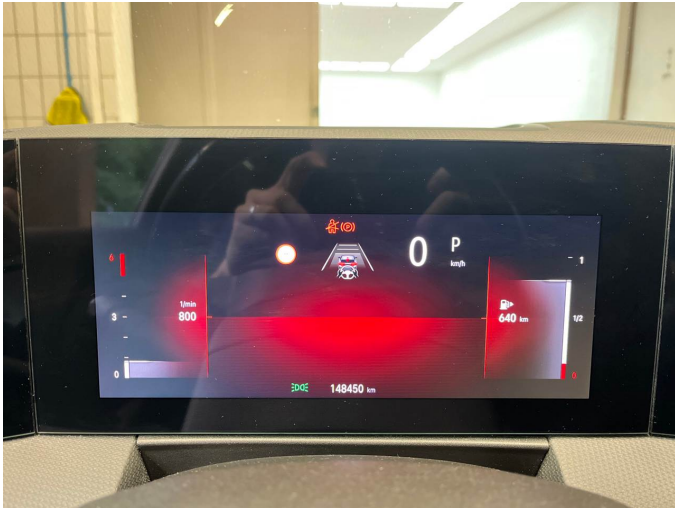

Figure 7: Instrument cluster



Figure 8: Instrument panel



Figure 9: Interior 360° view



Figure 10: Cargo area

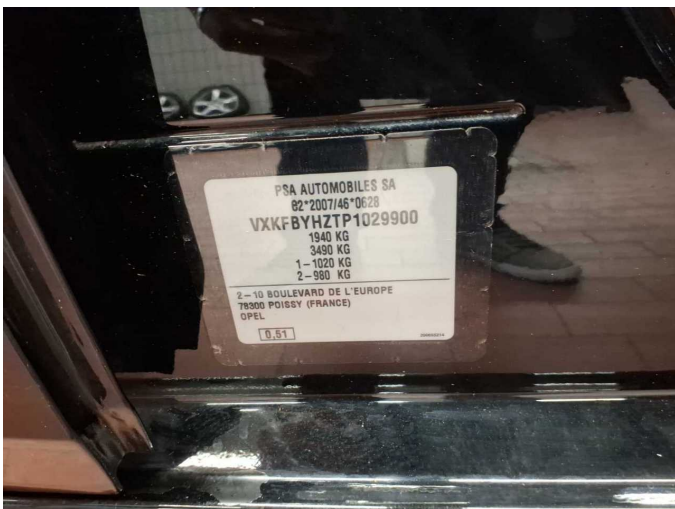

Figure 11: VIN



Figure 12: Mounted tyres

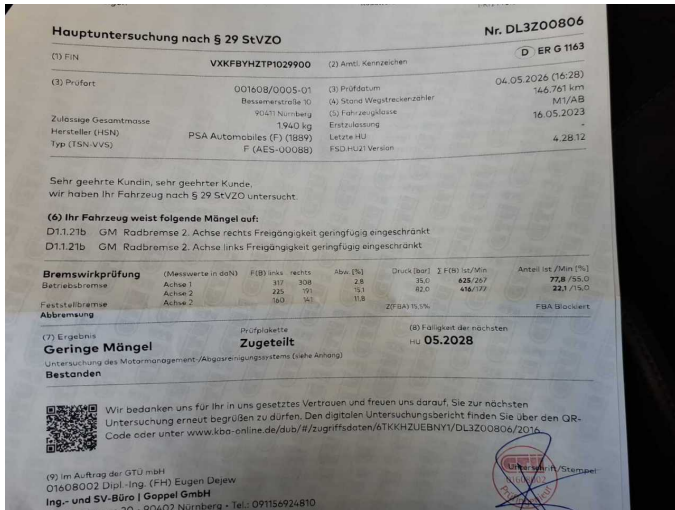

Figure 13: Documents

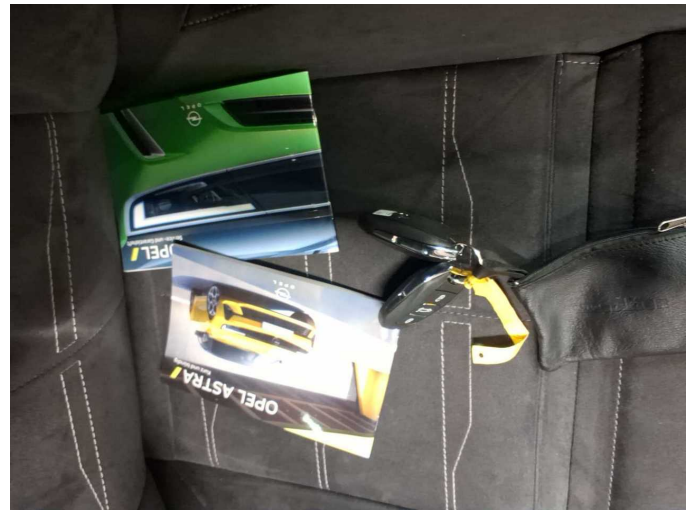

Figure 14: Documents

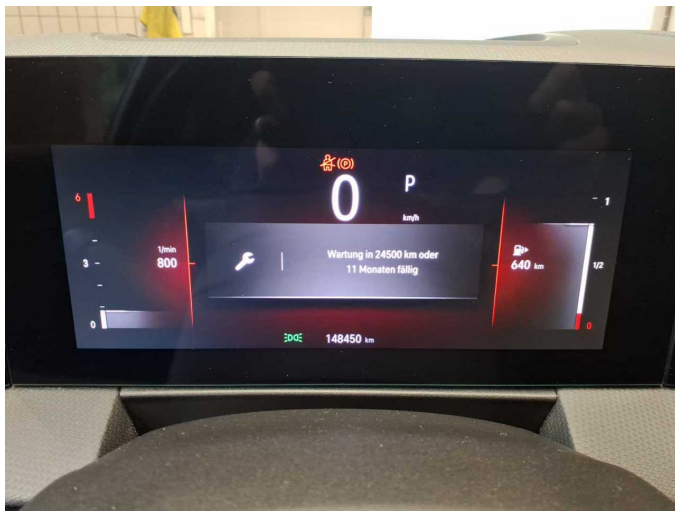

Figure 15: Documents



Figure 16: Additional tyres

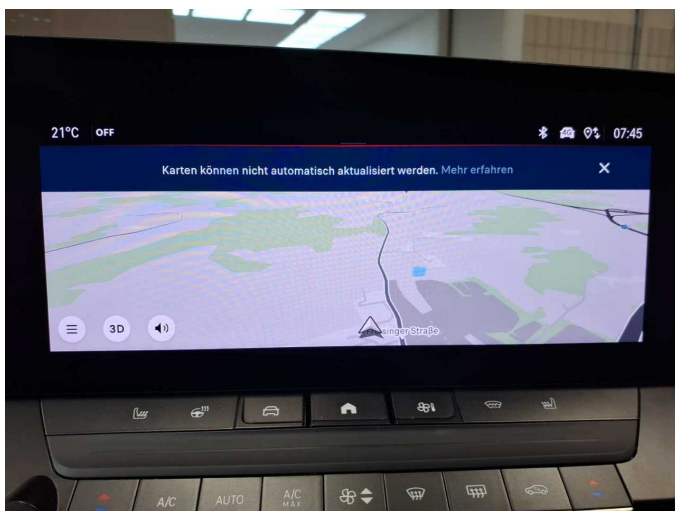

Figure 17: Navigation



Figure 18: Misc.



Figure 19: Misc.



Figure 20: Misc.



Figure 21: Misc.



Figure 22: Misc.



Figure 23: Misc.



Figure 24: Misc.



Figure 25: Misc.



Figure 26: Misc.



Figure 27: Misc.



Figure 28: Misc.

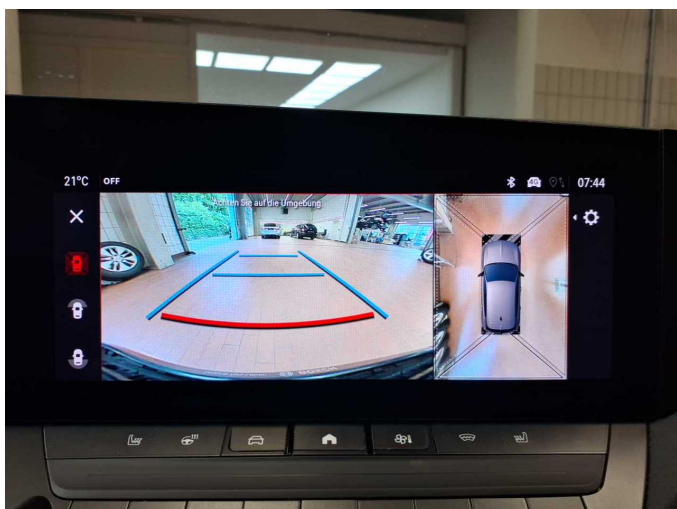

Figure 29: Misc.



Figure 30: Misc.



Figure 31: Misc.



Figure 32: Misc.



Damage 1: 2nd wheel set: 1 tyre (Nicht im Leasing) - Damaged



Damage 1: 2nd wheel set: 1 tyre (Nicht im Leasing) - Damaged



Damage 2: 2nd wheel set: 2 alloy rims (Nicht im Leasing) - Damaged



Damage 2: 2nd wheel set: 2 alloy rims (Nicht im Leasing) - Damaged



Damage 2: 2nd wheel set: 2 alloy rims (Nicht im Leasing) - Damaged



Damage 2: 2nd wheel set: 2 alloy rims (Nicht im Leasing) - Damaged



Damage 3: Equipment: Tirefit filler (Undicht) - Damaged - Replace

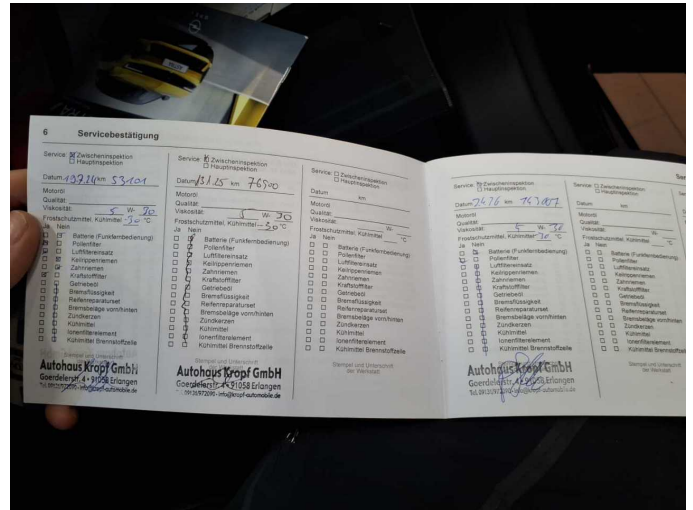

Damage 4: Documents: Service book (Zwischenwartung fehlt, ggf.Folgekosten möglich) - Incomplete - Loss in value



Damage 5: Roof: Roof - dent(s) - Smooth repair work



Damage 5: Roof: Roof - dent(s) - Smooth repair work



Damage 6: Trim / covers: Roof lining - dent(s) - Loss in value



Damage 6: Trim / covers: Roof lining - dent(s) - Loss in value



Damage 6: Trim / covers: Roof lining - dent(s) - Loss in value



Damage 7: Door - front right side: Door - Scratch(es) - Smart repair



Damage 7: Door - front right side: Door - Scratch(es) - Smart repair



Damage 8: Wheel / tyres: Alloy rim - front right side (Optischer Mangel) - Scratched - Loss in value



Damage 8: Wheel / tyres: Alloy rim - front right side (Optischer Mangel) - Scratched - Loss in value



Damage 9: Boot lid / rear door: Seal - centre - Damaged - Replace



Damage 9: Boot lid / rear door: Seal - centre - Damaged - Replace

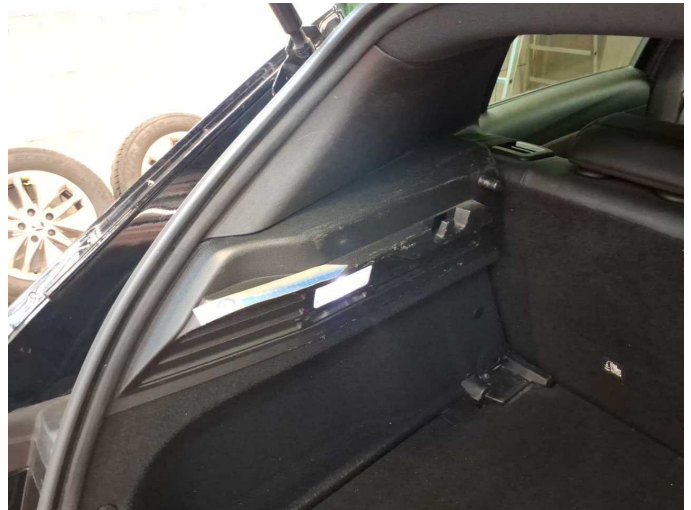

Damage 10: Trim / covers: Boot lid - interior trim - Scratch(es) - Loss in value



Damage 10: Trim / covers: Boot lid - interior trim - Scratch(es) - Loss in value



Damage 10: Trim / covers: Boot lid - interior trim - Scratch(es) - Loss in value



Damage 10: Trim / covers: Boot lid - interior trim - Scratch(es) - Loss in value



Damage 10: Trim / covers: Boot lid - interior trim - Scratch(es) - Loss in value



Damage 11: Trim / covers: C-pillar - trim - interior, left sde (Beschädigung zu tief) - Scratched - Replace



Damage 11: Trim / covers: C-pillar - trim - interior, left sde (Beschädigung zu tief) - Scratched - Replace



Damage 12: Mudguard - right side: Mudguard - right side - Scratched - Paint



Damage 12: Mudguard - right side: Mudguard - right side - Scratched - Paint



Damage 13: Rear bumper: Rear bumper - Scratch(es) - Paint

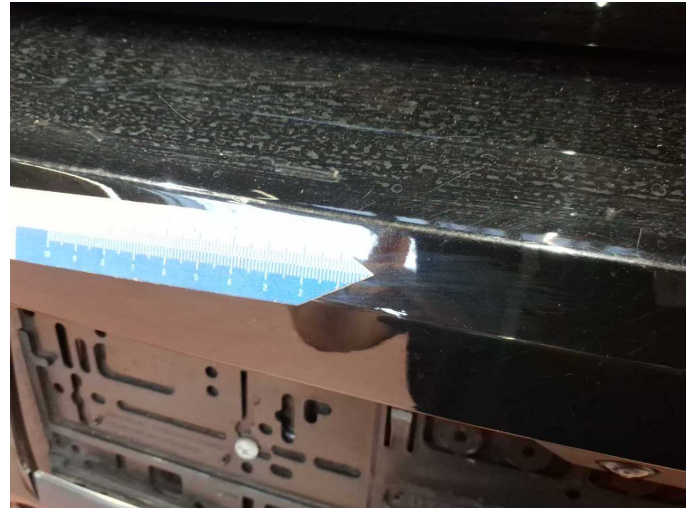

Damage 13: Rear bumper: Rear bumper - Scratch(es) - Paint

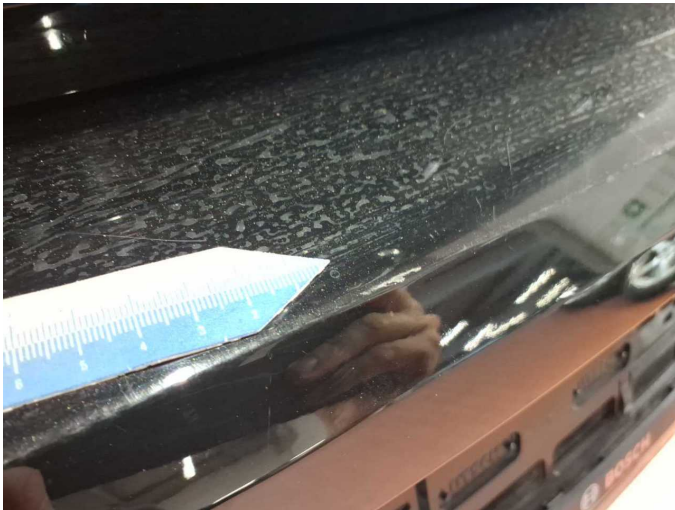

Damage 13: Rear bumper: Rear bumper - Scratch(es) - Paint

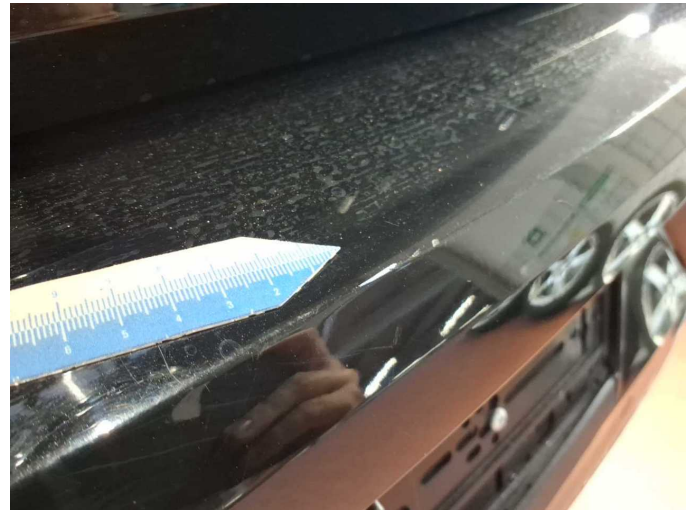

Damage 13: Rear bumper: Rear bumper - Scratch(es) - Paint



Damage 14: Door - front left side: Door - Dent / paintcoat damage - Repair and paint



Damage 14: Door - front left side: Door - Dent / paintcoat damage - Repair and paint



Damage 14: Door - front left side: Door - Dent / paintcoat damage - Repair and paint



Wear and tear 1: Front bumper: Front bumper - Stone chips - No deduction



Wear and tear 1: Front bumper: Front bumper - Stone chips - No deduction



Wear and tear 1: Front bumper: Front bumper - Stone chips - No deduction



Wear and tear 1: Front bumper: Front bumper - Stone chips - No deduction



Wear and tear 2: Rear bumper: Spoiler - Scratch(es) - No deduction

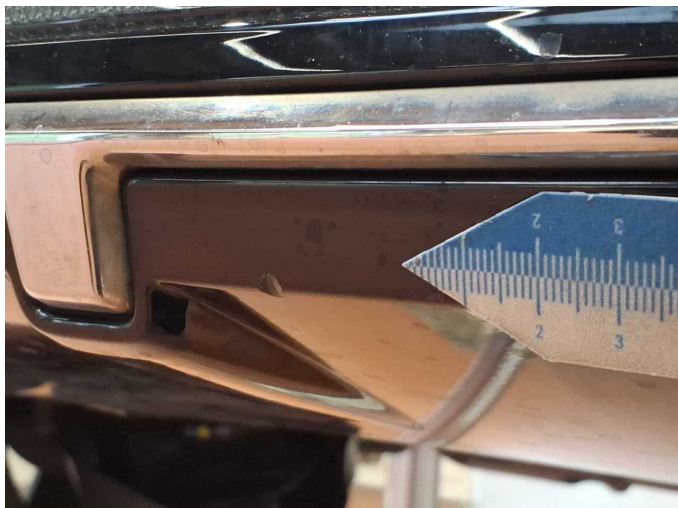

Wear and tear 2: Rear bumper: Spoiler - Scratch(es) - No deduction



Wartungshistorie

(gemäß Auftraggeber Informationen)

Fahrgestellnummer: VXXFBYHZTP1029900
Hersteller / Modell: OPEL OPEL Astra 1.5 D Automatik Ultimate

Datum	KM-Stand	Beschreibung
05.05.2026	146.762	HU + AU
07.04.2026	143.007	Motoröl b. Wartung; Ölfilter ern; Regelwartungsdienst; Wartung Sonstiges
14.11.2025	122.638	Keilrippenriemen; Kraftstofffilter ern; Luftfiltereinsatz ern; Motoröl b. Wartung; Ölfilter ern; Regelwartungsdienst; Wartung Sonstiges
30.06.2025	99.956	Bremsflüssigkeit; Bremsflüssigkeit ern; Motoröl b. Wartung; Ölfilter ern; Regelwartungsdienst; Wartung Sonstiges
13.01.2025	76.896	Motoröl b. Wartung; Ölfilter ern; Regelwartungsdienst; Wartung Sonstiges
19.07.2024	53.101	Kraftstofffilter ern; Luftfiltereinsatz ern; Motoröl b. Wartung; Ölfilter ern; Regelwartungsdienst; Wartung Sonstiges
10.01.2024	28.949	Motoröl b. Wartung; Ölfilter ern; Regelwartungsdienst; Wartung Sonstiges