

Expertise

Protocol number: 45868278
Order No. / Reference: 26372800
Inspection date: 10 Jun 2026

Manufacturer: Skoda

Model: Kodiaq 2.0 TDI 4x4 DSG Ambition

VIN: TMBLJ7NS9P8053689



Vehicle details

Manufacturer / Type / Model / Equipment

Skoda Kodiaq 2.0 TDI 4x4 DSG Ambition

Vehicle Identification number TMBLJ7NS9P8053689

Mileage (Read) 77,238 km

First registration 11 Aug 2023

Number of holders 1

Next periodical technical inspection 08/2026
(Report not on hand)

Power / Engine displacement 110 kw / 1,968 ccm

Fuel type / Cylinder Diesel / 4

Gearbox / Number of gears Automatic / 7

Type of drive All-wheel drive

Type of vehicle SUV

Colour / colour code Lava-Blau Metallic (W5Q)

Doors / Seats 5 / 5

Upholstery type Cloth

Colour of upholstery Black-Dark grey

Vehicle with smoke odor no



Vehicle details

| | | | |
|--|------------------------------|--------------------------------|--|
| Maintenance booklet / proof | digital proof / complete | Next maintenance in | 16,800 km |
| Last service on / at | 02/2026 at 71,764 km | | |
| Key is / should be | 2 / 2 | FZG documents | ZB#2 (B) was available (copy), ZB#1 (S) was not available. |
| | | Letter No. | GT111808 |
| Previous damage / Accident | Detectable | Repainting | None detectable |
| Inspection conditions | sufficient | Lifting equipment / pit | No |
| Test drive | Not performed | Engine function test | Performed |
| Manufacturer key number/ type code number | 8004 / ARW 00979 | | |
| Emission standard | EURO6;WLTP;AP;PI/CI; M, N1 I | fine dust sticker | |
| Permitted total weight | 2,430 kg | Empty weight | |

Tyres

Mounted tyres

| # | Tyre size | Type of tyre | Manufacturer | Tread depth |
|----|----------------|-----------------------------|--------------|-------------|
| 1) | 215/65 R17 99V | Summer tyres on Light alloy | Hankook | 4mm / 4mm |
| 2) | 215/65 R17 99V | Summer tyres on Light alloy | Hankook | 4mm / 4mm |

Additional tyres

| # | Tyre size | Type of tyre | Manufacturer | Tread depth |
|----|-----------------|-----------------------------|--------------|-------------|
| 1) | 255/65 R17 103H | Winter tyres on Light alloy | Pirelli | 5mm / 5mm |
| 2) | 255/65 R17 103H | Winter tyres on Light alloy | Pirelli | 5mm / 5mm |

Replacement

| Typ | Tyre size | Type of tyre | Manufacturer | Tread depth |
|-----|-----------|-------------------------|--------------|-------------|
| | Tirefit | Expiration date 03/2027 | | |

Legend: Tread depth information for the left tire is listed first, for the right tire it is listed second on the axle in the direction of travel.

TÜV SÜD Auto Partner GmbH
Wiesenring 2
04159 Leipzig

Inspection location
Mosolf SE & Co.KG
Faberweg 25
73230 Kirchheim unter Teck



Equipment



Standard equipment

- 12V socket in the center console and in the trunk
- Storage compartments behind the wheel arches in the trunk
- Airbag, driver's knee airbag
- Airbag, head airbags
- Allergen filter
- Anti-lock braking system (ABS)
- Dashboard in black / black, door trim in black
- Electrically adjustable and heated exterior mirrors with integrated side indicators
- Hydraulic brake assist (HBA)
- Grey headliner
- Roof rails, black
- Diesel particulate filter
- Third brake light (in the rear spoiler (LED))
- eCall (automatic emergency call function in case of an accident with airbag deployment)
- ESC Electronic Stability Control
- Electric windows front and rear (including anti-pinch protection and child safety lock)
- Closed storage compartment on the driver's side
- Cruise control
- Tinted windows
- Isofix anchorage on the outer rear seats including top tether
- Boot cover, roll-up and removable
- Front and rear headrests are height-adjustable.
- LED taillights in crystal glass look & LED license plate lights
- Reading lights at the front of the headliner
- Rear center armrest with cup holders
- Front center armrest, including storage compartment
- Multifunction display in the instrument cluster, color
- Fog lights with integrated LED daytime running lights
- Upholstery: Cloth
- Radio: Swing 6.5" music system
- Radio accessories: 8 speakers
- Tire mobility kit (tire repair spray incl. compressor)
- Wheels: 17" Mytikas alloy wheels (7Jx17 tires 215/65 R17 99V ET40)
- Heated windshield washer nozzles, front
- Electromechanical power steering
- Seats: Adjustable lumbar support in the front seats
- Seats: Height-adjustable front seats
- Skoda Care Connect (SOS emergency call function (eCall, including automatic activation in the event of an accident with airbag deployment) - Mobility service (connection for rapid assistance in case of breakdown) - Information service (connection to the hotline for all questions regarding vehicle functions) - Free remote vehicle access for one year with access to vehicle data/functions via smartphone, e.g., parking position, activating hazard warning lights, current fuel level, etc.)
- Central locking with remote control (two vehicle keys)
- Storage compartment on the left wheel arch
- front aero windshield wipers
- Airbag for driver and front passenger (passenger airbag can be deactivated)
- Airbag, front side airbags
- Permanent all-wheel drive
- Traction control (ASR)
- Electrically folding exterior mirrors including interior and driver's side mirrors with automatic dimming
- Hill start assist
- Care Connect: Proactive services (10-year term) (Remote Access (1-year term))
- Decorative inlay, brushed aluminum
- Tachometer
- Easy Start (start-stop button)
- Electronic parking brake including auto-hold function
- Electronic transverse differential lock (XDS+)
- Driving light assistant and rain sensor ((tunnel light, coming and leaving home function))
- Front radar assistant including city emergency braking function with pedestrian detection
- Transmission: 7-speed dual-clutch transmission (DSG)
- Illuminated glove compartment
- Climatronic air conditioning (2-zone) (fully automatic, separately adjustable for driver and front passenger including humidity sensor and odor and allergen filter)
- Paint finish: Solid
- LED headlights with daytime running lights
- Steering wheel: Leather steering wheel with multifunction buttons including paddle shifters (height and reach adjustable)
- Engine drag torque control (MSR)
- Multi-collision brake
- Rear parking sensors
- Wheel arch cover (front and rear, made of plastic, black textured)
- Radio accessories: Digital radio reception DAB+
- Tire pressure monitoring
- Rear seat backrest split 60:40, foldable, longitudinally adjustable, backrest angle adjustable
- Headlights washer / wiper system
- Kodiaq safety belts (Height-adjustable three-point seat belts in the front, with belt tensioners - Three three-point seat belts in the rear - Belt fastening indicator in the front and in the second row of seats)
- Sun visor on driver and passenger side with illuminated vanity mirror
- Speed limiter
- Telephone: Comfort hands-free telephone system (without connection to the external antenna)
- Variable fastening concept in the trunk
- Lashing eyes in the trunk
- Immobiliser



Extra equipment

- Swiveling trailer hitch (with electric release, including trailer stabilization)
- Paint finish: Metallic / Pearl effect
- Front and rear parking sensors
- Rear view camera
- Seats: Heated front seats
- Engine underbody protection
- Running boards
- Variable loading floor in the trunk
- Chassis: Adaptive chassis DCC including driving profile selection (including off-road assistant for 4x4 drive)
- Package: Business Amundsen (Amundsen dynamic radio navigation system - 8" capacitive color display - Digital Cockpit Plus (10") - SmartLink - Wireless SmartLink - Voice control - Phonebox with inductive charging function (connection via external antenna) - Driver fatigue detection - 230V socket and a USB charging port (Type-C) on the back of the front center armrest - Sunset - Acoustic glazing in the front doors - Luggage net partition - Infotainment Online (3-year subscription))

Brief expert findings

| | |
|----------------------|---|
| Documents submitted | At the time of the inspection, the vehicle registration certificate Part 2 (title) was available, but the vehicle registration certificate Part 1 (document) was not. (Copy) |
| VIN comparison | The vehicle identification number (VIN) was read from the vehicle and its conformity with the submitted documents was confirmed by the undersigned during the inspection. |
| Inspection | The inspection conditions were sufficient for the assessment of the vehicle. No lifting equipment or pit was available for inspecting the vehicle. Therefore, inspection of the vehicle's underside was only possible to a limited extent. |
| Test drive | No test drive/shunting maneuver was carried out during the inspection of the vehicle. |
| Engine function test | An engine test run was performed. |

Value reducing factors

| No. | Component group | Description |
|-----|------------------------|--|
| 1 | Trim / covers | Floor mats - Holes - Replace |
| 2 | Boot lid / rear door | Boot lid - Scratch(es) - Smart repair |
| 3 | Mudguard - right side | Mudguard - right side - Dent / paintcoat damage - Smart repair |
| 4 | Sill - right side | Sill (5 AW) - Dent / paintcoat damage - Repair and paint |
| 5 | Door - front left side | Door - Scratch(es) - Paint |

Wear and tear

| No. | Component group | Description |
|-----|-----------------------------|--|
| 1 | Body | Body (Kratzer, Steinschläge) - dent(s) |
| 2 | Interior | Interior (Kratzer, verschmutzt) - Abrasion |
| 3 | Vehicle glazing | Windscreen - Stone chips |
| 4 | Side panel - rear left side | Side panel - Scratch(es) |
| 5 | Bonnet | Bonnet - dent(s) - No deduction |

The vehicle shows signs of wear and tear commensurate with its age and use.

Previous damages

| No. | Previous damage | Extent of damage (Net) |
|-----|---|------------------------|
| 1 | Rear, Provided by user / customer, from 14 Aug 2025 | 1.156,93 € |

Paint coat thickness measurement

| | |
|----------------------|-------|
| Boot lid / rear door | 92 µm |
|----------------------|-------|



Order/Scope of Order

An order was placed to prepare a sales report for the described vehicle. This report includes the following:

- Description of key vehicle information
- Documentation of equipment features
(Delivery by third-party service providers)
- Documentation of damage, defects, missing parts
- Documentation of prior damage, unrepaired prior damage, repainting
- A brief visual or functional inspection of the equipment details, if possible.
(Functional testing of driver assistance systems is not included in the scope of services!)
- a photographic documentation of the vehicle

Basis for the order

This product is based on the guidelines for vehicle returns and valuations published by Alphabet Fleet GmbH. The expert makes the specific findings in each individual case objectively, within the framework of the prescribed standards, based on their own expertise.

The vehicle inspection takes place in a fully assembled, unassembled state.

Damage or defects that can only be detected during disassembly/diagnostic work or through further investigation remain within the realm of prognostic risk. An increased risk exists due to concealed defects caused by fraudulent misrepresentation and which were not identifiable by the expert.

Damage or defects resulting from normal use or wear and tear of the vehicle will be accepted in accordance with the applicable standard.

There was no explicit identification or monetary consideration of the expected features within the product.

Features which, in their nature and extent, slightly exceed normal use but do not constitute unacceptable damage, will be documented and indicated as signs of wear, if applicable.

Damage or defects that, according to the applicable standard, can no longer be attributed to normal use or wear and tear are listed under "Value Reducing Factors" in the product description.

Depending on the product specification, a monetary ID can be provided. If this takes place, the costs can be 100% or pro rata depending on the vehicle's age and mileage.

Previous damages

According to available information previous damages were repaired at the vehicle. Traces of repairs, which allow conclusions about the area of repair, were not recognizable during the inspection.

Comments

Winterradsatz im Fahrzeug.



Figure 1: Diagonal front (left)



Figure 2: Diagonal front (right)



Figure 3: Diagonal rear (left)



Figure 4: Diagonal rear (right)



Figure 5: Interior - front



Figure 6: Interior - rear



Figure 7: Instrument cluster



Figure 8: Instrument panel



Figure 9: Interior 360° view



Figure 10: Cargo area

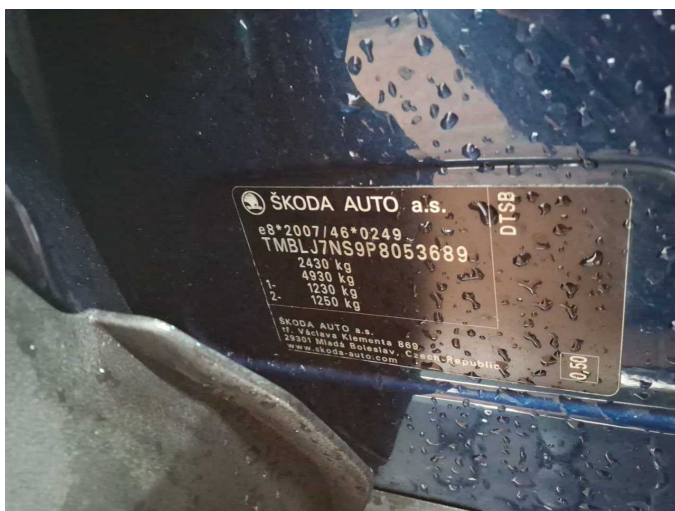

Figure 11: VIN



Figure 12: Mounted tyres

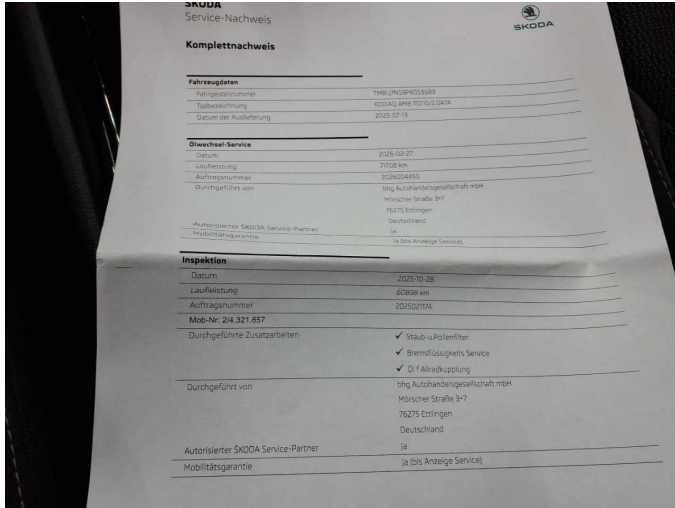

Figure 13: Documents

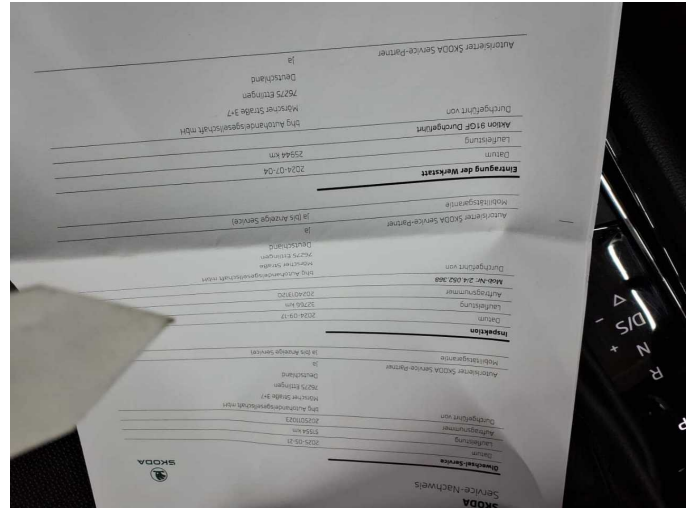

Figure 14: Documents

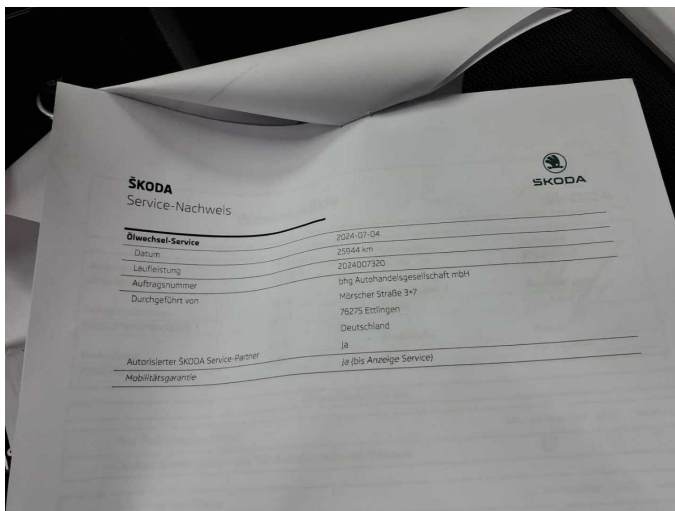

Figure 15: Documents

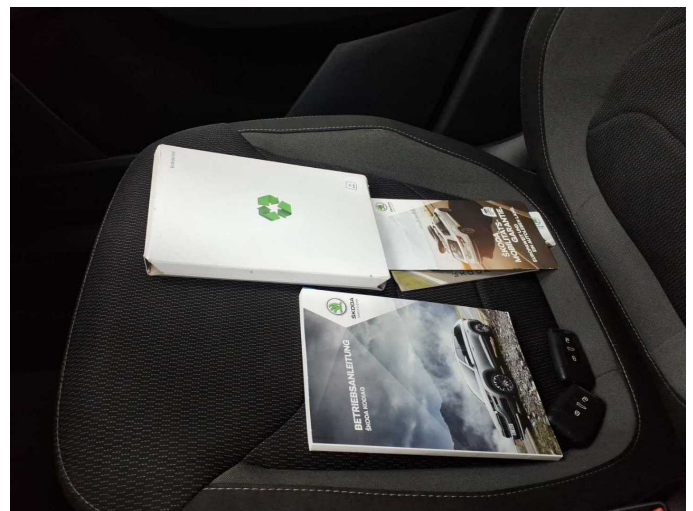

Figure 16: Documents

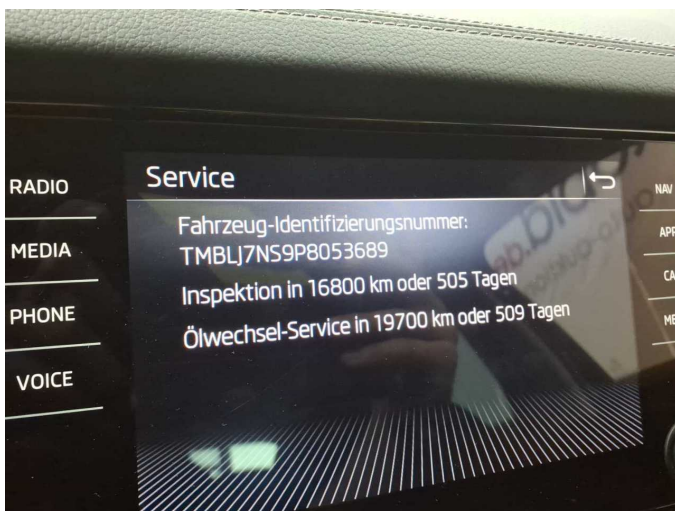

Figure 17: Documents

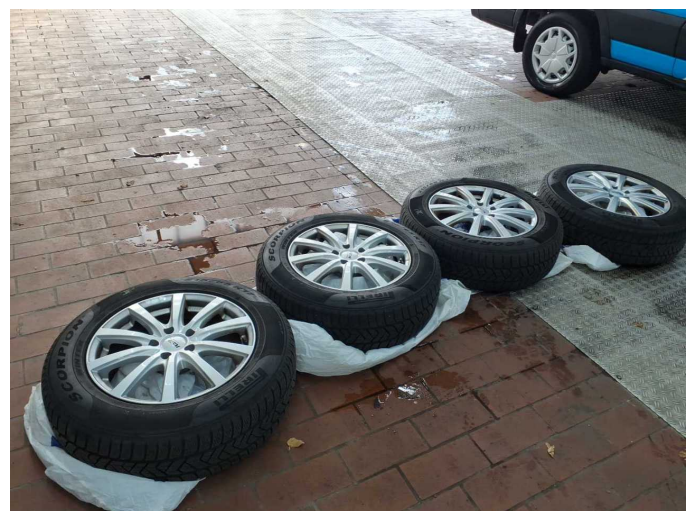

Figure 18: Additional tyres



Figure 19: Navigation



Figure 20: Misc.



Figure 21: Misc.



Figure 22: Misc.



Figure 23: Misc.



Figure 24: Misc.



Figure 25: Misc.



Figure 26: Misc.

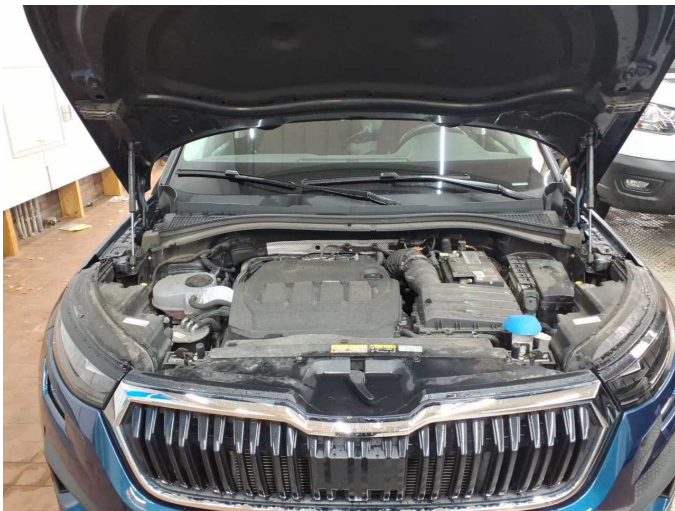

Figure 27: Misc.

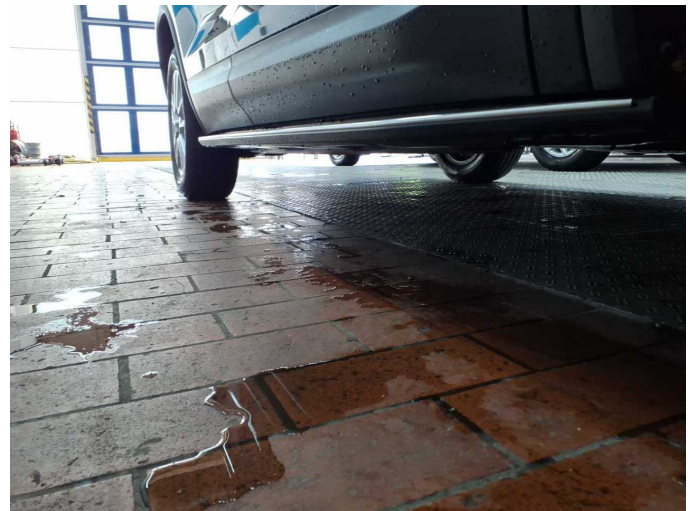

Figure 28: Misc.

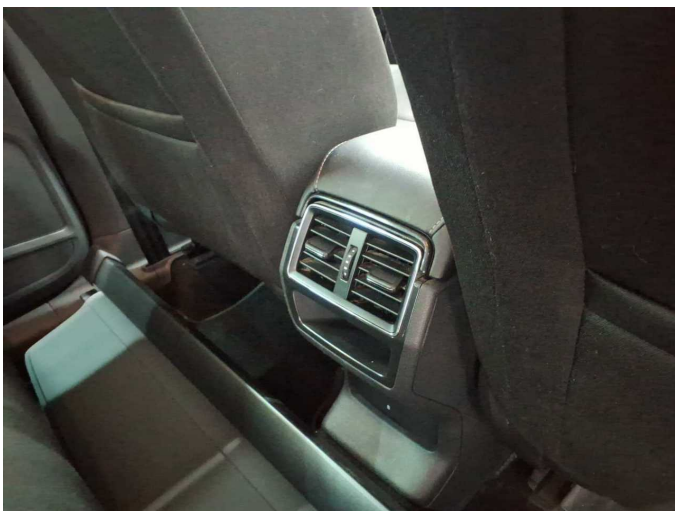

Figure 29: Misc.



Figure 30: Misc.



Figure 31: Misc.



Figure 32: Misc.



Figure 33: Misc.



Figure 34: Misc.

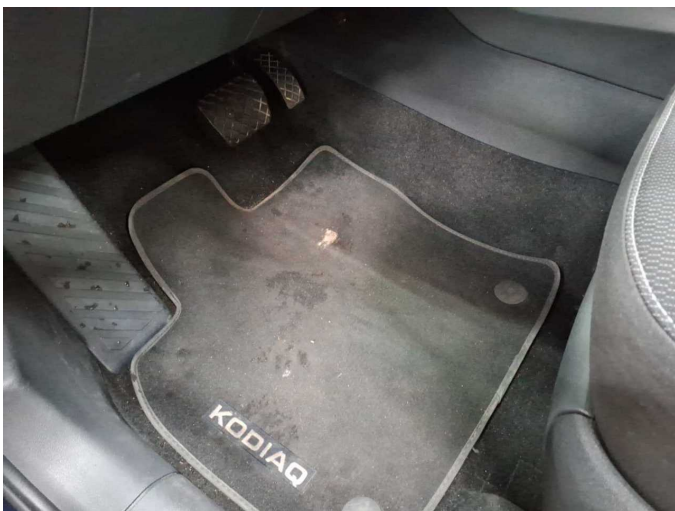

Damage 1: Trim / covers: Floor mats - Holes - Replace



Damage 1: Trim / covers: Floor mats - Holes - Replace



Damage 3: Mudguard - right side: Mudguard - right side - Dent / paintcoat damage - Smart repair



Damage 3: Mudguard - right side: Mudguard - right side - Dent / paintcoat damage - Smart repair



Damage 3: Mudguard - right side: Mudguard - right side - Dent / paintcoat damage - Smart repair



Damage 4: Sill - right side: Sill (5 AW) - Dent / paintcoat damage - Repair and paint



Damage 4: Sill - right side: Sill (5 AW) - Dent / paintcoat damage - Repair and paint

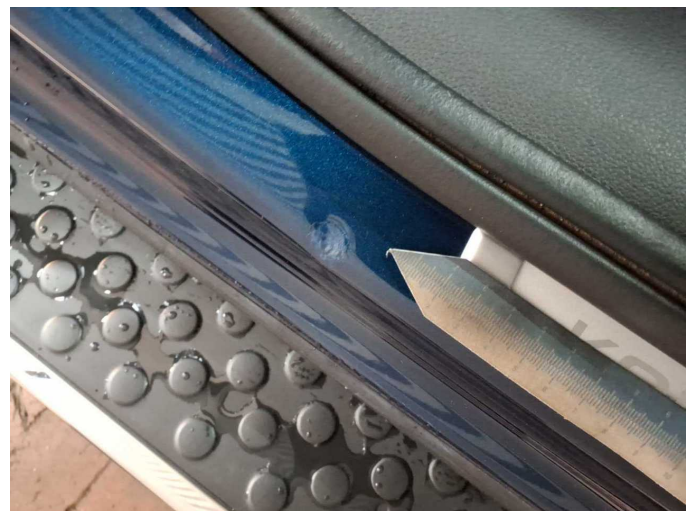

Damage 4: Sill - right side: Sill (5 AW) - Dent / paintcoat damage - Repair and paint



Damage 5: Door - front left side: Door - Scratch(es) - Paint



Damage 5: Door - front left side: Door - Scratch(es) - Paint



Damage 5: Door - front left side: Door - Scratch(es) - Paint



Damage 5: Door - front left side: Door - Scratch(es) - Paint

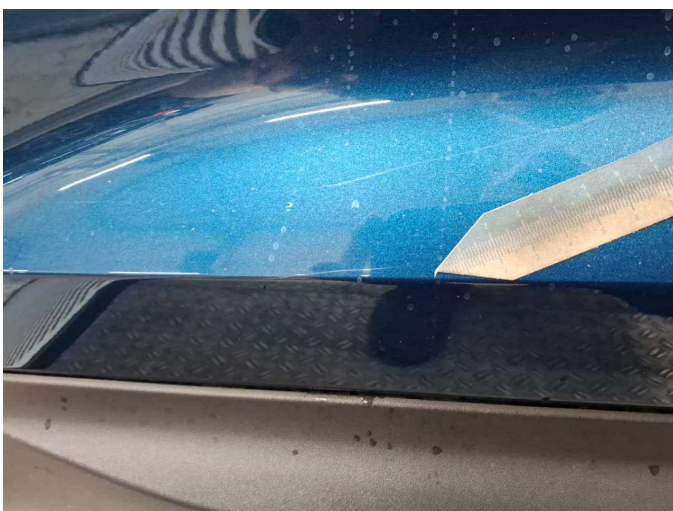

Damage 5: Door - front left side: Door - Scratch(es) - Paint



Wear and tear 5: Bonnet: Bonnet - dent(s) - No deduction



Wear and tear 5: Bonnet: Bonnet - dent(s) - No deduction



Previous damage 1: Rear



Wartungshistorie

(gemäß Auftraggeber Informationen)

Fahrgestellnummer: TMBLJ7NS9P8053689
Hersteller / Modell: SKODA SKODA Kodiaq 2.0 TDI 4x4 DSG Ambition

| Datum | KM-Stand | Beschreibung |
|------------|----------|--|
| 27.02.2026 | 71.764 | Bremse Sonstiges; Bremsklötze vorne; Bremsscheiben + Klötze v; Bremsscheiben vorne; Motoröl b. Wartung; Ölfilter ern; Ölwechsel; Wartung Sonstiges |
| 29.10.2025 | 64.013 | Bremsflüssigkeit; Bremsflüssigkeit ern; Getriebeöl ern/prüfen; Ölwechsel - Hinterachse; Regelwartungsdienst; Reparatur Sonstiges; Wartung Sonstiges |
| 21.05.2025 | 51.554 | Bremse Sonstiges; Bremsklötze hinten; Bremsscheiben + Klötze h; Bremsscheiben hinten; Motoröl b. Wartung; Ölfilter ern; Ölwechsel; Wartung Sonstiges |
| 17.09.2024 | 32.766 | Regelwartungsdienst; Wartung Sonstiges |
| 04.07.2024 | 25.944 | Motoröl b. Wartung; Ölfilter ern; Ölwechsel; Wartung Sonstiges |