

## Expertise

Protocol number: 45791154  
Order No. / Reference: 26427302  
Inspection date: 5 Jun 2026

Manufacturer: Mercedes-Benz

Model: GLC 220 d 4Matic 9G-TRONIC AMG Line Advanced

VIN: W1NKM0FB8PF019384



### Vehicle details

#### Manufacturer / Type / Model / Equipment

Mercedes-Benz GLC 220 d 4Matic 9G-TRONIC AMG Line Advanced

**Vehicle Identification number** W1NKM0FB8PF019384

**Mileage (Read)** 72,666 km

**First registration** 1 Mar 2023

**Number of holders** 1

**Next periodical technical inspection** 03/2028  
(Report on hand)

**Power / Engine displacement** 145 kw / 1,993 ccm

**Fuel type / Cylinder** Hybrid Diesel / E / 4

**Gearbox / Number of gears** Automatic / 9

**Type of drive** All-wheel drive

**Type of vehicle** SUV

**Colour / colour code** OBSIDIANSCHWARZ -  
METALLICLACK

**Doors / Seats** 5 / 5

**Upholstery type** Leather

**Colour of upholstery** Black



## Vehicle details

<b>Maintenance booklet / proof</b>	digital proof / complete	<b>Next maintenance in</b>	302 Tag(e)
<b>Last service on / at</b>	03/2026 at 69,490 km		
<b>Key is / should be</b>	2 / 2	<b>FZG documents</b>	ZB#2 (B) was available (copy), ZB#1 (S) was not available.
		<b>Letter No.</b>	GQ149131
<b>Previous damage / Accident</b>	Detectable	<b>Repainting</b>	Detectable
<b>Inspection conditions</b>	sufficient	<b>Lifting equipment / pit</b>	yes
<b>Test drive</b>	Not performed	<b>Engine function test</b>	Performed
<b>Manufacturer key number/ type code number</b>	2222 / BJX 00047		
<b>Emission standard</b>	EURO6;WLTP;AP;PI/CI; M, N1 I	<b>fine dust sticker</b>	
<b>Permitted total weight</b>	2,550 kg	<b>Empty weight</b>	

## Tyres

### Mounted tyres

#	Tyre size	Type of tyre	Manufacturer	Tread depth
1)	235/55 R19 105W	Summer tyres on Light alloy	Continental	6mm / 6mm
2)	255/50 R19 107W	Summer tyres on Light alloy	Continental	6mm / 6mm

### Additional tyres

#	Tyre size	Type of tyre	Manufacturer	Tread depth
1)	235/60 R18 103H	Winter tyres on Light alloy	Continental	5mm / 5mm
2)	235/60 R18 103H	Winter tyres on Light alloy	Continental	6mm / 6mm

### Replacement

Typ	Tyre size	Type of tyre	Manufacturer	Tread depth
	Tirefit	Expiration date 03/2028		

**Legend: Tread depth information for the left tire is listed first, for the right tire it is listed second on the axle in the direction of travel.**



## Equipment

### Standard equipment

- Adaptive Highbeam Assist
- Airbag: Kneebag for driver
- Airbag: Windowbag
- 4MATIC all-wheel drive
- AMG front apron with sporty air intakes and chrome trim element
- Anti-lock braking system (ABS)
- Traction control (ASR)
- Brake system with larger brake discs on the front axle
- Diesel particulate filter
- Downhill speed regulation (DSR)
- EASY-PACK tailgate
- Electronic Stability Program (ESP)
- Chassis: Sport chassis
- Transmission: 9G-TRONIC
- Rear window wiper/washer system
- Instrument panel and door sills in ARTICO man-made leather in black nappa look
- LED High Performance Headlights
- Steering wheel: Multifunction sports steering wheel in Nappa leather
- Navigation: MBUX Navigation Premium
- Package: Chrome Interior Package
- Package: Boot Comfort Package
- Package: Seating comfort
- Package: USB package
- Tire pressure loss warning
- Wheels: Summer tires
- Windscreen wipers with rain sensor
- Phone accessories: Wireless charging system for mobile devices
- Pre-installation for digital key handover
- Immobiliser
- Central display
- Decorative elements: metal structure
- Airbag for driver and front passenger
- Airbag: Side airbag for driver and front passenger
- Active Lane Keeping Assist
- Ambient lighting
- AMG floor mats
- AMG sports pedal assembly made of brushed stainless steel with black rubber studs
- Automatic passenger airbag deactivation
- Roof rails made of glossy anodized aluminum
- Double cup holder
- Tachometer
- EASY-Pack: Cargo area cover
- Driver display
- Fingerprint scanner
- Rear window heated
- Interior headliner fabric crystal grey
- Climate: THERMATIC automatic climate control
- Radiator grille with Mercedes-Benz pattern and integrated Mercedes star
- Steering: Sport direct steering
- Navigation accessories: Extended MBUX functions
- Package: Storage
- Package: Interior light
- Package: Parking package with reversing camera
- Package: Mirror Package
- Upholstery: ARTICO leatherette/MICROCUT microfiber
- Remote Services Plus
- Wheel accessories: TIREFIT with tire inflator compressor
- Heated seats for driver and front passenger
- Phone accessories: Smartphone integration
- Cruise control
- High-visibility vest for drivers
- Heat-insulating dark tinted glass
- Central locking with remote control



## Extra equipment

- Towbar with ESP trailer stabilization
- Black fabric headliner
- Paint finish: Metallic
- Center console diamond pattern silver grey
- Navigation accessories: MBUX Augmented Reality for Navigation (To help you find your way in complex traffic situations, MBUX Augmented Reality for Navigation connects the virtual world with the real one. The technology overlays graphical navigation and traffic information onto live images. You reach your destination quickly, safely and stress-free.)
- Package: Driving Assistance Package Plus (Active Distance Assist DISTRONIC, Active Speed Limit Assist, Extended Automatic Restart, Route-Based Speed Adaptation with Traffic Jam Definition, Active Steering Assist, Active Lane Change Assist, Active Emergency Stop Assist with SOS Radio, Emergency Lane Radio, Active Brake Assist, Turn and Intersection Radio, Traffic Jam Emergency Brake Radio, Evasive Steering Assist, Active Lane Keeping Assist, Active Blind Spot Assist, Exit Warning Radio, PRE-SAFE PLUS Pedestrian Warning Function, Traffic Sign Assist, Active Traffic Jam Assist, PRE-SAFE Impulse Side)
- Package: USB Package Plus (Two USB-C ports in the center console, fast charging and suitable for data transfer - Two USB-C ports under the front center armrest, fast charging and suitable for data transfer - Two USB-C ports for the rear at the back of the center armrest, fast charging - Two 12-volt sockets, one in the front and one in the rear)
- Radio accessories: Sound personalization (A tailor-made listening experience: Personalizing the sound system makes it easy to achieve your perfect sound setup. A setup assistant with an innovative algorithm works with you to determine your music preferences and adjusts the Burmester® sound system to your wishes. The result is saved in a personal profile.)
- Wheel arch trims in body color
- Remote Services Premium (Communication module - Assistance in case of vehicle theft - Mercedes me services: Remote query of vehicle status, programming of auxiliary heating/ventilation, remote locking and unlocking of doors, remote closing and opening of sunroof/windows including ventilation function, personalization of vehicle location, vehicle tracking, geographic vehicle monitoring, parking service monitoring, finder function (Remote Vehicle Finder), notification when exceeding the driving speed, Send2Car function)
- Wheels: Complete winter wheel sets fitted at the factory
- Type designation removed from trunk lid
- Chassis: AGILITY CONTROL chassis with selective damping system (The AGILITY CONTROL chassis offers optimal road holding without compromising driving comfort. The passive selective damping system ensures a confident driving experience on any road surface because it automatically optimizes rolling behavior, damping effect and stabilization.)
- Package: AMG Line Premium Plus (electrically adjustable driver's seat with memory function - Blind Spot Assist - Ambient lighting with directly illuminated light lines - Illuminated door sills with "Mercedes-Benz" lettering - Traffic Sign Assist - Acoustic glass - KEYLESS-GO - DIGITAL LIGHT with projection function - Parking package with 360° camera - Panoramic sliding sunroof - Head-up display - THERMOTRONIC automatic climate control)
- Package: Night (Radiator grille with Mercedes-Benz pattern and louvre in high-gloss black - Attractive 48.3 cm (19") AMG 5-spoke light-alloy wheels in high-gloss black and polished finish 235/55 R19 on 8.0 J x 19 ET 32.5 - AMG front apron with visual underguard in high-gloss black - Belt trim strip and window surrounds in high-gloss black - Exterior mirror housings painted in high-gloss black - Roof rails in matte black, rear apron and diffuser in black)
- Package: Winter Package (heated steering wheel - heated windshield washer system)
- Radio accessories: Burmester 3D surround sound system (15 powerful speakers - DSP amplifier with a total output of 710 W (2 x 120 watts, 7 x 50 watts, 6 x 20 watts) - 2 broadband speakers in the front for 3D sound - Frontbass technology with woofers integrated into the body shell - Sound optimization for the front, rear or all seats - 2 sound presets: "Pure" and "3D Sound" - Equalizer function for adjusting bass, midrange and treble - Noise cancellation (VNC))
- Radio accessories: Pre-installation for MBUX Entertainment (integration of music streaming services (user account required): Spotify, Amazon Music, Apple Music, TIDAL, TuneIn (no user account required) - Extended radio information - Extended radio station tracking - Internet radio - Third-party convenience data volume)
- Wheels: 48.3 cm (19") AMG light-alloy wheels in 5-spoke design (aerodynamically optimized, painted black and high-shine finish with front axle 235/55 R19 on 8.0 J x 19 ET 32.5 and rear axle 255/50 R19 on 9.0 J x 19 ET 30)
- Wheels: Winter complete wheels M+S 4-way 45.7 cm (18") (Light alloy wheels in 5-twin-spoke design, vanadium silver painted with 235/60 R 18 on 8 J x 18 ET 32.5)
- Decorative elements in diamond pattern, silver-grey



### Brief expert findings

Documents submitted	At the time of the inspection, the vehicle registration certificate Part 2 (title) was available, but the vehicle registration certificate Part 1 (document) was not. (Copy)
VIN comparison	The vehicle identification number (VIN) was read from the vehicle and its conformity with the submitted documents was confirmed by the undersigned during the inspection.
Inspection	The inspection conditions were sufficient for the assessment of the vehicle. Lifting equipment and/or a pit were available for examining the vehicle.
Test drive	No test drive/shunting maneuver was carried out during the inspection of the vehicle.
Engine function test	An engine test run was performed.

### Value reducing factors

No.	Component group	Description
1	Mudguard - right side	Mudguard - right side (Lacknebel-Mehrkosten möglich) - Soiled - Conditioning
2	Roof	Roof - dent(s) - Smooth repair work
3	Seat - rear	Back seat - Deformed - Smart repair
4	Door - rear right side	Door edge - Scratched - Smart repair
5	Side panel - rear left side	Wheel well extension - Scratched - Smart repair
6	Door - front left side	Door edge - Scratched - Smart repair
7	Door - rear left side	Door - Dent / paintcoat damage - Repair and paint
8	Rear bumper	Rear bumper - Dent / paintcoat damage - Paint
9	Bonnet	Bonnet - Dent / paintcoat damage - Paint

### Missing parts

#### Description

2nd wheel set - Wheel cover set - complete

### Previous damages

No.	Previous damage	Extent of damage (Net)
1	Rear, Provided by user / customer, from 13 Dec 2023	660,09 €
2	Side - left, Provided by user / customer, from 2 May 2025	1.107,55 €
3	Side - left, Provided by user / customer, from 30 Jul 2025	4.860,26 €

### Repainting

#### No. Repainting

1 Mudguard - left side, Door - rear left side

### Paint coat thickness measurement

Mudguard - left side	168 µm	Door - rear left side	240 µm
----------------------	--------	-----------------------	--------



## Order/Scope of Order

An order was placed to prepare a sales report for the described vehicle. This report includes the following:

- Description of key vehicle information
- Documentation of equipment features  
*(Delivery by third-party service providers)*
- Documentation of damage, defects, missing parts
- Documentation of prior damage, unrepaired prior damage, repainting
- A brief visual or functional inspection of the equipment details, if possible.  
*(Functional testing of driver assistance systems is not included in the scope of services!)*
- a photographic documentation of the vehicle

## Basis for the order

This product is based on the guidelines for vehicle returns and valuations published by Alphabet Fleet GmbH. The expert makes the specific findings in each individual case objectively, within the framework of the prescribed standards, based on their own expertise.

The vehicle inspection takes place in a fully assembled, unassembled state.

Damage or defects that can only be detected during disassembly/diagnostic work or through further investigation remain within the realm of prognostic risk. An increased risk exists due to concealed defects caused by fraudulent misrepresentation and which were not identifiable by the expert.

Damage or defects resulting from normal use or wear and tear of the vehicle will be accepted in accordance with the applicable standard.

There was no explicit identification or monetary consideration of the expected features within the product.

Features which, in their nature and extent, slightly exceed normal use but do not constitute unacceptable damage, will be documented and indicated as signs of wear, if applicable.

Damage or defects that, according to the applicable standard, can no longer be attributed to normal use or wear and tear are listed under "Value Reducing Factors" in the product description.

Depending on the product specification, a monetary ID can be provided. If this takes place, the costs can be 100% or pro rata depending on the vehicle's age and mileage.

## Previous damages

According to available information previous damages were repaired at the vehicle. Traces of repairs, which allow conclusions about the area of repair, were not recognizable during the inspection.



Figure 1: Diagonal front (left)



Figure 2: Diagonal front (right)



Figure 3: Diagonal rear (left)



Figure 4: Diagonal rear (right)

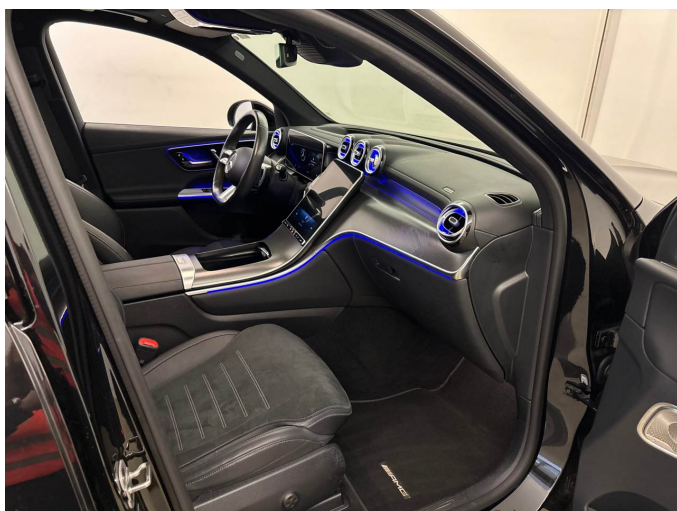

Figure 5: Interior - front

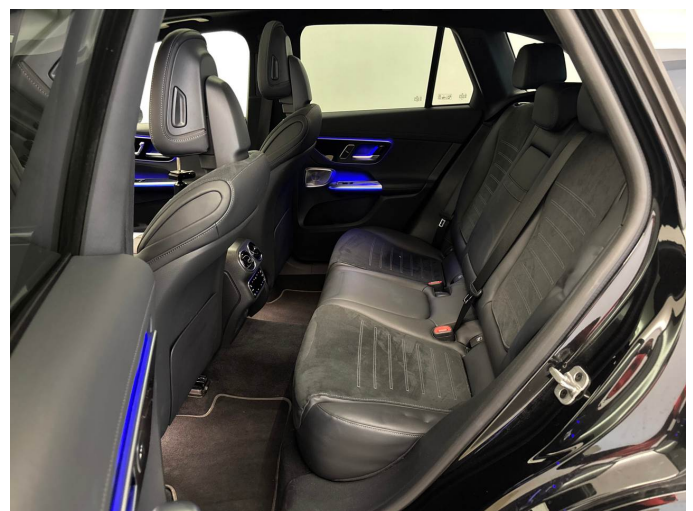

Figure 6: Interior - rear



Figure 7: Instrument cluster



Figure 8: Instrument panel



Figure 9: Interior 360° view



Figure 10: Cargo area



Figure 11: VIN



Figure 12: Mounted tyres

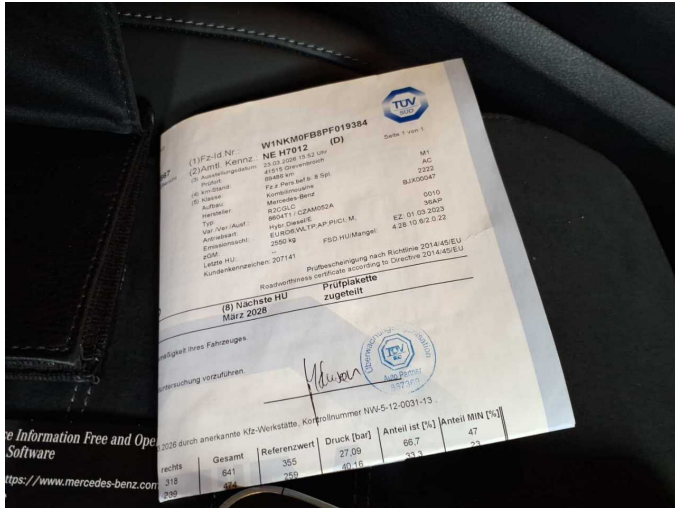

Figure 13: Documents

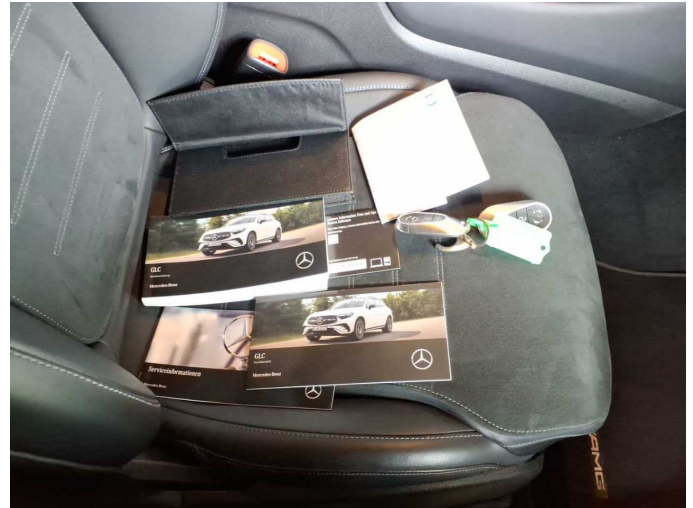

Figure 14: Documents



Figure 15: Documents



Figure 16: Documents



Figure 17: Additional tyres

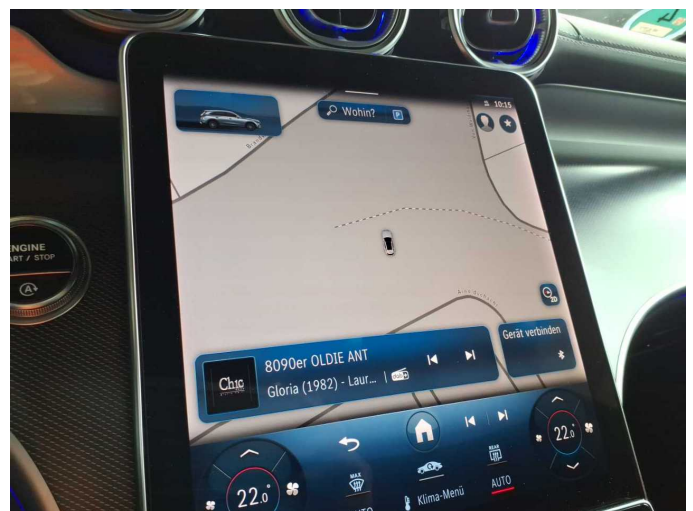

Figure 18: Navigation



Figure 19: Misc.



Figure 20: Misc.

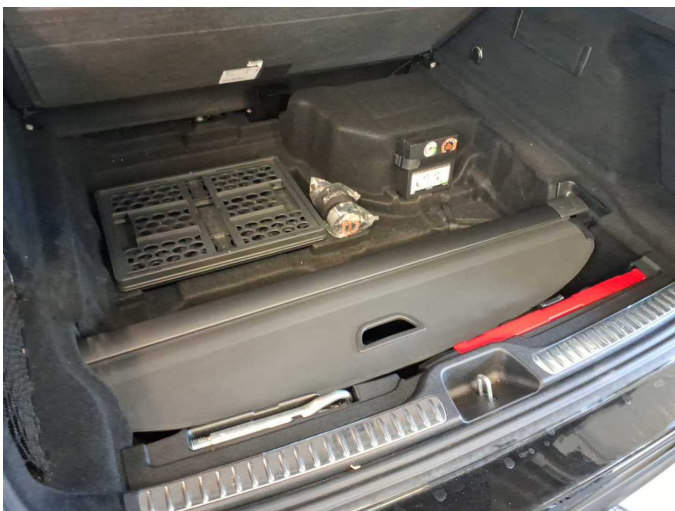

Figure 21: Misc.



Figure 22: Misc.



Figure 23: Misc.

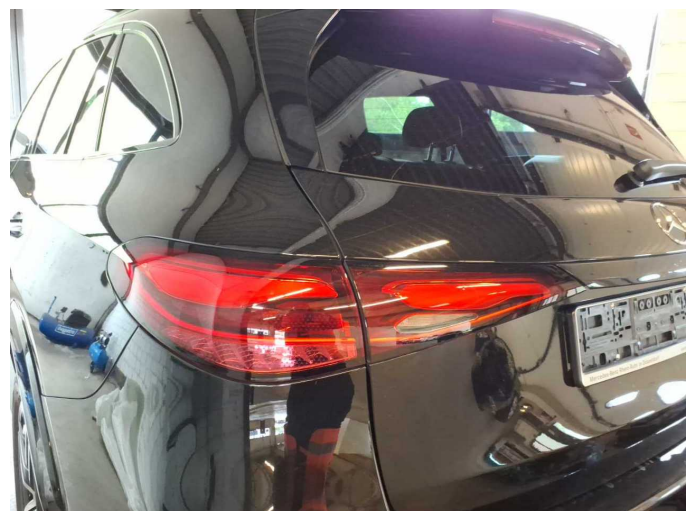

Figure 24: Misc.



Figure 25: Misc.



Figure 26: Misc.

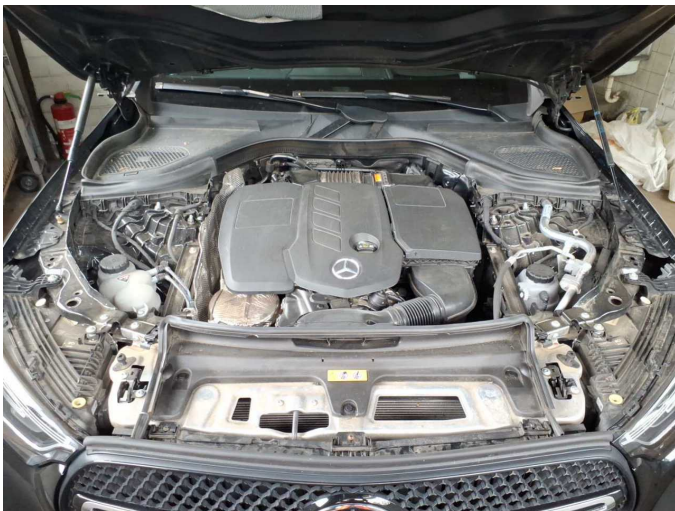

Figure 27: Misc.

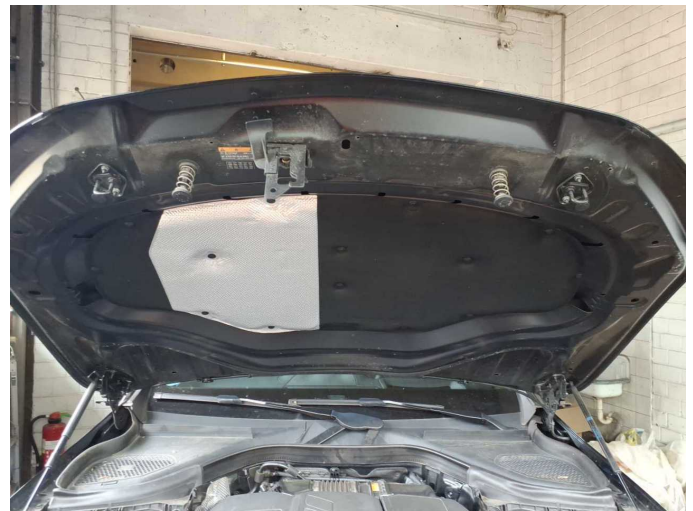

Figure 28: Misc.



Figure 29: Misc.



Figure 30: Misc.



Figure 31: Misc.



Figure 32: Misc.

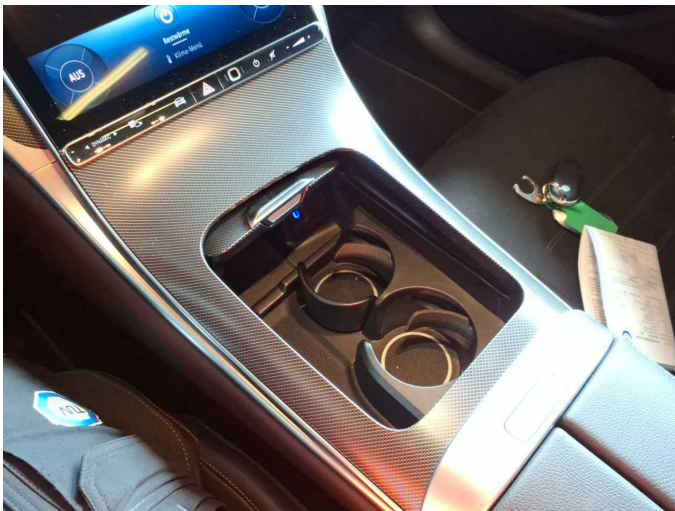

Figure 33: Misc.



Figure 34: Misc.



Figure 35: Misc.



Damage 1: Mudguard - right side: Mudguard - right side (Lacknebel-Mehrkosten möglich) - Soiled - Conditioning



**Damage 1:** Mudguard - right side: Mudguard - right side (Lacknebel-Mehrkosten möglich) - Soiled - Conditioning



**Damage 1:** Mudguard - right side: Mudguard - right side (Lacknebel-Mehrkosten möglich) - Soiled - Conditioning

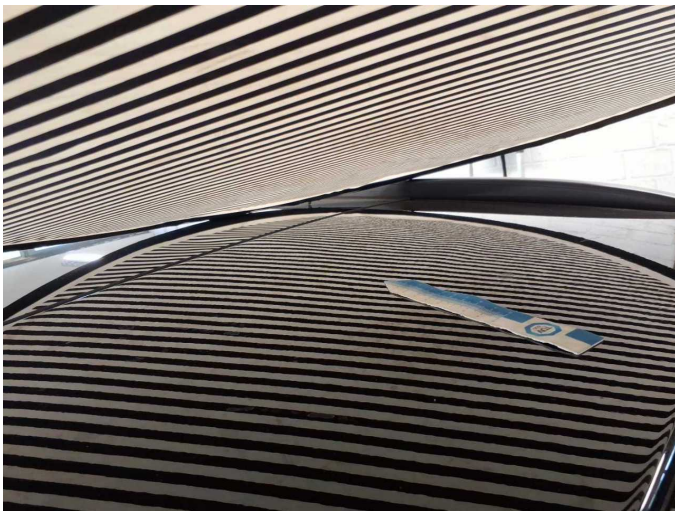

**Damage 2:** Roof: Roof - dent(s) - Smooth repair work

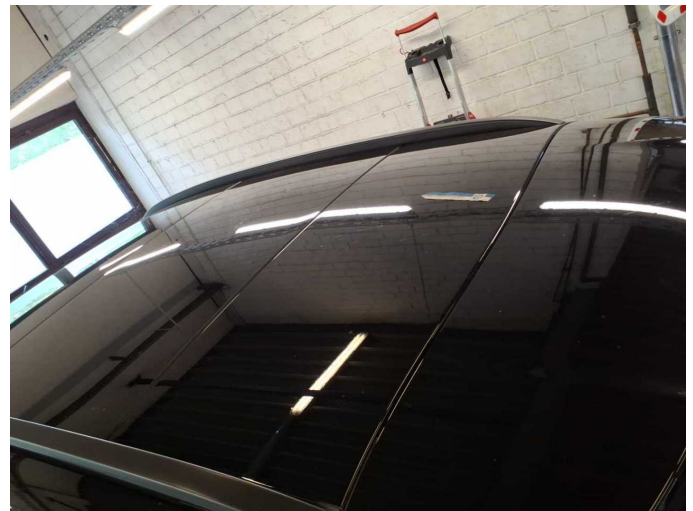

**Damage 2:** Roof: Roof - dent(s) - Smooth repair work

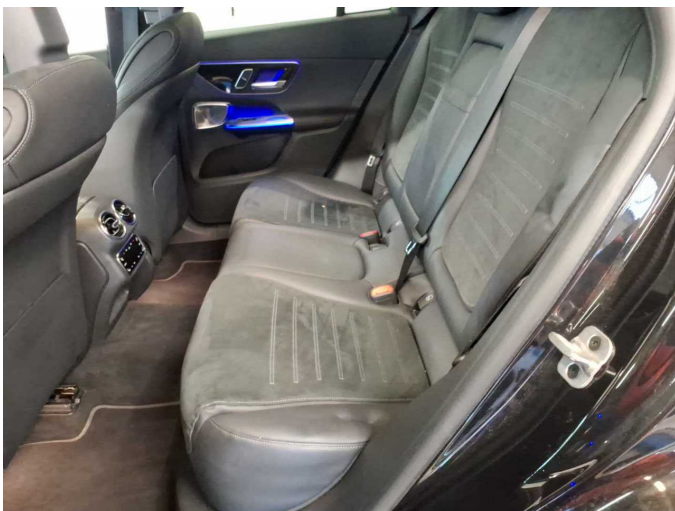

**Damage 3:** Seat - rear: Back seat - Deformed - Smart repair



**Damage 3:** Seat - rear: Back seat - Deformed - Smart repair



**Damage 3:** Seat - rear: Back seat - Deformed - Smart repair



**Damage 4:** Door - rear right side: Door edge - Scratched - Smart repair



**Damage 4:** Door - rear right side: Door edge - Scratched - Smart repair



**Damage 5:** Side panel - rear left side: Wheel well extension - Scratched - Smart repair



**Damage 5:** Side panel - rear left side: Wheel well extension - Scratched - Smart repair



**Damage 6:** Door - front left side: Door edge - Scratched - Smart repair



**Damage 6:** Door - front left side: Door edge - Scratched - Smart repair



**Damage 7:** Door - rear left side: Door - Dent / paintcoat damage - Repair and paint

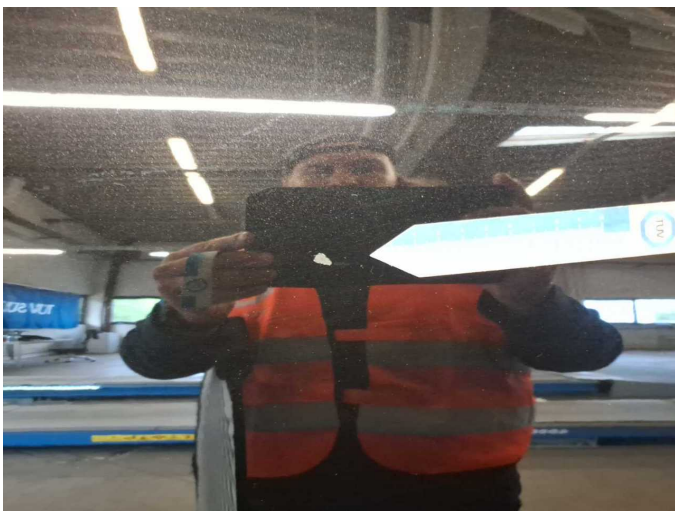

**Damage 7:** Door - rear left side: Door - Dent / paintcoat damage - Repair and paint

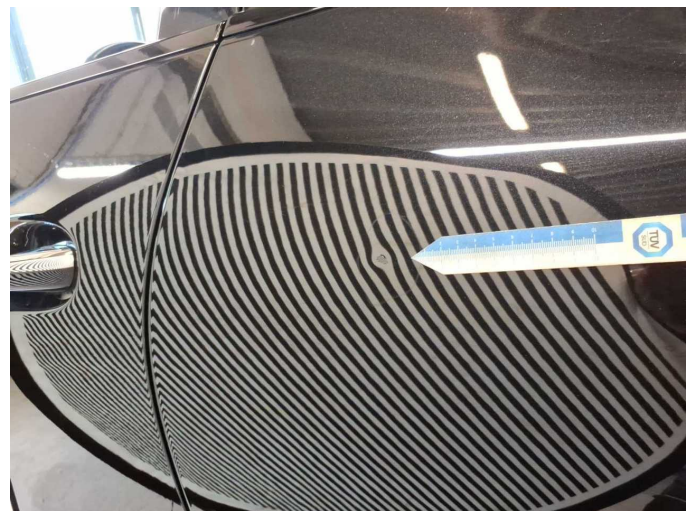

**Damage 7:** Door - rear left side: Door - Dent / paintcoat damage - Repair and paint



**Damage 8:** Rear bumper: Rear bumper - Dent / paintcoat damage - Paint



**Damage 8:** Rear bumper: Rear bumper - Dent / paintcoat damage - Paint



**Damage 8:** Rear bumper: Rear bumper - Dent / paintcoat damage - Paint



**Damage 8:** Rear bumper: Rear bumper - Dent / paintcoat damage - Paint



**Damage 8:** Rear bumper: Rear bumper - Dent / paintcoat damage - Paint



**Damage 8:** Rear bumper: Rear bumper - Dent / paintcoat damage - Paint

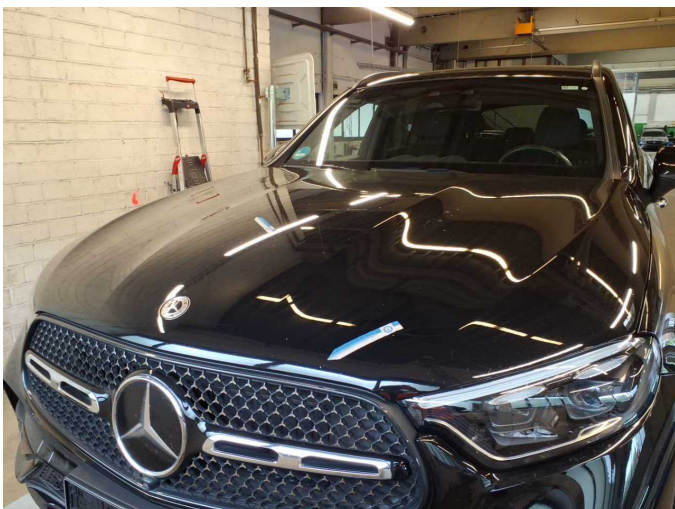

**Damage 9:** Bonnet: Bonnet - Dent / paintcoat damage - Paint

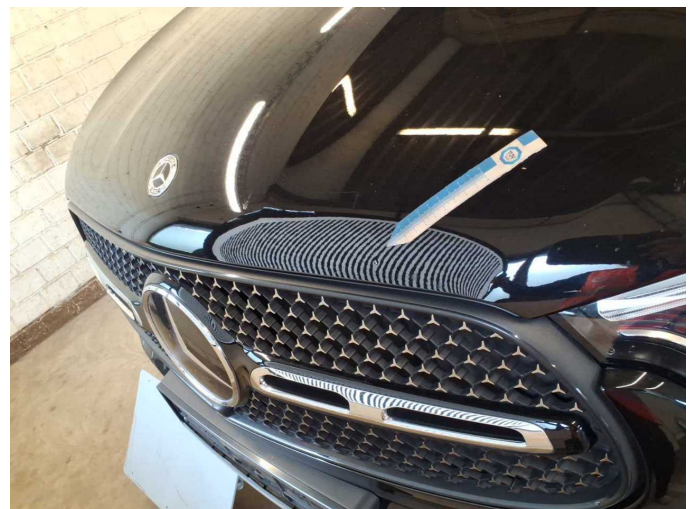

**Damage 9:** Bonnet: Bonnet - Dent / paintcoat damage - Paint

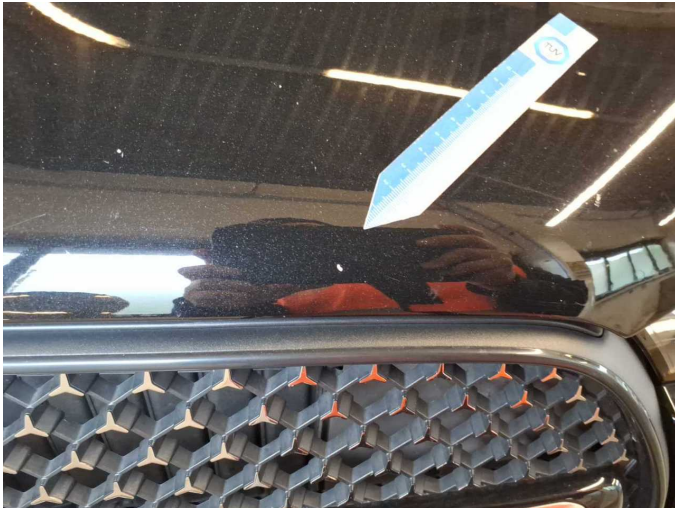

**Damage 9:** Bonnet: Bonnet - Dent / paintcoat damage - Paint



**Damage 9:** Bonnet: Bonnet - Dent / paintcoat damage - Paint

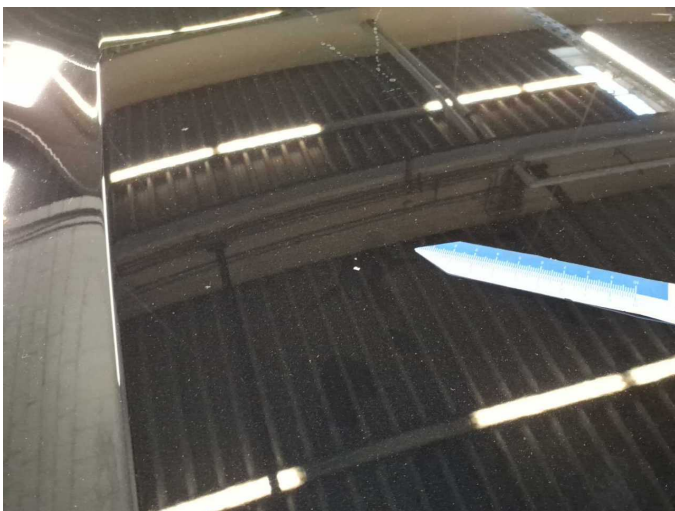

**Damage 9:** Bonnet: Bonnet - Dent / paintcoat damage - Paint



**Missing part 1:** 2nd wheel set: Wheel cover set - complete - Missing - Replace



**Repainting 1:** Mudguard - left side, Door - rear left side



**Repainting 1:** Mudguard - left side, Door - rear left side



Repainting 1: Mudguard - left side, Door - rear left side



Repainting 1: Mudguard - left side, Door - rear left side



# Wartungshistorie

(gemäß Auftraggeber Informationen)

Fahrgestellnummer: W1NKM0FB8PF019384

Hersteller / Modell: MERCEDES-BENZ MERCEDES-BENZ GLC 220 d 4Matic 9G-TRONIC AMG Advanced

Datum	KM-Stand	Beschreibung
24.03.2026	69.490	AU; Reparatur Sonstiges; Systemtest/Eigendiagnose
17.03.2026	68.779	Regelwartungsdienst
13.03.2025	43.399	Regelwartungsdienst
02.04.2024	24.852	Regelwartungsdienst