

## Expertise

Protocol number: 46076527  
Order No. / Reference: 26474739  
Inspection date: 19 Jun 2026

Manufacturer: Mazda

Model: 2 SKYACTIV G 90 M HYBRID Homura

VIN: JMZDJ6HC601451296



### Vehicle details

#### Manufacturer / Type / Model / Equipment

Mazda 2 SKYACTIV G 90 M HYBRID Homura

<b>Vehicle Identification number</b>	JMZDJ6HC601451296
<b>Mileage (Read)</b>	29,143 km
<b>First registration</b>	10 May 2023
<b>Number of holders</b>	1
<b>Next periodical technical inspection</b> (Report on hand)	08/2028

<b>Power / Engine displacement</b>	66 kw / 1,496 ccm
------------------------------------	-------------------

<b>Fuel type / Cylinder</b>	Hybrid Petrol / E / 4
-----------------------------	-----------------------

<b>Gearbox / Number of gears</b>	Manual / 6
----------------------------------	------------

<b>Type of drive</b>	Front drive
----------------------	-------------

<b>Type of vehicle</b>	Saloon car
------------------------	------------

<b>Colour / colour code</b>	Deep Crystal Blue Mica
-----------------------------	------------------------

<b>Doors / Seats</b>	5 / 5
----------------------	-------

<b>Upholstery type</b>	Cloth
------------------------	-------

<b>Colour of upholstery</b>	Black-Red
-----------------------------	-----------

<b>Vehicle with smoke odor</b>	no
--------------------------------	----



## Vehicle details

<b>Maintenance booklet / proof</b>	Non-existent	<b>Next maintenance in</b>	11 Monat(e)
<b>Key is / should be</b>	2 / 2	<b>FZG documents</b>	ZB#2 (B) was available (copy), ZB#1 (S) was not available.
		<b>Letter No.</b>	HH048479
<b>Previous damage / Accident</b>	None detectable	<b>Repainting</b>	None detectable
<b>Inspection conditions</b>	sufficient	<b>Lifting equipment / pit</b>	yes
<b>Test drive</b>	Not performed	<b>Engine function test</b>	Performed
<b>Manufacturer key number/ type code number</b>	7118 / AIO 00040		
<b>Emission standard</b>	EURO6;WLTP;AP;PI/CI; M, N1 I	<b>fine dust sticker</b>	
<b>Permitted total weight</b>	1,540 kg	<b>Empty weight</b>	

## Tyres

### Mounted tyres

#	Tyre size	Type of tyre	Manufacturer	Tread depth
1)	185/60 R16 86H	Summer tyres on Light alloy	Toyo	6mm / 6mm
2)	185/60 R16 86H	Summer tyres on Light alloy	Toyo	6mm / 6mm

### Additional tyres

#	Tyre size	Type of tyre	Manufacturer	Tread depth
1)	185/65 R15 88T	Winter tyres on Steel	Falken	7mm / 7mm
2)	185/65 R15 88T	Winter tyres on Steel	Falken	7mm / 7mm

### Replacement

Typ	Tyre size	Type of tyre	Manufacturer	Tread depth
Tirefit		Expiration date 08/2028		

**Legend: Tread depth information for the left tire is listed first, for the right tire it is listed second on the axle in the direction of travel.**



## Equipment

### Standard equipment

- Front airbag (side airbags)
- Airbag head/shoulder airbags front and rear
- Rear Cross Traffic Alert (RCTA)
- Electrically folding exterior mirrors
- Exterior mirror caps in black
- third brake light
- Colored glazing
- Coming/leaving home light function
- Roof spoiler in car color
- Dynamic Stability Control (DSC) with Traction Control System (TCS)
- Wheels: 16" alloy wheels in black
- luggage compartment cover
- Transmission: 6-speed manual transmission
- rear window wiper
- Automatic air conditioning
- Headrests
- Paint finish: Solid
- Steering wheel: Leather steering wheel, leather gearshift knob and handbrake lever
- Steering wheel heating
- Reading lamps
- Red air vent rings
- Makeup mirrors for driver and front passenger
- Engine start/stop button
- Emergency Stop Signaling (ESS)
- Upholstery: Cloth
- Radio accessories: Android Auto and Wireless Apple CarPlay
- Rain sensor
- Rear view camera
- Rear side windows and rear window tinted
- Electric power steering
- Seats: Passenger seat height adjustable
- Seats: ISOFIX child seat anchors
- Lane Keeping Assist - Active with Steering Support (LAS)
- Exterior door handles painted in car color
- Electronic immobilizer
- Airbag for driver and front passenger
- Anti-lock braking system
- Heated exterior mirrors
- Electrically adjustable exterior mirrors
- Hill Start Assist (HLA)
- City emergency brake assistant SCBS (Smart City Brake Support)
- Shark Fin roof antenna
- Digital tachometer, analog speedometer
- Rear parking sensors
- Vehicle dynamics control: G-Vectoring Control Plus (GVC)
- Electric windows, front and rear
- Cruise control system with speed limiter (Cruisematic)
- Back window, heater
- i-stop: Intelligent Mazda engine stop/start system
- Comfort turn signal function
- radiator grille honeycomb radiator grille
- LED daytime running lights
- Steering wheel: Steering wheel control buttons for audio source and volume
- Steering column adjustable in height and length
- light sensor
- M-Hybrid System
- Mobility Kit
- Multi-information display
- Package: CONVENIENCE PACKAGE
- Radio: Mazda audio system with radio
- Radio accessories: Hands-free system with voice control and Bluetooth audio streaming
- Tire pressure monitoring system
- Rear seat backrest asymmetrically split and foldable (60:40)
- Seat belts: 3-point automatic seat belts for all seats
- Seats: Driver's seat height adjustable
- Seats: Heated seats for driver and front passenger
- Lane Change Assist Plus (BSM)
- Full LED headlights with LED light signature
- Central locking with remote control

### Extra equipment

- Paint finish: Metallic

### Retrofitted equipment

- winter tires

- Navigation: Mazda SD navigation system (3D map display, high resolution - destination input via contact data from a smartphone possible - expandable with online services (fee applies) - arrow navigation additionally in the head-up display (optional with Sports-Line))



## Brief expert findings

Documents submitted	At the time of the inspection, the vehicle registration certificate Part 2 (title) was available, but the vehicle registration certificate Part 1 (document) was not. (Copy)
VIN comparison	The vehicle identification number (VIN) was read from the vehicle and its conformity with the submitted documents was confirmed by the undersigned during the inspection.
Inspection	The inspection conditions were sufficient for the assessment of the vehicle. Lifting equipment and/or a pit were available for examining the vehicle.
Test drive	No test drive/shunting maneuver was carried out during the inspection of the vehicle.
Engine function test	An engine test run was performed.

## Value reducing factors

No.	Component group	Description
1	Front bumper	Front bumper - dent(s) - Loss in value
2	Bonnet	Insulation lining - Damage caused by marten / rodent - Replace

## Wear and tear

No.	Component group	Description
1	Multimedia system	Navigation system (SD Karte) - Missing - No deduction
2	Bonnet	Bonnet - Stone chips - No deduction
3	Body	Body - Scratch(es) - No deduction

The vehicle shows signs of wear and tear commensurate with its age and use.

## Order/Scope of Order

An order was placed to prepare a sales report for the described vehicle. This report includes the following:

- Description of key vehicle information
- Documentation of equipment features  
(*Delivery by third-party service providers*)
- Documentation of damage, defects, missing parts
- Documentation of prior damage, unrepaired prior damage, repainting
- A brief visual or functional inspection of the equipment details, if possible.  
(*Functional testing of driver assistance systems is not included in the scope of services!*)
- a photographic documentation of the vehicle



## Basis for the order

This product is based on the guidelines for vehicle returns and valuations published by Alphabet Fleet GmbH. The expert makes the specific findings in each individual case objectively, within the framework of the prescribed standards, based on their own expertise.

The vehicle inspection takes place in a fully assembled, unassembled state.

Damage or defects that can only be detected during disassembly/diagnostic work or through further investigation remain within the realm of prognostic risk. An increased risk exists due to concealed defects caused by fraudulent misrepresentation and which were not identifiable by the expert.

Damage or defects resulting from normal use or wear and tear of the vehicle will be accepted in accordance with the applicable standard.

There was no explicit identification or monetary consideration of the expected features within the product.

Features which, in their nature and extent, slightly exceed normal use but do not constitute unacceptable damage, will be documented and indicated as signs of wear, if applicable.

Damage or defects that, according to the applicable standard, can no longer be attributed to normal use or wear and tear are listed under "Value Reducing Factors" in the product description.

Depending on the product specification, a monetary ID can be provided. If this takes place, the costs can be 100% d or pro rata depending on the vehicle's age and mileage.

## Previous damages

No apparent prior damage that had been repaired could be found on the vehicle.



Figure 1: Diagonal front (left)



Figure 2: Diagonal front (right)



Figure 3: Diagonal rear (left)



Figure 4: Diagonal rear (right)

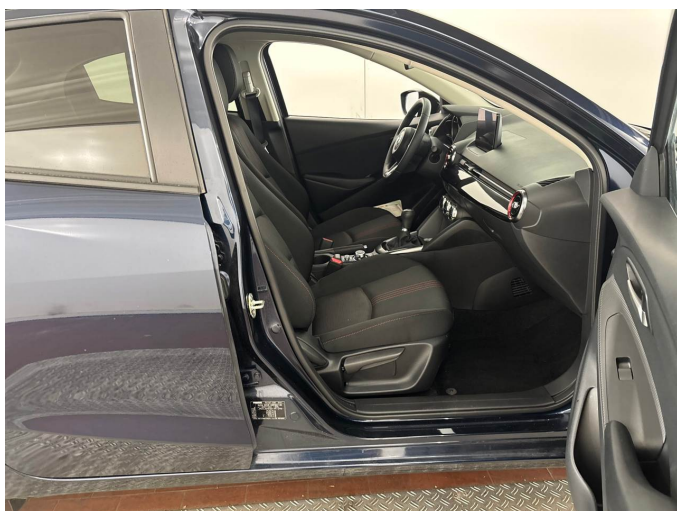

Figure 5: Interior - front



Figure 6: Interior - rear



Figure 7: Instrument cluster



Figure 8: Instrument panel



Figure 9: Interior 360° view



Figure 10: Cargo area

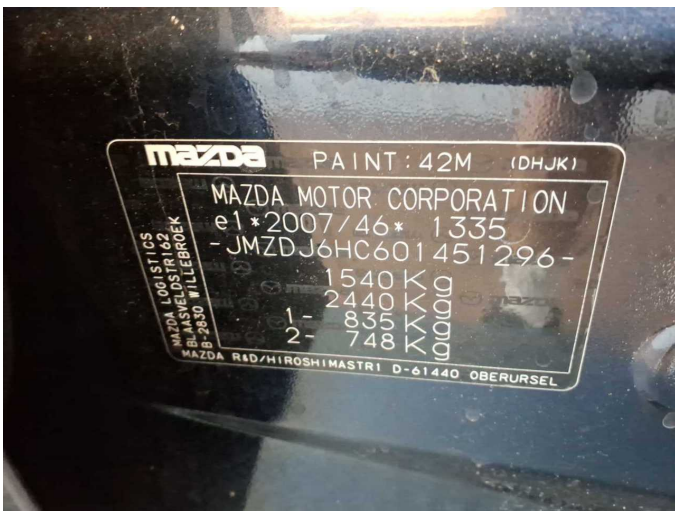

Figure 11: VIN

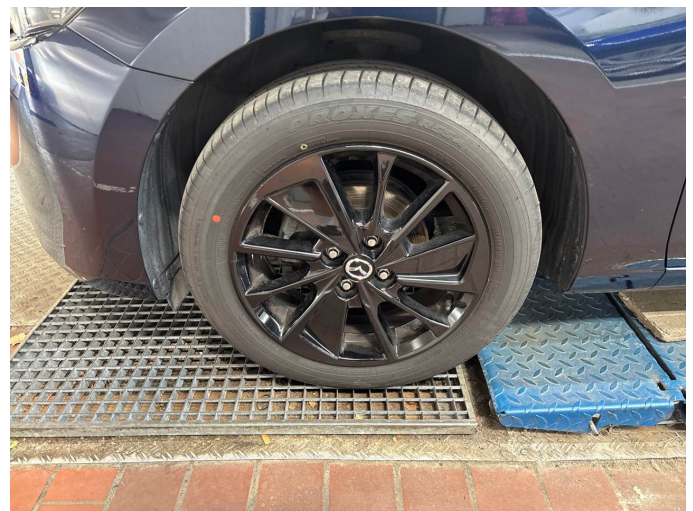

Figure 12: Mounted tyres

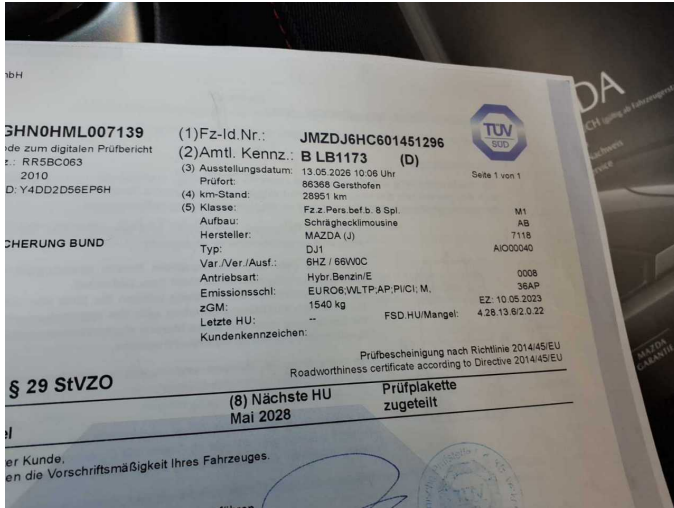

Figure 13: Documents



Figure 14: Documents



Figure 15: Documents



Figure 16: Additional tyres



Figure 17: Navigation



Figure 18: Misc.



Figure 19: Misc.



Figure 20: Misc.



Figure 21: Misc.



Figure 22: Misc.



Figure 23: Misc.



Figure 24: Misc.

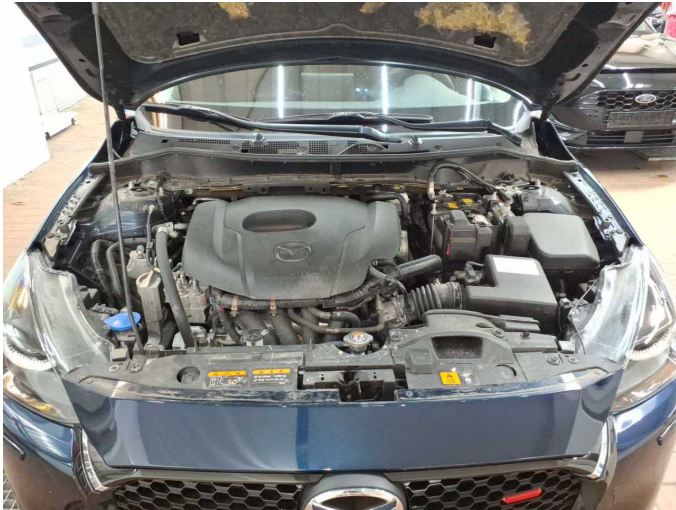

Figure 25: Misc.



Figure 26: Misc.



Figure 27: Misc.



Figure 28: Misc.

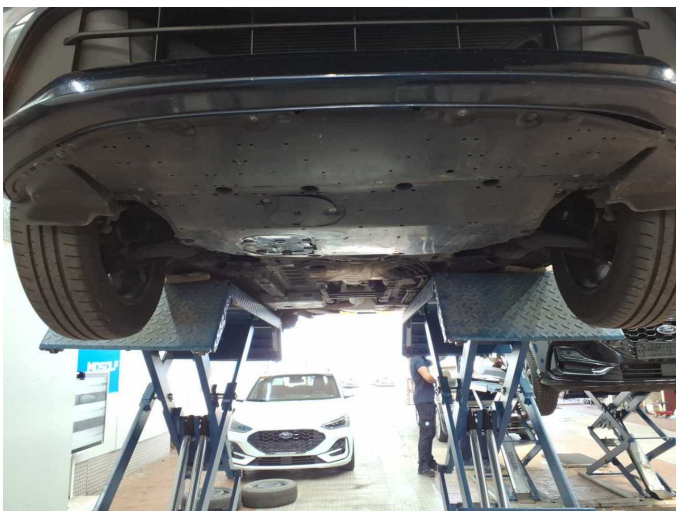

Figure 29: Misc.



Damage 1: Front bumper: Front bumper - dent(s) - Loss in value



**Damage 1:** Front bumper: Front bumper - dent(s) - Loss in value



**Damage 2:** Bonnet: Insulation lining - Damage caused by marten / rodent  
- Replace