

Expertise

Protocol number: 46237677
Order No. / Reference: 26504685
Inspection date: 29 Jun 2026

Manufacturer: Opel

Model: Combo Life XL 1.5 D Start/Stop Elegance

VIN: W0VECYHZ2NJ756981



Vehicle details

Manufacturer / Type / Model / Equipment

Opel Combo Life XL 1.5 D Start/Stop Elegance

Vehicle Identification number	W0VECYHZ2NJ756981
Mileage (Read)	161,763 km
First registration	28 Apr 2023
Number of holders	1
Next periodical technical inspection	04/2028
(Report on hand)	

Power / Engine displacement 96 kw / 1,499 ccm

Fuel type / Cylinder Diesel / 4

Gearbox / Number of gears Manual / 6

Type of drive Front drive

Type of vehicle Van

Colour / colour code Jade Weiß

Doors / Seats 5 / 7

Upholstery type Cloth

Colour of upholstery Grey-Black

Re-import no

readiness to drive Roadworthy



Vehicle details			
Maintenance booklet / proof	digital proof / complete	Next maintenance in	21,860 km
Last service on / at	03/2026 at 153,638 km		
Key is / should be	2 / 2	FZG documents	ZB#2 (B) was available (copy), ZB#1 (S) was not available.
		Letter No.	GQ355021
Previous damage / Accident	None detectable	Repainting	None detectable
Inspection conditions	sufficient	Lifting equipment / pit	yes
Test drive	Not performed	Engine function test	Performed
readiness to drive	Roadworthy		
Manufacturer key number/ type code number	1844 / AHB 00578		
Emission standard	EURO6;WLTP;AP;PI/CI; M, N1 I	fine dust sticker	
Permitted total weight	2,310 kg	Empty weight	

Tyres

Mounted tyres				
#	Tyre size	Type of tyre	Manufacturer	Tread depth
1)	205/60 R16 92H	Summer tyres on Steel	Continental	5mm / 5mm
2)	205/60 R16 92H	Summer tyres on Steel	Continental	5mm / 5mm
Additional tyres				
#	Tyre size	Type of tyre	Manufacturer	Tread depth
1)	205/60 R16 92H	Winter tyres on Steel	Continental	5mm / 5mm
2)	205/60 R16 92H	Winter tyres on Steel	Continental	6mm / 6mm

Legend: Tread depth information for the left tire is listed first, for the right tire it is listed second on the axle in the direction of travel.



Equipment

Standard equipment

- Low beam automatically
- Airbag system
- Exterior mirrors, electrically adjustable, heated and folding
- Hill Start Assist
- third brake light
- Tachometer
- Driver information display fully digital 10" color display
- Front collision warning system with automatic emergency braking and pedestrian detection
- Transmission: 6-speed manual transmission
- Heating and ventilation system, front, with particle and odor filter
- Air conditioning
- Rear headrests (3 pieces)
- LED daytime running lights
- Fatigue detection
- Fog light
- Rear parking pilot
- Radio: Digital radio reception DAB+
- Tire pressure monitoring system
- Reversing camera: 180-degree panoramic reversing camera
- Service interval indicator
- Seat belts: Three-point seat belts in all seats
- Visibility equipment
- Seats: Comfort driver's seat
- Seats: Bench seat in the 2nd row with 3 seats
- Sun visors driver and passenger side,
- Lane Keeping Assist
- Traction control (TC Plus)
- Traffic sign recognition
- Pre-wiring for ISOFIX child seat mounting system
- Heat-insulating glazing, tinted
- Ignition key (2)

- Storage compartments
- Anti-lock braking system (ABS)
- Exterior mirror housings in high-gloss black
- On-board computer
- Diesel particulate filter (DPF) maintenance-free
- Electronic Stability Program (ESP Plus)
- Electric windows, front and rear
- Luggage compartment cover
- Intelligent speed control and limiter
- Glazed tailgate, with rear window wiper and heater
- Interior lighting, 1st and 2nd row of seats
- Child safety locks on the rear doors and windows, electric
- Front headrests
- Paint finish: Solid
- Steering wheel: Heated leather steering wheel, flattened at the bottom, with steering wheel remote control
- Electric parking brake
- Upholstery: Cloth
- Radio: Multimedia radio with 8" color touchscreen display
- Wheels: Alloy wheels 6.5 J x 16
- Sliding door on driver and passenger side
- Side protection strips
- Power steering
- Safety steering column, height and length adjustable
- Seats: Comfort passenger seat
- Seats: Rear seat backrest split 60:40, foldable
- Solar Protect thermal insulation glazing
- Spoiler in black
- 12V power outlet in the center console, front
- Exterior door handles, in car color
- Tie-down points 4 in the luggage compartment
- Immobiliser
- Central locking with remote control

Extra equipment

- Keyless locking and starting system "Keyless Open & Start" (for driver and passenger doors as well as rear wing doors or tailgate)
- Seats: 7-seater (longer version) (2 individual seats in the 3rd row, sliding, foldable and removable - belt force limiter, rear)

Brief expert findings

Documents submitted	At the time of the inspection, the vehicle registration certificate Part 2 (title) was available, but the vehicle registration certificate Part 1 (document) was not. (Copy)
VIN comparison	The vehicle identification number (VIN) was read from the vehicle and its conformity with the submitted documents was confirmed by the undersigned during the inspection.
Inspection	The inspection conditions were sufficient for the assessment of the vehicle. Lifting equipment and/or a pit were available for examining the vehicle.
Test drive	No test drive/shunting maneuver was carried out during the inspection of the vehicle.
Engine function test	An engine test run was performed.
readiness to drive	The vehicle was roadworthy at the time of inspection.



Value reducing factors

No.	Component group	Description
1	Gearbox	Gear knob - Abrasion - Replace
2	Steering system	Steering wheel - Abrasion - Smart repair
3	Door - front left side	Door - dent(s) - Smooth repair work
4	Door - front right side	Door - dent(s) - Smooth repair work
5	Misc.	Misc. (Dämmung Stirnwand) - Damage caused by marten / rodent - Replace
6	Rear bumper	Rear bumper - Scratch(es) - Smart repair
7	Engine	Engine - Leaking - Perform diagnosis
8	Fog lamp	Fog lamp - front right side (Rahmen) - Scratched - Replace
9	Body	Body - Glued / labelled - De-glue / neutralise
10	Drive train	Sleeve prop shaft - front right side - Broken / torn - Replace
11	Engine	Engine cowling - lower - Broken / torn - Replace
12	Front bumper	Front bumper (Leicht eingedrückt) - Scratched - Repair and paint
13	Headlight	Headlight - right side - Scratched - Replace
14	Vehicle glazing	Windscreen (Rissbildung) - Stone chips - Replace
15	Wheel / tyres	Tyres - complete set (Stahl statt Alufelgen) - Differs from the original configuration - Replace

Order/Scope of Order

An order was placed to prepare a sales report for the described vehicle. This report includes the following:

- Description of key vehicle information
- Documentation of equipment features
(*Delivery by third-party service providers*)
- Documentation of damage, defects, missing parts
- Documentation of prior damage, unrepaired prior damage, repainting
- A brief visual or functional inspection of the equipment details, if possible.
(*Functional testing of driver assistance systems is not included in the scope of services!*)
- a photographic documentation of the vehicle

Basis for the order

This product is based on the guidelines for vehicle returns and valuations published by Alphabet Fleet GmbH. The expert makes the specific findings in each individual case objectively, within the framework of the prescribed standards, based on their own expertise.

The vehicle inspection takes place in a fully assembled, unassembled state.

Damage or defects that can only be detected during disassembly/diagnostic work or through further investigation remain within the realm of prognostic risk. An increased risk exists due to concealed defects caused by fraudulent misrepresentation and which were not identifiable by the expert.

Damage or defects resulting from normal use or wear and tear of the vehicle will be accepted in accordance with the applicable standard.

There was no explicit identification or monetary consideration of the expected features within the product.

Features which, in their nature and extent, slightly exceed normal use but do not constitute unacceptable damage, will be documented and indicated as signs of wear, if applicable.

Damage or defects that, according to the applicable standard, can no longer be attributed to normal use or wear and tear are listed under "Value Reducing Factors" in the product description.

Depending on the product specification, a monetary ID can be provided. If this takes place, the costs can be 100% d or pro rata depending on the vehicle's age and mileage.



Previous damages

No apparent prior damage that had been repaired could be found on the vehicle.

Comments

- Wartungshistorie gemäß Auftraggeber Informationen.
- Winterradsatz ist kein Bestandteil des Auslieferungsumfangs.
- Die beigefügte Reparaturkostenkalkulation wurde nach bestem Wissen und Gewissen unter eingeschränkter Besichtigungsbedingung im demontagefreien Zustand erstellt. Es können aufgrund verdeckter Beschädigung erhebliche Mehrkosten und somit Abweichung der für den Unfall ausgewiesenen Reparaturkosten nicht ausgeschlossen werden.



Figure 1: Diagonal front (left)



Figure 2: Diagonal front (right)



Figure 3: Diagonal rear (left)



Figure 4: Diagonal rear (right)



Figure 5: Interior - front



Figure 6: Interior - rear



Figure 7: Instrument cluster



Figure 8: Instrument panel



Figure 9: Interior 360° view



Figure 10: Cargo area

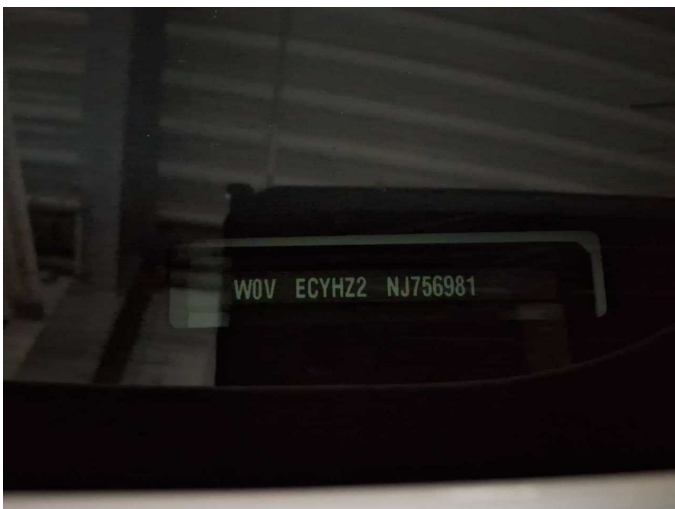

Figure 11: VIN



Figure 12: Mounted tyres



Figure 13: Documents

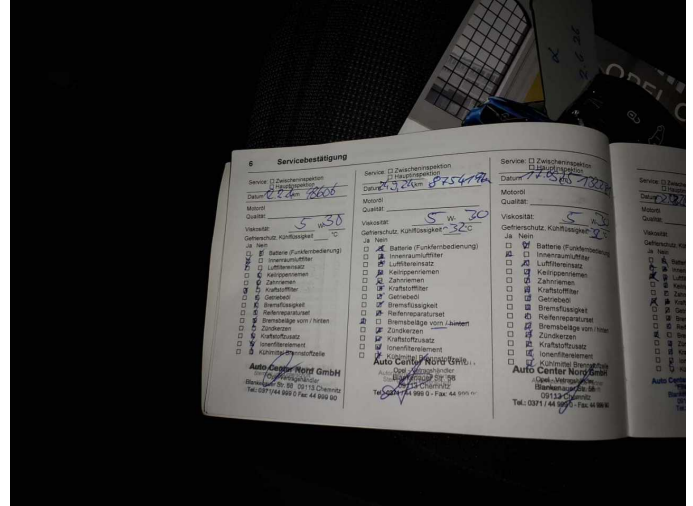

Figure 14: Documents

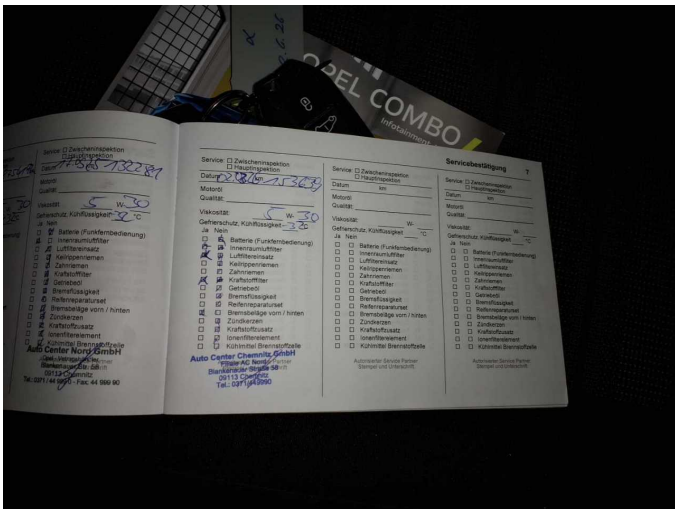

Figure 15: Documents

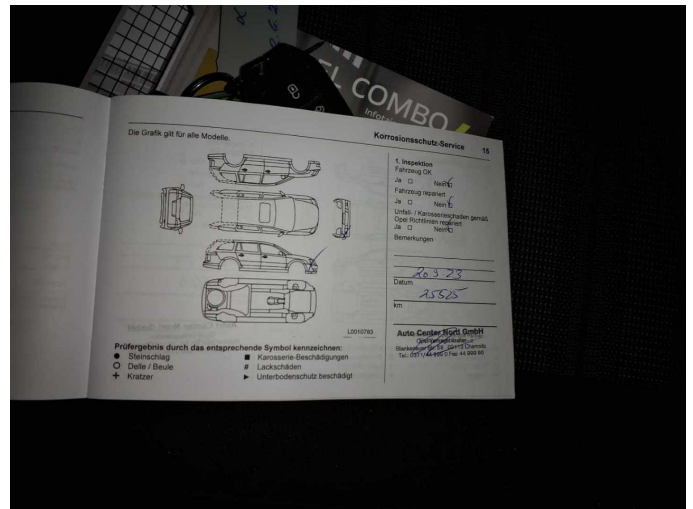

Figure 16: Documents

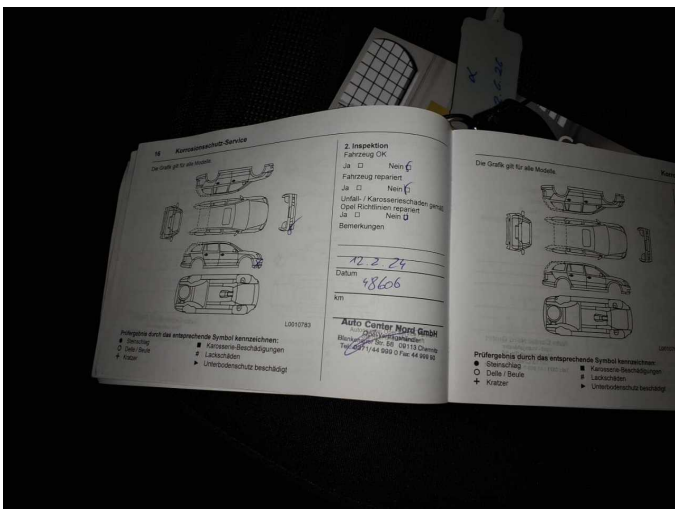

Figure 17: Documents

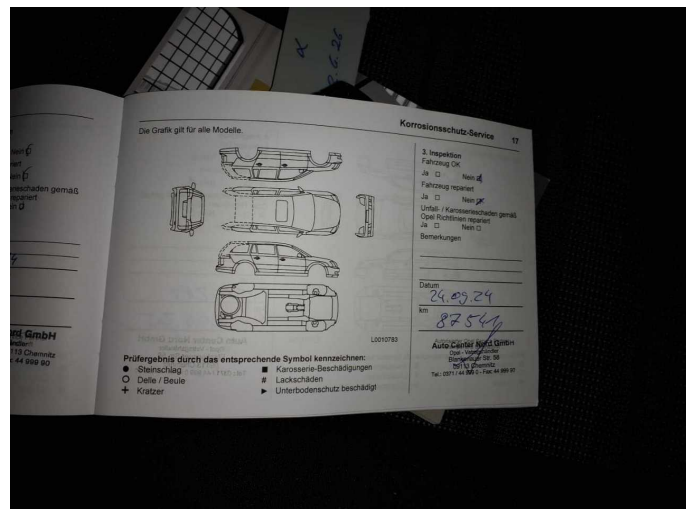

Figure 18: Documents

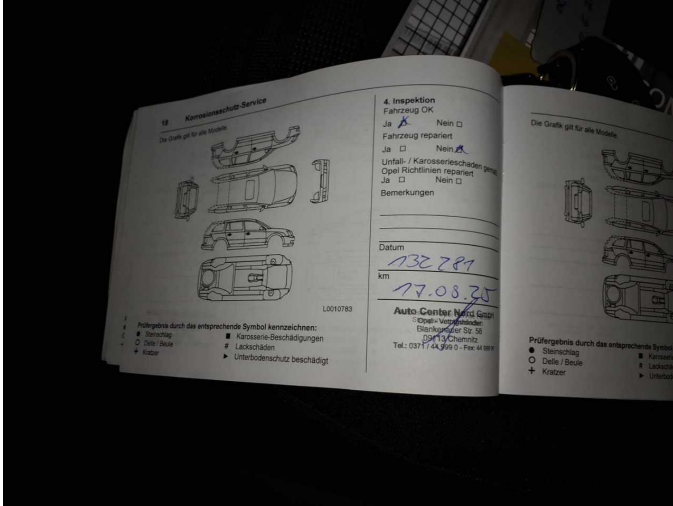

Figure 19: Documents



Figure 20: Documents

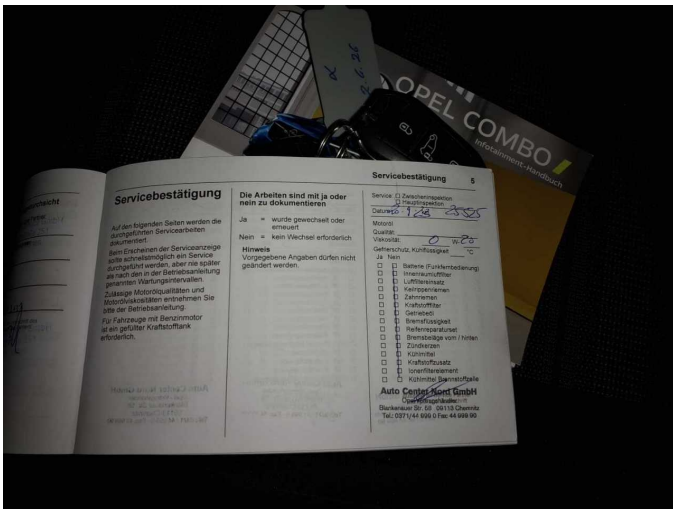

Figure 21: Documents



Figure 22: Additional tyres



Figure 23: Navigation



Figure 24: Misc.



Figure 25: Misc.



Figure 26: Misc.



Figure 27: Misc.



Figure 28: Misc.

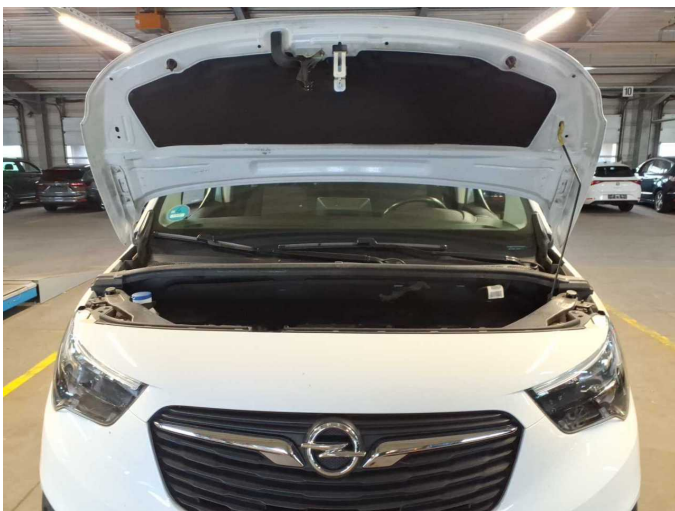

Figure 29: Misc.



Figure 30: Misc.



Figure 31: Misc.



Figure 32: Misc.



Figure 33: Misc.



Damage 1: Gearbox: Gear knob - Abrasion - Replace



Damage 1: Gearbox: Gear knob - Abrasion - Replace



Damage 2: Steering system: Steering wheel - Abrasion - Smart repair



Damage 2: Steering system: Steering wheel - Abrasion - Smart repair



Damage 2: Steering system: Steering wheel - Abrasion - Smart repair



Damage 3: Door - front left side: Door - dent(s) - Smooth repair work

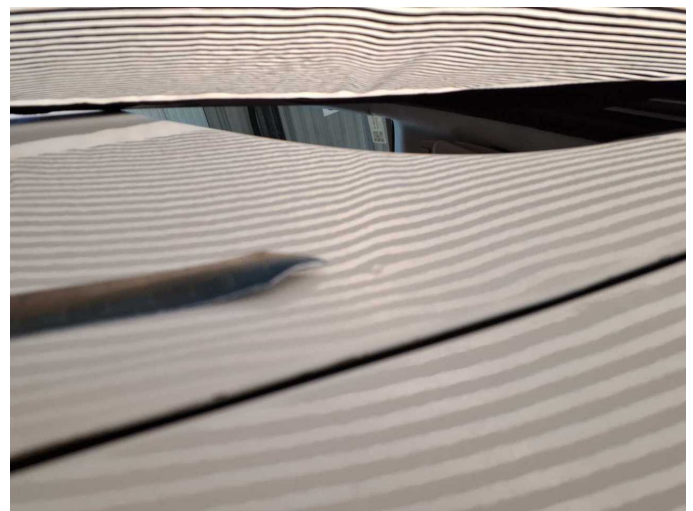

Damage 3: Door - front left side: Door - dent(s) - Smooth repair work



Damage 4: Door - front right side: Door - dent(s) - Smooth repair work

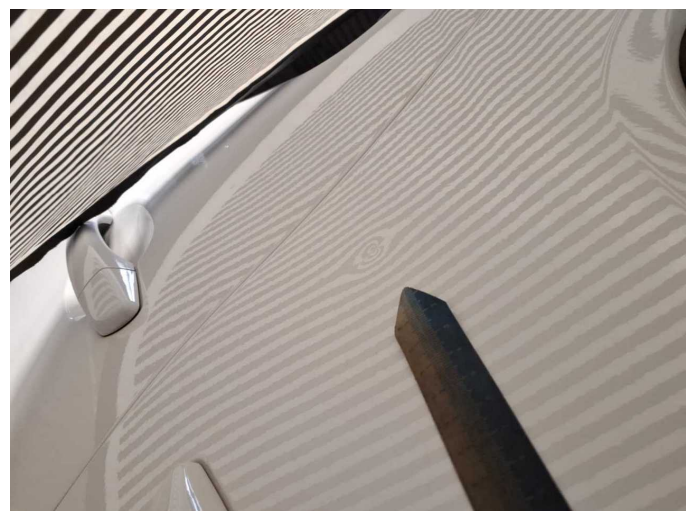

Damage 4: Door - front right side: Door - dent(s) - Smooth repair work



Damage 5: Misc.: Misc. (Dämmung Stirnwand) - Damage caused by marten / rodent - Replace



Damage 5: Misc.: Misc. (Dämmung Stirnwand) - Damage caused by marten / rodent - Replace



Damage 6: Rear bumper: Rear bumper - Scratch(es) - Smart repair



Damage 6: Rear bumper: Rear bumper - Scratch(es) - Smart repair



Damage 7: Engine: Engine - Leaking - Perform diagnosis



Damage 7: Engine: Engine - Leaking - Perform diagnosis



Damage 7: Engine: Engine - Leaking - Perform diagnosis



Damage 8: Fog lamp: Fog lamp - front right side (Rahmen) - Scratched - Replace



Damage 8: Fog lamp: Fog lamp - front right side (Rahmen) - Scratched - Replace

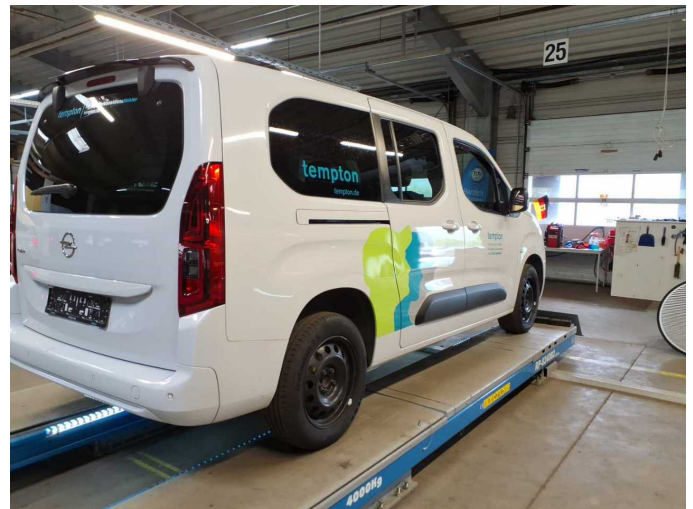

Damage 9: Body: Body - Glued / labelled - De-glue / neutralise



Damage 9: Body: Body - Glued / labelled - De-glue / neutralise



Damage 9: Body: Body - Glued / labelled - De-glue / neutralise



Damage 10: Drive train: Sleeve prop shaft - front right side - Broken / torn - Replace



Damage 10: Drive train: Sleeve prop shaft - front right side - Broken / torn - Replace



Damage 10: Drive train: Sleeve prop shaft - front right side - Broken / torn - Replace

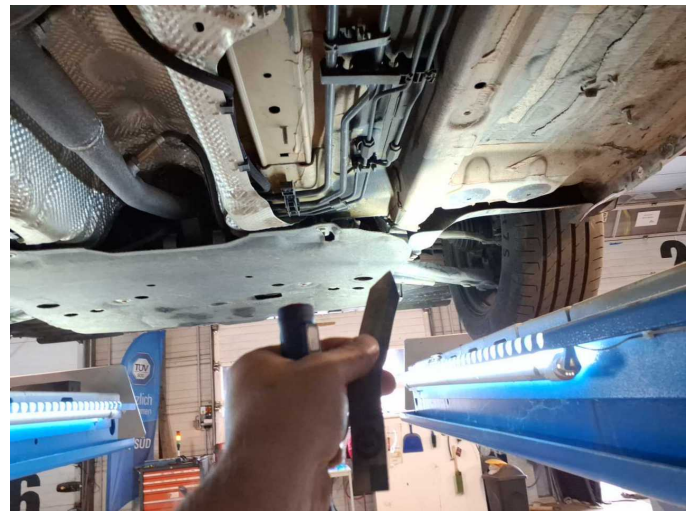

Damage 11: Engine: Engine cowling - lower - Broken / torn - Replace

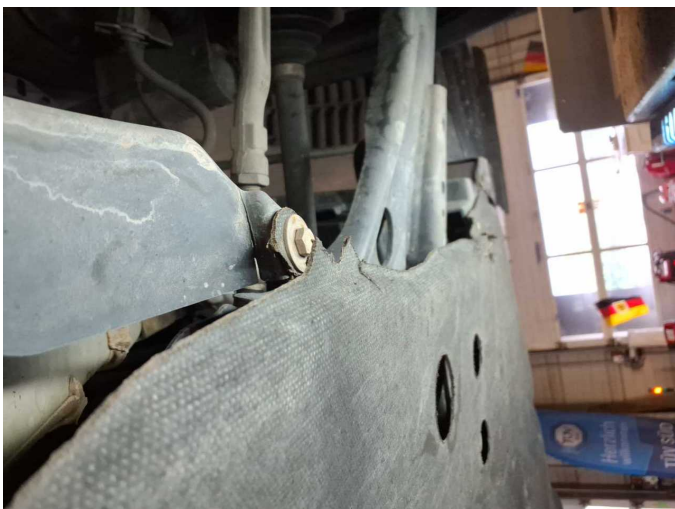

Damage 11: Engine: Engine cowling - lower - Broken / torn - Replace



Damage 11: Engine: Engine cowling - lower - Broken / torn - Replace



Damage 12: Front bumper: Front bumper (Leicht eingedrückt) - Scratched - Repair and paint



Damage 12: Front bumper: Front bumper (Leicht eingedrückt) - Scratched - Repair and paint



Damage 12: Front bumper: Front bumper (Leicht eingedrückt) - Scratched - Repair and paint



Damage 12: Front bumper: Front bumper (Leicht eingedrückt) - Scratched - Repair and paint



Damage 12: Front bumper: Front bumper (Leicht eingedrückt) - Scratched - Repair and paint



Damage 12: Front bumper: Front bumper (Leicht eingedrückt) - Scratched - Repair and paint



Damage 12: Front bumper: Front bumper (Leicht eingedrückt) - Scratched - Repair and paint



Damage 12: Front bumper: Front bumper (Leicht eingedrückt) - Scratched - Repair and paint



Damage 13: Headlight: Headlight - right side - Scratched - Replace

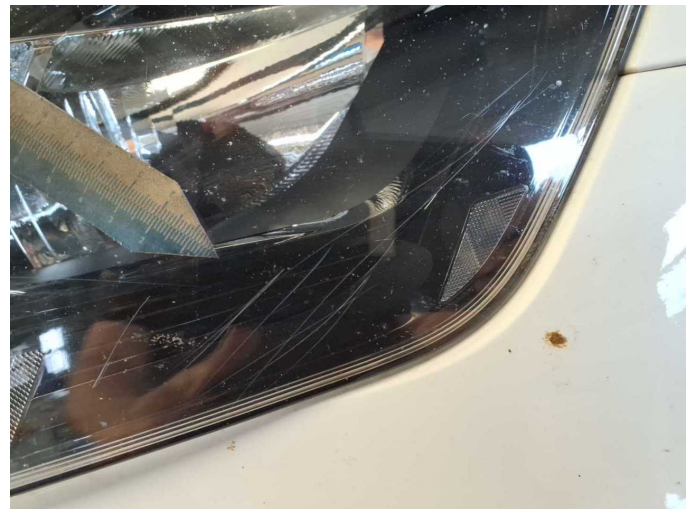

Damage 13: Headlight: Headlight - right side - Scratched - Replace



Damage 13: Headlight: Headlight - right side - Scratched - Replace



Damage 14: Vehicle glazing: Windscreen (Rissbildung) - Stone chips - Replace



Damage 14: Vehicle glazing: Windscreen (Rissbildung) - Stone chips - Replace



Damage 14: Vehicle glazing: Windscreen (Rissbildung) - Stone chips - Replace



Damage 14: Vehicle glazing: Windscreen (Rissbildung) - Stone chips - Replace

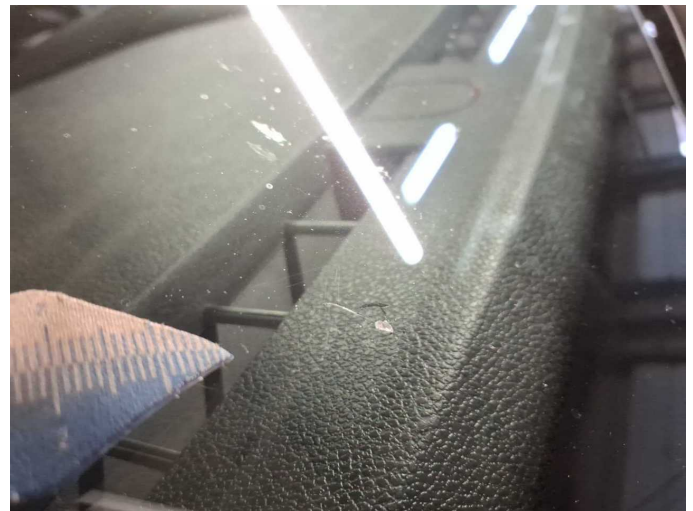

Damage 14: Vehicle glazing: Windscreen (Rissbildung) - Stone chips - Replace

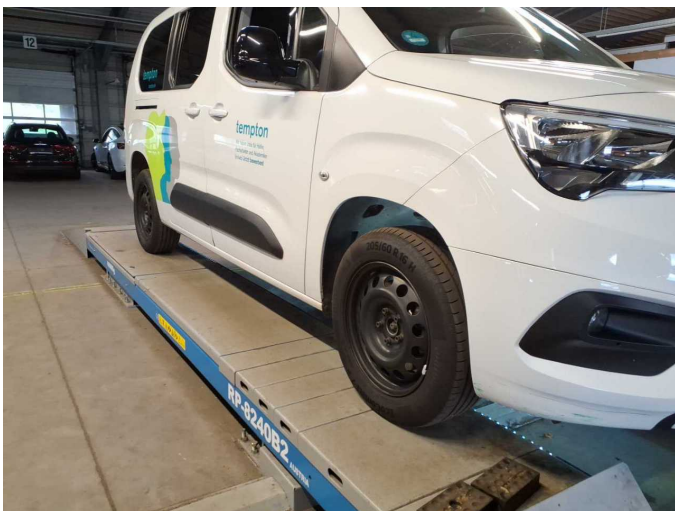

Damage 15: Wheel / tyres: Tyres - complete set (Stahl statt Alufelgen) - Differs from the original configuration - Replace



Damage 15: Wheel / tyres: Tyres - complete set (Stahl statt Alufelgen) - Differs from the original configuration - Replace



Wartungshistorie

(gemäß Auftraggeber Informationen)

Fahrgestellnummer: W0VECYHZ2NJ756981
Hersteller / Modell: OPEL OPEL Combo Life XL 1.5 D Start/Stop Elegance

Datum	KM-Stand	Beschreibung
09.04.2026	157.422	AU; Wartung Sonstiges
03.03.2026	153.638	Bremse Sonstiges; Bremsklötze vorne; Bremsscheiben vorne; Kraftstofffilter ern; Luftfiltereinsatz ern; Motoröl b. Wartung; Ölfilter ern; Regelwartungsdienst; Wartung Sonstiges
19.09.2025	132.281	Motoröl b. Wartung; Ölfilter ern; Regelwartungsdienst; Wartung Sonstiges
26.03.2025	111.625	Bremse Sonstiges; Bremsflüssigkeit; Bremsflüssigkeit ern; Bremsklötze vorne; Bremsscheiben vorne; Kraftstofffilter ern; Luftfiltereinsatz ern; Ölfilter ern; Regelwartungsdienst; Wartung Sonstiges
19.03.2025	109.825	Bremse Sonstiges; Bremsklötze hinten; Bremsscheiben + Klötze h; Bremsscheiben hinten
25.09.2024	87.541	Bremse Sonstiges; Bremsklötze vorne; Bremsscheiben vorne; Motoröl b. Wartung; Ölfilter ern; Regelwartungsdienst; Wartung Sonstiges
07.06.2024	69.757	Kraftstofffilter ern; Luftfiltereinsatz ern; Motoröl b. Wartung; Ölfilter ern; Regelwartungsdienst; Wartung Sonstiges
12.02.2024	48.606	Motoröl b. Wartung; Ölfilter ern; Regelwartungsdienst; Wartung Sonstiges
17.01.2024	44.596	Bremse Sonstiges; Bremsklötze hinten; Bremsklötze vorne; Bremsscheiben hinten; Bremsscheiben vorne
20.09.2023	25.525	Motoröl b. Wartung; Ölfilter ern; Regelwartungsdienst; Wartung Sonstiges