

Expertise

Protocol number: 45791235
Order No. / Reference: 26348921
Inspection date: 5 Jun 2026

Manufacturer: Mercedes-Benz

Model: B 180 d 8G-DCT Entry

VIN: W1K4F1AB3RJ599527



Vehicle details

Manufacturer / Type / Model / Equipment

Mercedes-Benz B 180 d 8G-DCT Entry

Vehicle Identification number W1K4F1AB3RJ599527

Mileage (Read) 85,866 km

First registration 28 Mar 2024

Number of holders 1

Power / Engine displacement 85 kw / 1,950 ccm

Fuel type / Cylinder Diesel / 4

Gearbox / Number of gears Automatic / 8

Type of drive Front drive

Type of vehicle Station wagon

Colour / colour code KOSMOSSCHWARZ -
METALLICLACK

Doors / Seats 5 / 5

Upholstery type Cloth / leather
combination

Colour of upholstery Black

Vehicle with smoke odor no



Vehicle details

Maintenance booklet / proof	digital evidence / incomplete	Next maintenance in	196 Tag(e)
Last service on / at	05/2025 at 47,885 km		
Key is / should be	2 / 2	FZG documents	ZB#2 (B) was available (copy), ZB#1 (S) was not available.
		Letter No.	GY579301
Previous damage / Accident	None detectable	Repainting	None detectable
Inspection conditions	sufficient	Lifting equipment / pit	yes
Test drive	Not performed	Engine function test	Performed
Manufacturer key number/ type code number	2222 / AXA 00073		
Emission standard	EURO6;WLTP;AP;PI/CI; M, N1 I	fine dust sticker	
Permitted total weight	2,075 kg	Empty weight	

Tyres

Mounted tyres				
#	Tyre size	Type of tyre	Manufacturer	Tread depth
1)	205/60 R16 92H	Winter tyres on Light alloy	Hankook	4mm / 4mm
2)	205/60 R16 92H	Winter tyres on Light alloy	Hankook	5mm / 5mm
Additional tyres				
#	Tyre size	Type of tyre	Manufacturer	Tread depth
1)	205/60 R16 92V	Summer tyres (Without wheel rim)	Goodyear	3mm / 3mm
2)	205/60 R16 92V	Summer tyres (Without wheel rim)	Goodyear	4mm / 4mm
Replacement				
Typ	Tyre size	Type of tyre	Manufacturer	Tread depth
	Tirefit	Expiration date 03/2029		

Legend: Tread depth information for the left tire is listed first, for the right tire it is listed second on the axle in the direction of travel.

TÜV SÜD Auto Partner GmbH
Wiesenring 2
04159 Leipzig

Inspection location
Mosolf SE & Co.KG
Faberweg 25
73230 Kirchheim unter Teck



Equipment



Standard equipment

- Storage compartment in center console with roller blind
- Airbag for driver and front passenger
- Airbag: Automatic passenger airbag deactivation
- Airbag: Sidebag for driver and front passenger (combined thorax/pelvisbag)
- Traction control (ASR)
- ATTENTION ASSIST (the attention assistant) (can detect typical signs of fatigue through driver behavior and warn the driver of increasing fatigue or inattentiveness)
- Outdoor temperature display
- Basic services (breakdown management, maintenance management, accident management, telediagnosis, remote vehicle diagnostics)
- Diesel particulate filter
- Door sills with "Mercedes-Benz" lettering
- Chassis: Comfort chassis with lowering (with this chassis variant the body is lowered by 15 mm)
- Velour floor mats
- Transmission: 8G-DCT automatic
- Halogen headlights with integrated LED daytime running lights
- Rear lights with taillights and brake lights using LED light guide technology
- Heated rear window with timer
- Interior headliner fabric crystal grey
- Mechanical child safety lock (in the rear doors and electric for the rear window regulators)
- Rear headrests (3) (height adjustable)
- Front headrests are height-adjustable
- Cargo area cover
- Steering column mechanically adjustable in height and length
- Steering: Direct steering
- Mercedes-Benz emergency call system
- Package: Seating comfort (height adjustment for passenger seat - seat cushion tilt adjustment for driver and passenger seats - seat cushion depth adjustment for improved seating comfort through a 60 mm wider thigh support area - specific seat design)
- Package: USB Package Plus (2 USB-C ports in the front storage compartment, fast charging and suitable for data transfer - 2 USB-C ports under the center armrest, fast charging and suitable for data transfer - 2 USB-C ports in the rear center console, fast charging)
- Radio accessories: Central Media Display
- Radio accessories: Digital radio (Digital radio offers you even more information and entertainment through significantly more programs. Choose your personal favorite stations. At the same time, the clear, noise-free reception enhances the listening experience.)
- ADAPTIVE BRAKE with hill start assist, HOLD function, pre-filling and drying braking in wet conditions
- Airbag: Kneebag for driver
- Airbag: Windowbag (driver and passenger side)
- Anti-lock braking system (ABS)
- Foldable armrest in the center console for driver and front passenger
- Heated exterior mirrors on the left and right, electrically adjustable from the inside (with aspherically curved mirror glass and integrated turn signal light)
- Brake assist, active (collision warning including situation-appropriate brake force support and autonomous braking to reduce or prevent collisions)
- Third brake light in LED technology
- Electronic Stability Program (ESP) (with Curve Dynamic Assist)
- Electric windows (4-way)
- Speed Limit Assist (The system shows what is permitted: It can detect the current speed limit via the camera and display it in the instrument cluster. Additional restrictive signs for special weather conditions such as wet conditions are also detected.)
- Rear window wiper with intermittent function (and automatic activation when reversing)
- ISOFIX child seat attachment with top tether in the rear
- THERMATIC automatic climate control (1-zone air conditioning, automatically controlled air distribution, recirculation function, tunnel mode in conjunction with navigation system, fine dust filter)
- Steering wheel: Multifunction sports steering wheel in leather (sporty steering wheel in 3-spoke design - leather finish - steering wheel shift paddles, black grained - control via touch control panel)
- Navigation: MBUX Navigation Premium (hard drive navigation - high-resolution navigation with satellite view - live traffic information and Car-to-X communication - fast online route calculation - map data updates: via Mercedes me connect with automatic over-the-air update via USB stick at a Mercedes-Benz dealer - navigation services: local search, online search, ads)
- Upholstery: ARTICO leatherette/Bertrix fabric
- Radio: MBUX multimedia system (7" instrument display - 7" media display - touchscreen - controls on the multifunction steering wheel - touchpad - touch controls on the steering wheel - radio (FM/AM) - 1 USB slot in the front storage compartment (Type C) - 1 USB slot in the rear center console (Type C) - Bluetooth)
- Tire pressure monitoring system (This system monitors your tire pressure and warns you if it drops. This allows you to react more quickly to dangerous situations. Low tire pressure can also increase braking distance. If the system alerts you, you should add air as soon as possible. Correct tire pressure also increases tire life.)
- Wheels: 40.6 cm (16") light alloy wheels, 4-spoke design (aerodynamically optimized, painted in high-gloss black and diamond-turned with 205/60 R 16 tires on 6.5 J x 16 ET 44 rims)



- Remote Services (Communication module - Mercedes me services:
 - Programming of auxiliary heating/ventilation: -Remote door locking and unlocking -Sunroof/windows with remote locking and opening including ventilation function -Personalization -Vehicle location
 - Vehicle tracking -Geographic vehicle monitoring -Parking service monitoring -Find function (Remote Vehicle Finder)
- Rear view camera
- Seats: Comfort seats
- Seats: Rear seat backrests foldable in a 40/20/40 ratio
- Heated seats for driver and front passenger
- Lane Keeping Assist, active
- Cruise control
- TIREFIT with tire inflation compressor
- Electronic immobilizer
- Central locking with remote control
- Decorative elements Star Pattern

Extra equipment

- Paint finish: Metallic (according to sample card)
- Separation net
- Elimination of type designation

- Package: Advanced (LED High Performance headlights - EASY-PACK tailgate - Mirror package (automatically dimming interior mirror, electrically folding exterior mirrors) - Parking package with reversing camera (Active Parking Assist with PARKTRONIC) - 4-way lumbar support - Adaptive Highbeam Assist)

Brief expert findings

Documents submitted	At the time of the inspection, the vehicle registration certificate Part 2 (title) was available, but the vehicle registration certificate Part 1 (document) was not. (Copy)
VIN comparison	The vehicle identification number (VIN) was read from the vehicle and its conformity with the submitted documents was confirmed by the undersigned during the inspection.
Inspection	The inspection conditions were sufficient for the assessment of the vehicle. Lifting equipment and/or a pit were available for examining the vehicle.
Test drive	No test drive/shunting maneuver was carried out during the inspection of the vehicle.
Engine function test	An engine test run was performed.

Value reducing factors

No.	Component group	Description
1	Bonnet	Bonnet - Stone chips - Smart repair
2	Door - rear right side	Door - Stone chips - Smart repair
3	Side panel - rear right side	Side panel - Stone chips - Smart repair
4	Front bumper	Front bumper - Scratch(es) - Smart repair
5	Body	Body (Anhaftung Harz-Mehrkosten möglich) - Paint defect - Conditioning
6	Side panel - rear right side	Side panel - Scratch(es) - Paint

Wear and tear

No.	Component group	Description
1	Body	Body - Scratch(es) - No deduction

The vehicle shows signs of wear and tear commensurate with its age and use.



Order/Scope of Order

An order was placed to prepare a sales report for the described vehicle. This report includes the following:

- Description of key vehicle information
- Documentation of equipment features
(Delivery by third-party service providers)
- Documentation of damage, defects, missing parts
- Documentation of prior damage, unrepaired prior damage, repainting
- A brief visual or functional inspection of the equipment details, if possible.
(Functional testing of driver assistance systems is not included in the scope of services!)
- a photographic documentation of the vehicle

Basis for the order

This product is based on the guidelines for vehicle returns and valuations published by Alphabet Fleet GmbH. The expert makes the specific findings in each individual case objectively, within the framework of the prescribed standards, based on their own expertise.

The vehicle inspection takes place in a fully assembled, unassembled state.

Damage or defects that can only be detected during disassembly/diagnostic work or through further investigation remain within the realm of prognostic risk. An increased risk exists due to concealed defects caused by fraudulent misrepresentation and which were not identifiable by the expert.

Damage or defects resulting from normal use or wear and tear of the vehicle will be accepted in accordance with the applicable standard.

There was no explicit identification or monetary consideration of the expected features within the product.

Features which, in their nature and extent, slightly exceed normal use but do not constitute unacceptable damage, will be documented and indicated as signs of wear, if applicable.

Damage or defects that, according to the applicable standard, can no longer be attributed to normal use or wear and tear are listed under "Value Reducing Factors" in the product description.

Depending on the product specification, a monetary ID can be provided. If this takes place, the costs can be 100% or pro rata depending on the vehicle's age and mileage.

Previous damages

No apparent prior damage that had been repaired could be found on the vehicle.



Figure 1: Diagonal front (left)



Figure 2: Diagonal front (right)



Figure 3: Diagonal rear (left)



Figure 4: Diagonal rear (right)

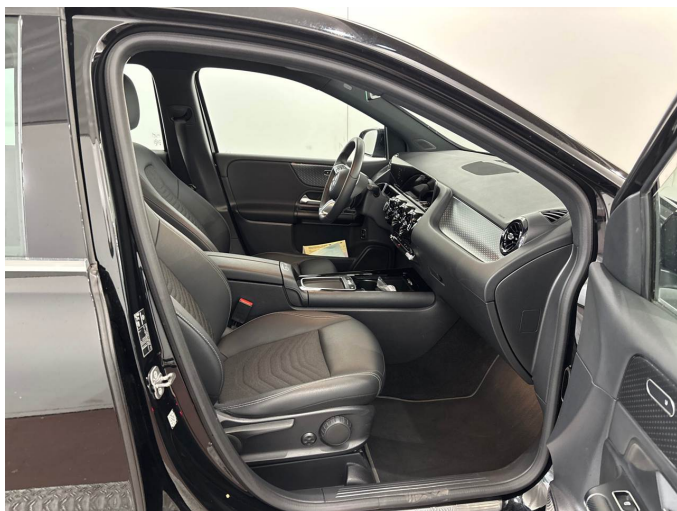

Figure 5: Interior - front



Figure 6: Interior - rear



Figure 7: Instrument cluster



Figure 8: Instrument panel

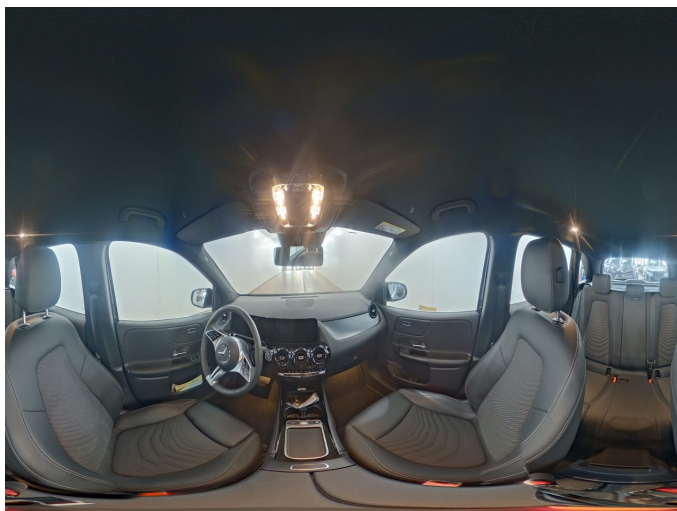

Figure 9: Interior 360° view



Figure 10: Cargo area



Figure 11: VIN



Figure 12: Mounted tyres



Figure 13: Documents

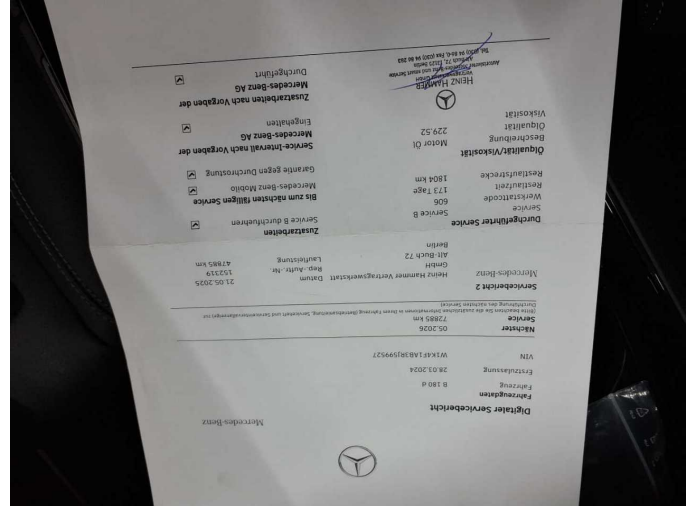

Figure 14: Documents



Figure 15: Documents



Figure 16: Additional tyres



Figure 17: Additional tyres



Figure 18: Navigation



Figure 19: Misc.



Figure 20: Misc.



Figure 21: Misc.



Figure 22: Misc.

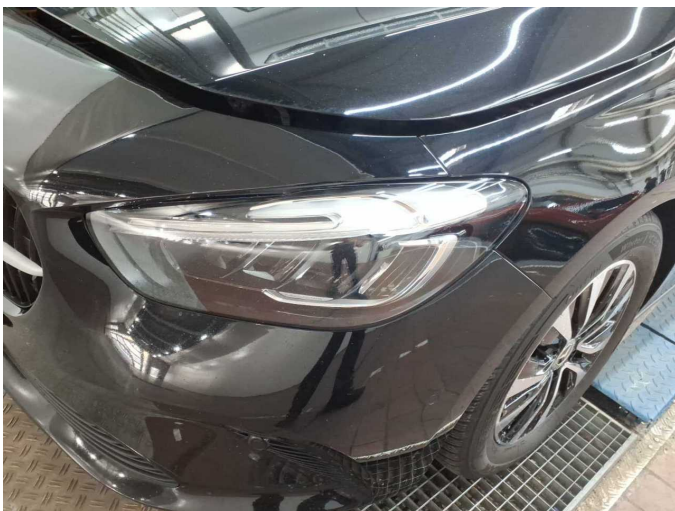

Figure 23: Misc.



Figure 24: Misc.



Figure 25: Misc.



Figure 26: Misc.



Figure 27: Misc.



Figure 28: Misc.



Figure 29: Misc.



Damage 1: Bonnet: Bonnet - Stone chips - Smart repair



Damage 1: Bonnet: Bonnet - Stone chips - Smart repair



Damage 2: Door - rear right side: Door - Stone chips - Smart repair



Damage 2: Door - rear right side: Door - Stone chips - Smart repair



Damage 3: Side panel - rear right side: Side panel - Stone chips - Smart repair



Damage 3: Side panel - rear right side: Side panel - Stone chips - Smart repair



Damage 4: Front bumper: Front bumper - Scratch(es) - Smart repair



Damage 4: Front bumper: Front bumper - Scratch(es) - Smart repair



Damage 4: Front bumper: Front bumper - Scratch(es) - Smart repair

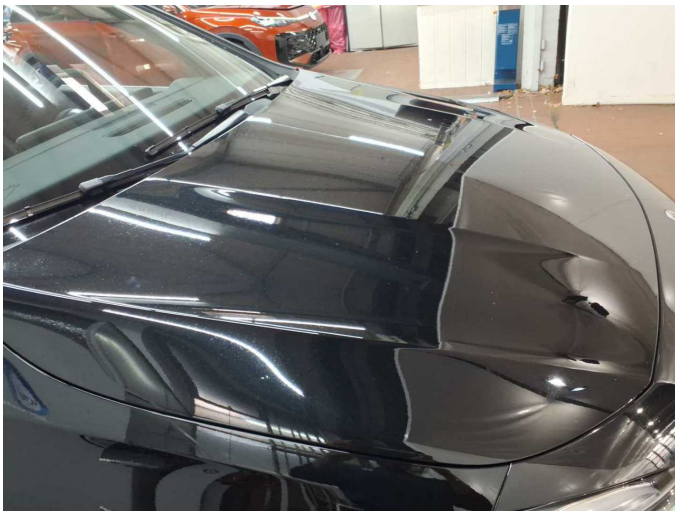

Damage 5: Body: Body (Anhaftung Harz-Mehrkosten möglich) - Paint defect - Conditioning



Damage 5: Body: Body (Anhaftung Harz-Mehrkosten möglich) - Paint defect - Conditioning

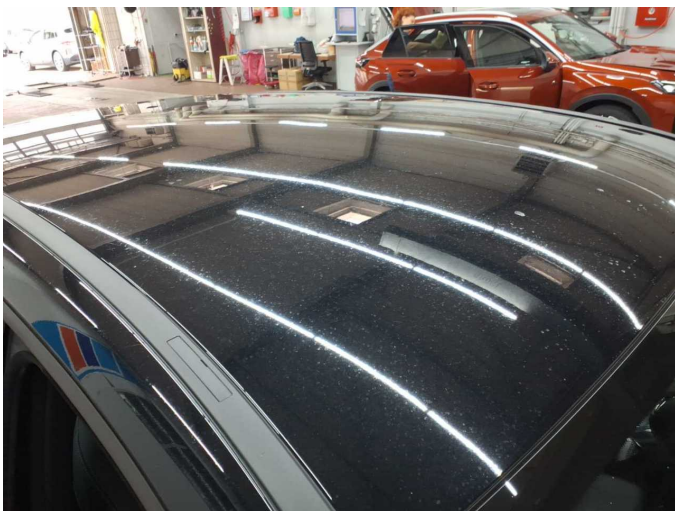

Damage 5: Body: Body (Anhaftung Harz-Mehrkosten möglich) - Paint defect - Conditioning



Damage 5: Body: Body (Anhaftung Harz-Mehrkosten möglich) - Paint defect - Conditioning



Damage 5: Body: Body (Anhaftung Harz-Mehrkosten möglich) - Paint defect - Conditioning



Damage 5: Body: Body (Anhaftung Harz-Mehrkosten möglich) - Paint defect - Conditioning

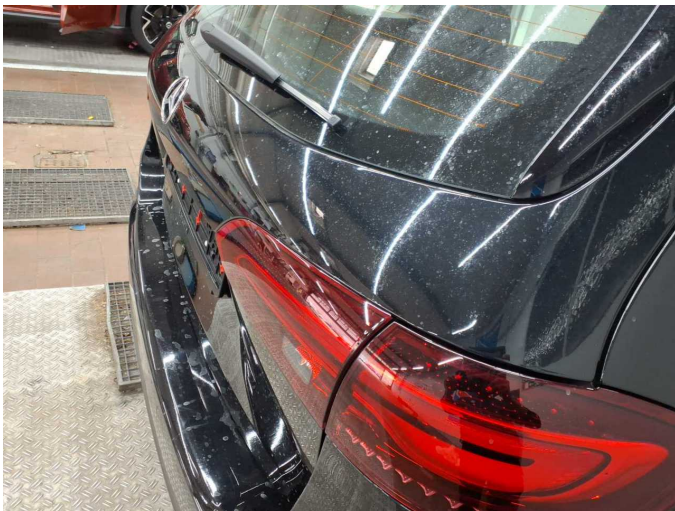

Damage 5: Body: Body (Anhaftung Harz-Mehrkosten möglich) - Paint defect - Conditioning

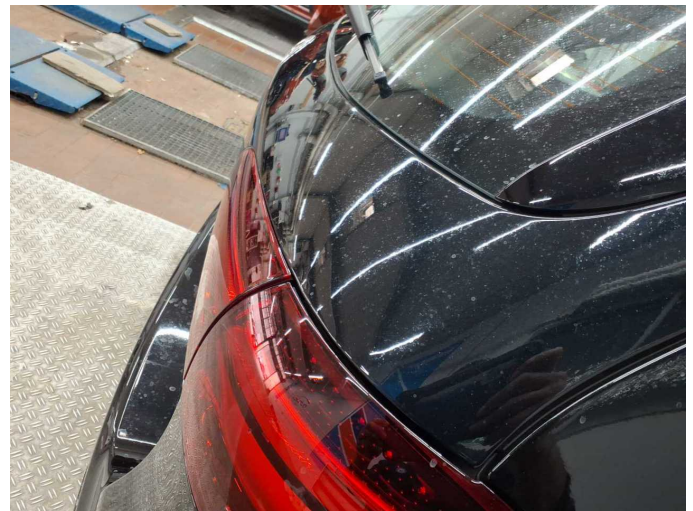

Damage 5: Body: Body (Anhaftung Harz-Mehrkosten möglich) - Paint defect - Conditioning

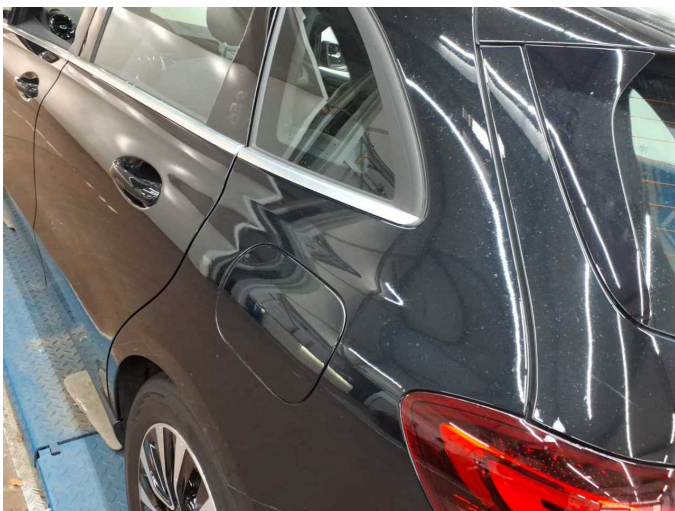

Damage 5: Body: Body (Anhaftung Harz-Mehrkosten möglich) - Paint defect - Conditioning

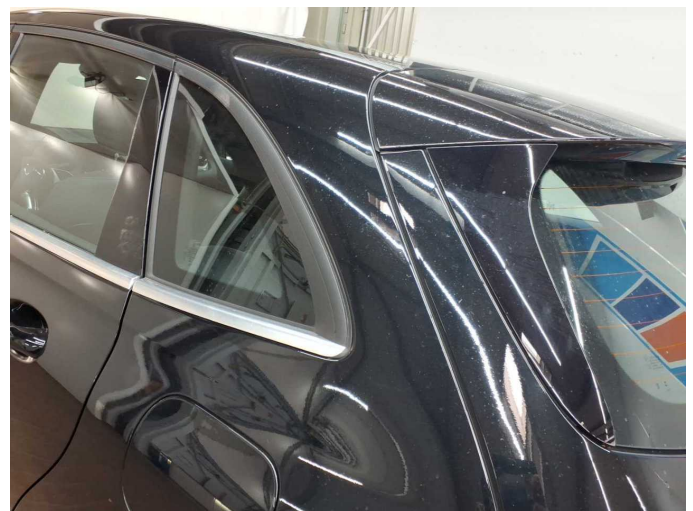

Damage 5: Body: Body (Anhaftung Harz-Mehrkosten möglich) - Paint defect - Conditioning



Damage 5: Body: Body (Anhaftung Harz-Mehrkosten möglich) - Paint defect - Conditioning



Damage 5: Body: Body (Anhaftung Harz-Mehrkosten möglich) - Paint defect - Conditioning



Damage 5: Body: Body (Anhaftung Harz-Mehrkosten möglich) - Paint defect - Conditioning

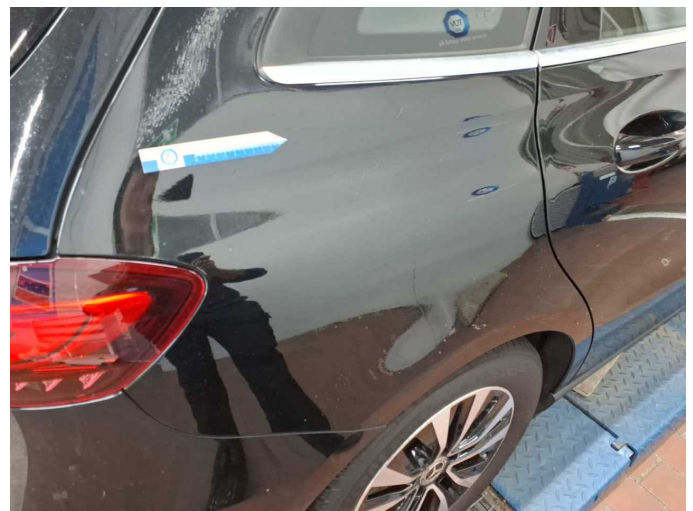

Damage 6: Side panel - rear right side: Side panel - Scratch(es) - Paint



Damage 6: Side panel - rear right side: Side panel - Scratch(es) - Paint