

## Expertise

Protocol number: 46351563  
Order No. / Reference: 26584371  
Inspection date: 2 Jul 2026

Manufacturer: Skoda

Model: Superb Combi 2.0 TDI DSG L&K

VIN: TMBJH7NP0P7023114



### Vehicle details

#### Manufacturer / Type / Model / Equipment

Skoda Superb Combi 2.0 TDI DSG L&K

**Vehicle Identification number** TMBJH7NP0P7023114

**Mileage (Read)** 136,493 km

**First registration** 25 Nov 2022

**Number of holders** 1

**Power / Engine displacement** 110 kw / 1,968 ccm

**Fuel type / Cylinder** Diesel / 4

**Gearbox / Number of gears** Automatic / 7

**Type of drive** Front drive

**Type of vehicle** Station wagon

**Colour / colour code** Lava-Blau Metallic

**Doors / Seats** 5 / 5

**Upholstery type** Leather

**Colour of upholstery** Beige



Vehicle details			
<b>Maintenance booklet / proof</b>	digital proof / complete	<b>Next maintenance in</b>	26,800 km
<b>Last service on / at</b>	05/2026 at 136,087 km		
<b>Key is / should be</b>	3 / 3	<b>FZG documents</b>	ZB#2 (B) was available (copy), ZB#1 (S) was not available.
		<b>Letter No.</b>	GN439534
<b>Previous damage / Accident</b>	Detectable	<b>Repainting</b>	Detectable
<b>Inspection conditions</b>	sufficient	<b>Lifting equipment / pit</b>	yes
<b>Test drive</b>	Not performed	<b>Engine function test</b>	Performed
<b>Manufacturer key number/ type code number</b>	8004 / APL 02022		
<b>Emission standard</b>	EURO6;WLTP;AP;PI/CI; M, N1 I	<b>fine dust sticker</b>	
<b>Permitted total weight</b>	2,230 kg	<b>Empty weight</b>	

## Tyres

Mounted tyres				
#	Tyre size	Type of tyre	Manufacturer	Tread depth
1)	235/45 R18 94W	Summer tyres on Light alloy	Bridgestone	3mm / 3mm
2)	235/45 R18 94W	Summer tyres on Light alloy	Bridgestone	5mm / 5mm
Additional tyres				
#	Tyre size	Type of tyre	Manufacturer	Tread depth
1)	215/60 R16 99H	Winter tyres on Light alloy	Pirelli	5mm / 5mm
2)	215/60 R16 99H	Winter tyres on Light alloy	Pirelli	5mm / 5mm
Replacement				
Typ	Tyre size	Type of tyre	Manufacturer	Tread depth
	Tirefit	Expiration date 09/2026		

**Legend: Tread depth information for the left tire is listed first, for the right tire it is listed second on the axle in the direction of travel.**

TÜV SÜD Auto Partner GmbH  
Wiesenring 2  
04159 Leipzig

Inspection location  
Hartmann Compound Professionals  
Arnoldschacht 9-11  
44894 Bochum



## Equipment



## Standard equipment

- Closed storage compartments behind the wheel arches in the trunk, including cargo elements
- Airbag, driver's knee airbag
- Airbag, front side airbags
- Traction control (ASR)
- Exterior mirrors with memory function
- Electrically folding exterior mirrors
- Hill start assist
- Grey headliner
- Diesel particulate filter and SCR catalyst
- Tachometer
- Dynamic Light Assistant (Masked Continuous High Beam)
- Electronic parking brake including auto-hold function
- Electronic Stability Control (ESC)
- Chassis: Adaptive chassis DCC (10 mm lowering, adjustable damper setting)
- Front radar assistant including city emergency braking function
- Transmission: 7-speed dual-clutch transmission (DSG)
- Heated rear window
- Interior mirror automatically dimming
- Kessy, keyless entry and start-stop system
- Child safety lock for rear doors & windows, electric
- Front and rear headrests are height-adjustable.
- Metal loading sill protector
- LED reading lights at the front and rear of the headliner
- LED taillights in crystal glass look and animated turn signals
- Steering wheel: Steering wheel with multifunction buttons including paddle shifters
- Rear center armrest with cup holders and pass-through option
- Multifunctional storage compartment under the boot cover
- LED fog lights with integrated cornering lights
- Upholstery: Executive leather interior
- Radio: CANTON sound system
- Radio accessories: Voice control
- Radio accessories: Wireless SmartLink
- Umbrella compartments in the front side doors
- Tire mobility kit
- Gearshift and handbrake levers in leather
- Electromechanical power steering
- Seats: Heated front seats
- Seats: Electrically adjustable front seats with memory function
- SKODA Care Connect
- Start/stop system including brake energy recuperation
- 12V socket in the trunk
- Sunset (rear window and rear side windows tinted dark)
- Textile floor mats
- Chrome-plated elements
- Lashing eyes in the trunk
- Central locking with remote control
- Storage compartments
- Airbag, driver and switchable passenger airbag
- Airbag, head airbags
- Anti-lock braking system (ABS)
- Electrically adjustable and heated exterior mirrors
- Exterior mirrors and door handles in body color
- Illuminated glove compartment
- Hydraulic brake assist (HBA)
- Roof rails, anodized
- Digital Cockpit Plus 10.2"
- Third brake light
- Electric tailgate opening
- Electronic transverse differential lock (XDS+)
- Driving light assistant and rain sensor (Easy Light Assist)
- Electric windows front and rear, including anti-pinch protection and child safety lock
- Front and rear footwell lighting
- Cruise control system including speed limiter
- Tinted windows
- Rear window wiper including windshield washer system
- ISOFIX preparation on the outer rear seats, including top tether
- Boot cover, roll-up and removable, semi-automatic
- Radiator grille slats, frame, side moldings and window surrounds chrome-plated
- LED ambient lighting
- Remote release of the rear seat backrests in the trunk
- Steering wheel: Height and reach adjustable leather steering wheel
- Matrix LED headlights
- Front center armrest with storage compartment
- Engine drag torque control (MSR)
- Multi-collision brake
- Front and rear parking sensors
- Radio: Bolero infotainment system
- Radio accessories: Digital radio reception DAB+
- Radio accessories: USB ports at the front (Type-C) and USB charging port (Type-A) in the center armrest
- Tire pressure monitoring
- Wheels: 18" Propus Aero alloy wheels
- Heated windshield washer nozzles
- Superb seat belts
- Seats: Adjustable lumbar support in the front seats
- Seats: Height-adjustable front seats
- Seats: Rear seat backrest split 60:40, foldable
- Sun visor on driver and passenger side with illuminated make-up mirror
- 12V socket in the center console, front and rear
- Telephone: Bluetooth hands-free system
- Door sill plates
- Glazing: Acoustic glazing in the front side windows
- Immobiliser



### Extra equipment

- Heated windshield, wireless
- stainless steel pedals
- Luggage net partition
- Paint finish: Metallic
- Package: Business Columbus (Columbus navigation system - voice control - Wi-Fi hotspot - Wireless Smartlink for Apple CarPlay - 9.2" capacitive touchscreen in glass design - Phonebox - Traveller assistance system (traffic sign recognition, predictive lane keeping assist ACC, adaptive lane keeping assist, emergency and traffic jam assist, capacitive steering wheel with hands-off detection) - 230 V socket and 3 USB ports, tablet holder - Infotainment Online (3-year subscription))
- Seats: Electric operation of the front passenger seat from the rear
- Decorative inlay Beige-Brushed 3D
- Electric panoramic sunroof including sunshade (elimination of the glasses compartment in the headliner)
- Package: Assistance (Lane Change Assist - Reversing Camera - Parking Assist - Preparation for a Trailer Hitch - (Active Tire Pressure Monitoring System) - Driver Fatigue Detection)
- Package: Comfort Plus (Combi) (3-zone Climatronic - heated front and rear seats - KESSY - 3rd vehicle key - comfort opening for the tailgate - heated steering wheel (with shift paddles) - sunshade for the rear side windows)
- Seat: Massage function
- Seats: Ventilated front seats for leather interior (perforated leather)
- Auxiliary heater with radio remote control

### Brief expert findings

Documents submitted	At the time of the inspection, the vehicle registration certificate Part 2 (title) was available, but the vehicle registration certificate Part 1 (document) was not. (Copy)
VIN comparison	The vehicle identification number (VIN) was read from the vehicle and its conformity with the submitted documents was confirmed by the undersigned during the inspection.
Inspection	The inspection conditions were sufficient for the assessment of the vehicle. Lifting equipment and/or a pit were available for examining the vehicle.
Test drive	No test drive/shunting maneuver was carried out during the inspection of the vehicle.
Engine function test	An engine test run was performed.

### Value reducing factors

No.	Component group	Description
1	Trim / covers	Floor mats - Damaged - Replace
2	Seat - front	Backrest cover - left side - Worn - Smart repair
3	Rear bumper	Rear bumper (Verladebereich) - Scratch(es) - Smart repair
4	Mudguard - left side	Mudguard - left side - Scratch(es) - Paint
5	Front bumper	Front bumper - Deformed - Repair and paint

### Wear and tear

No.	Component group	Description
1	Bonnet	Bonnet - Stone chips - No deduction
2	Vehicle glazing	Windscreen - Stone chips - No deduction

The vehicle shows signs of wear and tear commensurate with its age and use.

### Previous damages

No.	Previous damage	Extent of damage (Net)
1	Side right, Provided by user / customer, from 19 Mar 2025	1.474,67 €
2	Side - left, Provided by user / customer, from 18 Mar 2025	1.718,75 €



## Repainting

### No. Repainting

- 1 Side panel - rear left side, Door - rear left side, Door - rear right side, Door - front right side, Professionally carried out, Invoice of repair done  
Non-existent

## Order/Scope of Order

An order was placed to prepare a sales report for the described vehicle. This report includes the following:

- Description of key vehicle information
- Documentation of equipment features  
(*Delivery by third-party service providers*)
- Documentation of damage, defects, missing parts
- Documentation of prior damage, unrepaired prior damage, repainting
- A brief visual or functional inspection of the equipment details, if possible.  
(*Functional testing of driver assistance systems is not included in the scope of services!*)
- a photographic documentation of the vehicle

## Basis for the order

This product is based on the guidelines for vehicle returns and valuations published by Alphabet Fleet GmbH. The expert makes the specific findings in each individual case objectively, within the framework of the prescribed standards, based on their own expertise.

The vehicle inspection takes place in a fully assembled, unassembled state.

Damage or defects that can only be detected during disassembly/diagnostic work or through further investigation remain within the realm of prognostic risk. An increased risk exists due to concealed defects caused by fraudulent misrepresentation and which were not identifiable by the expert.

Damage or defects resulting from normal use or wear and tear of the vehicle will be accepted in accordance with the applicable standard.

There was no explicit identification or monetary consideration of the expected features within the product.

Features which, in their nature and extent, slightly exceed normal use but do not constitute unacceptable damage, will be documented and indicated as signs of wear, if applicable.

Damage or defects that, according to the applicable standard, can no longer be attributed to normal use or wear and tear are listed under "Value Reducing Factors" in the product description.

Depending on the product specification, a monetary ID can be provided. If this takes place, the costs can be 100% d or pro rata depending on the vehicle's age and mileage.

## Previous damages

According to available information previous damages were repaired at the vehicle. Traces of repairs, which allow conclusions about the area of repair, were not recognizable during the inspection.

## Comments

Wartungshistorie gemäß Auftraggeber Informationen.

- Winterradsatz ist kein Bestandteil des Auslieferungsumfangs.

ALPHABET



Figure 1: Diagonal front (left)

ALPHABET



Figure 2: Diagonal front (right)

ALPHABET



Figure 3: Diagonal rear (left)

ALPHABET



Figure 4: Diagonal rear (right)



Figure 5: Interior - front



Figure 6: Interior - rear



Figure 7: Instrument cluster



Figure 8: Instrument panel



Figure 9: Interior 360° view



Figure 10: Cargo area



Figure 11: VIN



Figure 12: Mounted tyres



Figure 13: Documents

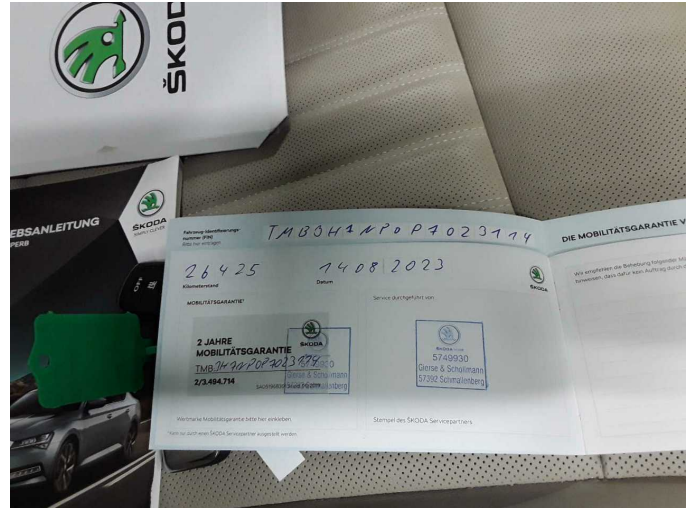

Figure 14: Documents

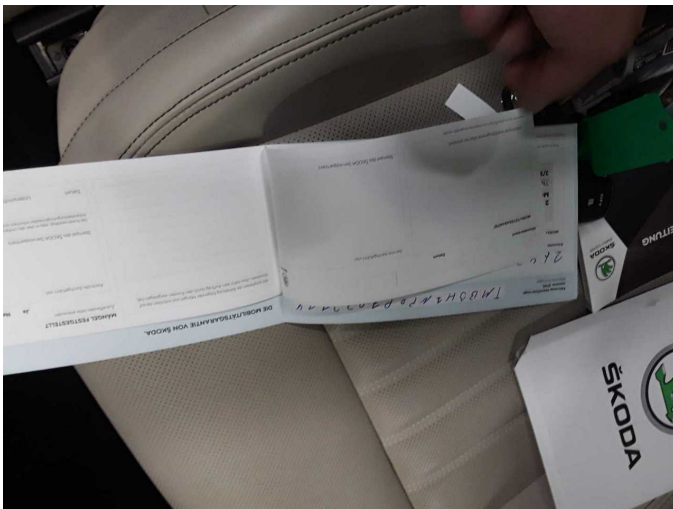

Figure 15: Documents



Figure 16: Additional tyres



Figure 17: Navigation



Figure 18: Misc.



Figure 19: Misc.



Figure 20: Misc.



Figure 21: Misc.



Figure 22: Misc.



Figure 23: Misc.



Figure 24: Misc.



Figure 25: Misc.

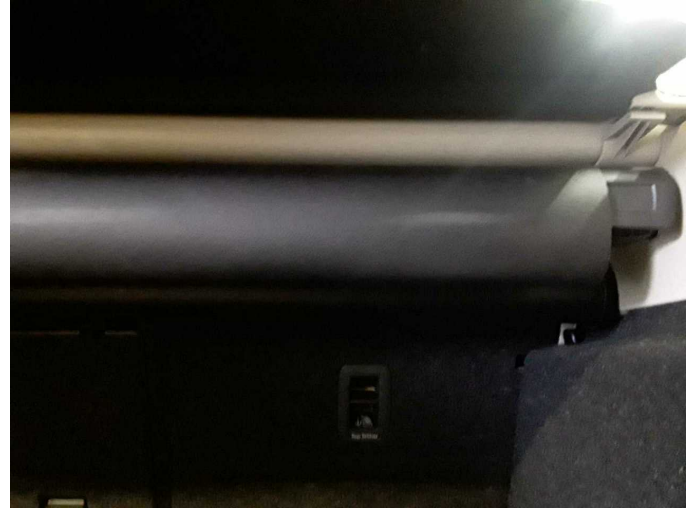

Figure 26: Misc.



Figure 27: Misc.



Figure 28: Misc.

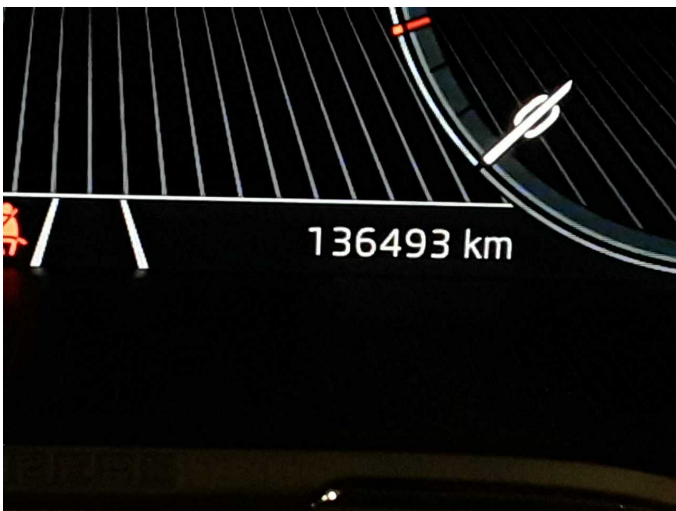

Figure 29: Misc.

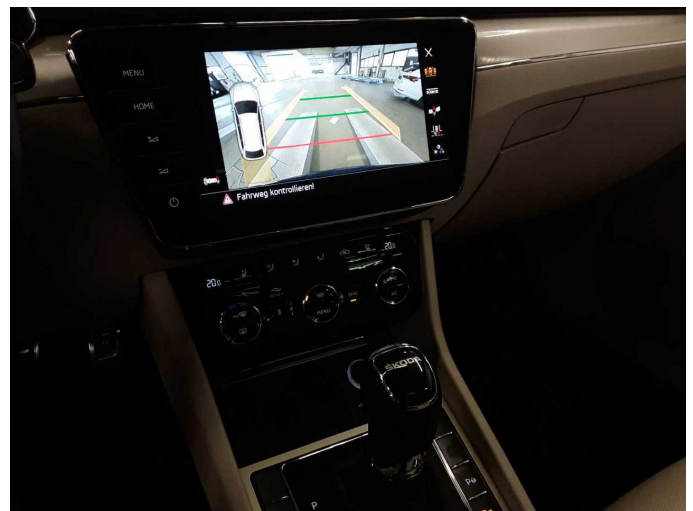

Figure 30: Misc.

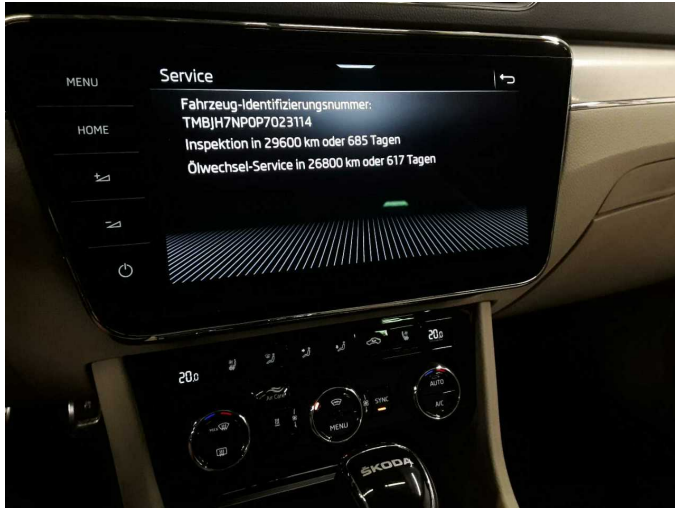

Figure 31: Misc.



Damage 1: Trim / covers: Floor mats - Damaged - Replace



Damage 1: Trim / covers: Floor mats - Damaged - Replace



Damage 2: Seat - front: Backrest cover - left side - Worn - Smart repair

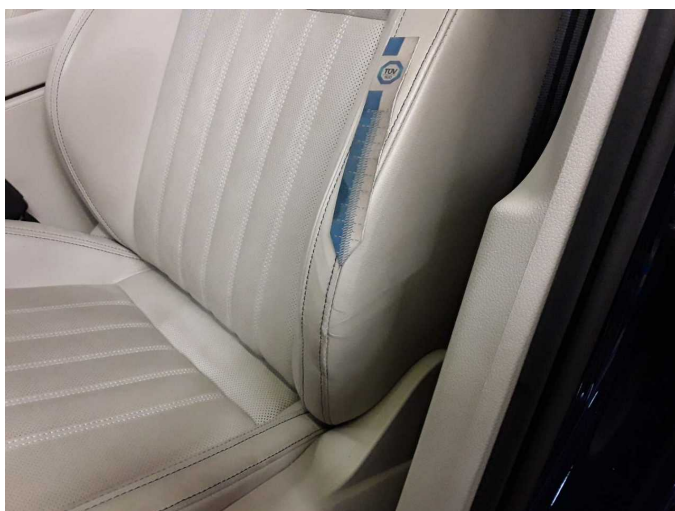

Damage 2: Seat - front: Backrest cover - left side - Worn - Smart repair



Damage 3: Rear bumper: Rear bumper (Verladebreich) - Scratch(es) - Smart repair



**Damage 3:** Rear bumper: Rear bumper (Verladebreich) - Scratch(es) - Smart repair



**Damage 4:** Mudguard - left side: Mudguard - left side - Scratch(es) - Paint

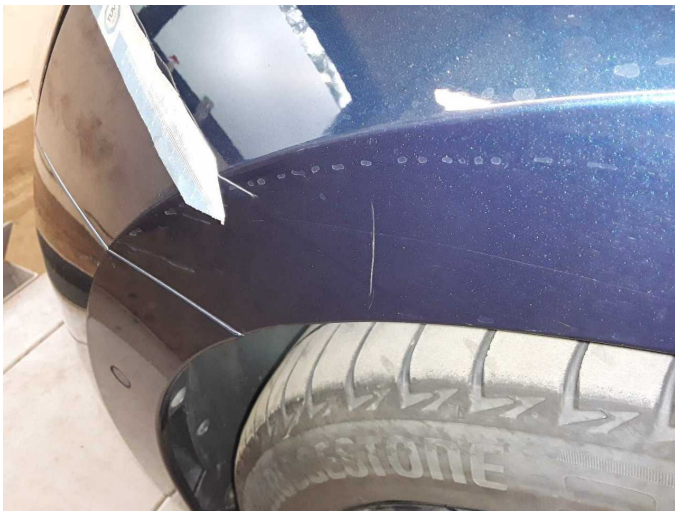

**Damage 4:** Mudguard - left side: Mudguard - left side - Scratch(es) - Paint



**Damage 5:** Front bumper: Front bumper - Deformed - Repair and paint

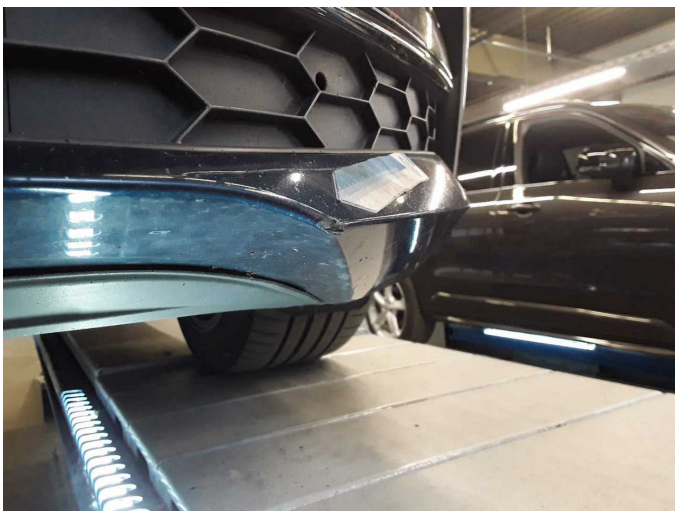

**Damage 5:** Front bumper: Front bumper - Deformed - Repair and paint



**Damage 5:** Front bumper: Front bumper - Deformed - Repair and paint



**Damage 5:** Front bumper: Front bumper - Deformed - Repair and paint



**Damage 5:** Front bumper: Front bumper - Deformed - Repair and paint



**Repainting 1:** Side panel - rear left side, Door - rear left side, Door - rear right side, Door - front right side



**Repainting 1:** Side panel - rear left side, Door - rear left side, Door - rear right side, Door - front right side



**Repainting 1:** Side panel - rear left side, Door - rear left side, Door - rear right side, Door - front right side



**Repainting 1:** Side panel - rear left side, Door - rear left side, Door - rear right side, Door - front right side



**Repainting 1:** Side panel - rear left side, Door - rear left side, Door - rear right side, Door - front right side



**Repainting 1:** Side panel - rear left side, Door - rear left side, Door - rear right side, Door - front right side



**Repainting 1:** Side panel - rear left side, Door - rear left side, Door - rear right side, Door - front right side

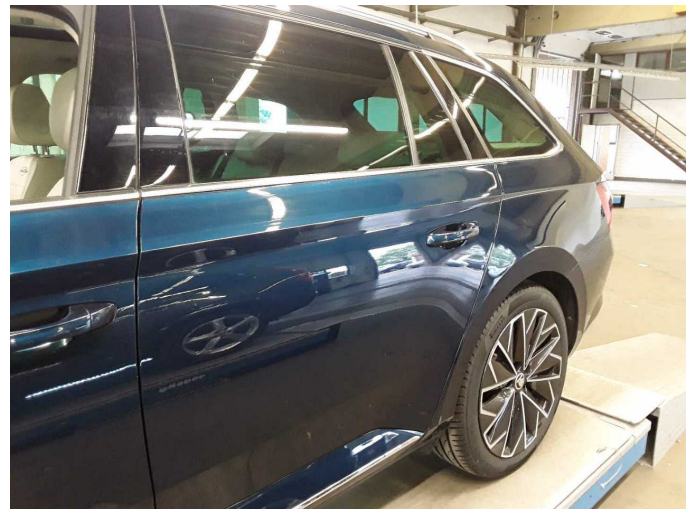

**Repainting 1:** Side panel - rear left side, Door - rear left side, Door - rear right side, Door - front right side



# Wartungshistorie

(gemäß Auftraggeber Informationen)

Fahrgestellnummer: TMBJH7NP0P7023114  
Hersteller / Modell: SKODA SKODA Superb Combi 2.0 TDI DSG L&K

Datum	KM-Stand	Beschreibung
19.05.2026	136.087	Getriebeöl ern/prüfen; Motoröl b. Wartung; Ölfilter ern; Regelwartungsdienst; Wartung Sonstiges
03.02.2026	128.646	Batterie ern; Systemtest/Eigendiagnose
17.11.2025	118.992	AU
28.07.2025	107.825	Bremsklötze hinten; Motoröl b. Wartung; Ölfilter ern; Regelwartungsdienst; Wartung Sonstiges
19.11.2024	79.744	Bremsflüssigkeit ern; Bremsscheiben + Klötze v; Kraftstofffilter ern; Luftfiltereinsatz ern; Motoröl b. Wartung; Regelwartungsdienst
22.04.2024	53.970	Motoröl b. Wartung; Ölfilter ern; Regelwartungsdienst; Wartung Sonstiges
19.02.2024	47.550	Bremse Sonstiges; Bremsklötze hinten; Bremsscheiben hinten
22.01.2024	44.476	Systemtest/Eigendiagnose
14.08.2023	26.425	Motoröl b. Wartung; Ölfilter ern; Regelwartungsdienst; Wartung Sonstiges