

## Expertise

Protocol number: 46051259  
Order No. / Reference: 26489555  
Inspection date: 19 Jun 2026

Manufacturer: Ford

Model: Transit Connect 240 L1 Autm. Trend

VIN: WF06XXWPG6NS83387



### Vehicle details

#### Manufacturer / Type / Model / Equipment

Ford Transit Connect 240 L1 Autm. Trend

**Vehicle Identification number** WF06XXWPG6NS83387

**Mileage (Read)** 138,458 km

**First registration** 22 Apr 2022

**Number of holders** 1

**Power / Engine displacement** 73 kw / 1,499 ccm

**Fuel type / Cylinder** Diesel / 4

**Gearbox / Number of gears** Automatic / 8

**Type of drive** Front drive

**Type of vehicle** Van

**Colour / colour code** Polar-Silber Metallic

**Doors / Seats** 5 / 5

**Upholstery type** Cloth

**Colour of upholstery** Black-Anthracite



## Vehicle details

<b>Maintenance booklet / proof</b>	digital proof / complete	<b>Next maintenance in</b>	16 %
<b>Last service on / at</b>	12/2025 at 121,585 km		
<b>Key is / should be</b>	2 / 2	<b>FZG documents</b>	ZB#2 (B) was available (copy), ZB#1 (S) was not available.
		<b>Letter No.</b>	GK789670
<b>Previous damage / Accident</b>	None detectable	<b>Repainting</b>	Detectable
<b>Inspection conditions</b>	sufficient	<b>Lifting equipment / pit</b>	yes
<b>Test drive</b>	Not performed	<b>Engine function test</b>	Performed
<b>Manufacturer key number/ type code number</b>	8566 / BUT 00224		
<b>Emission standard</b>	EURO6;WLTP;AP;PI/CI; M, N1 I	<b>fine dust sticker</b>	
<b>Permitted total weight</b>	2,380 kg	<b>Empty weight</b>	

## Tyres

**Mounted tyres**

#	Tyre size	Type of tyre	Manufacturer	Tread depth
1)	205/60 R16 96H	Winter tyres on Light alloy	Barum	4mm / 4mm
2)	205/60 R16 96H	Winter tyres on Light alloy	Barum	5mm / 5mm

**Additional tyres**

#	Tyre size	Type of tyre	Manufacturer	Tread depth
1)	205/60 R16 96H	Summer tyres on Light alloy	Uniroyal	6mm / 6mm
2)	205/60 R16 96H	Summer tyres on Light alloy	Continental	4mm / 4mm

**Replacement**

Typ	Tyre size	Type of tyre	Manufacturer	Tread depth
	Tirefit	Expiration date 03/2026		

**Legend: Tread depth information for the left tire is listed first, for the right tire it is listed second on the axle in the direction of travel.**



## Equipment

### Standard equipment

- ABS with EBD
- Exterior mirrors, electrically adjustable and heated
- Battery, reinforced
- Floor covering: Carpet (1st and 2nd row)
- Diesel particulate filter (DPF)
- Tachometer
- Electronic Safety and Stability Program (ESP)
- Rear electric windows, right and left (at the height of the 2nd row of seats)
- Ford Easy Fuel
- Heated windshield
- Rubberized luggage compartment floor mat
- Transmission: 8-speed automatic
- Heated rear windows
- Front interior lighting with delay function
- Alternator/Generator
- Fog light
- Wheels: Alloy wheels 6.5 J x 16 with 205/60 R16 tires
- Sliding door, right and left
- Electro-mechanical power steering
- Seat belts
- Seats for passenger compartment: 2nd row of seats
- Start-stop system
- Concealed storage compartment
- Front bumper and rear bumper end caps painted in body color
- Partition wall: Grid partition wall
- Door handles, black
- Electronic immobilizer (EPATS)
- Central locking with remote control

### Extra equipment

- Detachable towbar (including ESP trailer stabilization and continuous power supply)
- Air conditioning with automatic temperature control (2 zones) (for driver and passenger side, separately adjustable)
- Radio: Ford Audio System 9 (Ford navigation system incl. Ford SYNC 3 with AppLink, 6" touchscreen radio (FM/AM), 2 USB ports, audio remote control on the steering wheel, Bluetooth hands-free system and audio streaming, emergency call assistant, SMS text-to-speech function, SMS sending function, voice control, reversing camera, phase diversity antenna, DAB/DAB+, acoustic and visual route guidance, road map for Europe, Apple CarPlay, Android Auto, live traffic, detailed 3D visualization, Michelin travel guide for Europe)
- WKR 205/60R16 96H

- Driver's side airbag
- Exterior mirrors, narrow mirror format
- Hill start assist
- On-board computer including outside temperature display
- Double rear doors with window
- Third brake light
- Fixed rear windows, right and left (at the height of the 3rd row of seats)
- Front electric windows
- FordPass Connect
- Warranty: 2-year Ford new car warranty including Ford Assistance mobility guarantee
- Glove compartment with lid
- Rear window wiper/washer system
- Steering column, adjustable in height and reach
- Center console, front
- Emergency brake light
- Wheels: Tire repair kit
- Side protection strips, plastic
- Safety brake assist
- Automatic door locking mechanism (45 sec.)
- Front spoiler lip
- Dust and pollen filter
- Power outlet: 12-volt connection on the center console, front and rear
- Daytime running light
- Child safety lock on sliding doors
- Lashing eyes
- Heat-insulating glazing, lightly tinted

- Rubberized flooring, 1st and 2nd row
- Floor covering: Front floor mats, all-weather floor mats (2-piece set)
- Paint finish: Metallic
- Package: Passenger car version package for station wagons
- Safety barrier
- Seats: Seat Package 6 (Fabric "Capitol/City" in Ebony (black) - Driver's seat, 3-way manually adjustable (forward/backward, height, backrest) - Front passenger single seat, 2-way adjustable (forward/backward/backrest) and foldable - Headrests, height adjustable - Seat heating driver, front passenger - Lumbar support, manual (driver) - Map pocket for driver's seat - Airbag package for driver and front passenger)



## Brief expert findings

Documents submitted	At the time of the inspection, the vehicle registration certificate Part 2 (title) was available, but the vehicle registration certificate Part 1 (document) was not. (Copy)
VIN comparison	The vehicle identification number (VIN) was read from the vehicle and its conformity with the submitted documents was confirmed by the undersigned during the inspection.
Inspection	The inspection conditions were sufficient for the assessment of the vehicle. Lifting equipment and/or a pit were available for examining the vehicle.
Test drive	No test drive/shunting maneuver was carried out during the inspection of the vehicle.
Engine function test	An engine test run was performed.

## Value reducing factors

No.	Component group	Description
1	Equipment	Tirefit filler - Expired - Replace
2	Wheel / tyres	Pressure sensor (Reifendruckkontrolle) - on - Perform diagnosis
3	Instrument panel	Centre console - front - Scratch(es) - Loss in value
4	Door - front right side	Door - Scratch(es) - Paint

## Wear and tear

No.	Component group	Description
1	Interior	Interior - Scratch(es) - No deduction
2	Bonnet	Bonnet - Stone chips - No deduction

The vehicle shows signs of wear and tear commensurate with its age and use.

## Missing parts

### Description

Interior - Boot cover / roller cover

## Repainting

### No. Repainting

1	Boot lid / rear door, Side panel - rear right side, Door - rear left side, Door - front left side, Professionally carried out, Invoice of repair done Non-existent
---	--

## Paint coat thickness measurement

Boot lid / rear door	173 µm	Side panel - rear right side	174 µm
Door - rear left side	153 µm	Door - front left side	181 µm

## Order/Scope of Order

An order was placed to prepare a sales report for the described vehicle. This report includes the following:

- Description of key vehicle information
- Documentation of equipment features  
(*Delivery by third-party service providers*)
- Documentation of damage, defects, missing parts
- Documentation of prior damage, unrepaired prior damage, repainting
- A brief visual or functional inspection of the equipment details, if possible.  
(*Functional testing of driver assistance systems is not included in the scope of services!*)
- a photographic documentation of the vehicle



## Basis for the order

This product is based on the guidelines for vehicle returns and valuations of light commercial vehicles published by Alphabet Fleet Management GmbH. The expert makes the specific findings in each individual case objectively, within the framework of the prescribed standards, based on their own expertise.

The vehicle inspection takes place in a fully assembled, unassembled state.

Damage or defects that can only be detected during disassembly/diagnostic work or through further investigation remain within the realm of prognostic risk. An increased risk exists due to concealed defects caused by fraudulent misrepresentation and which were not identifiable by the expert.

Damage or defects resulting from normal use or wear and tear of the vehicle will be accepted in accordance with the applicable standard.

There was no explicit identification or monetary consideration of the expected features within the product.

Features which, in their nature and extent, slightly exceed normal use but do not constitute unacceptable damage, will be documented and indicated as signs of wear, if applicable.

Damage or defects that, according to the applicable standard, can no longer be attributed to normal use or wear and tear are listed under "Value Reducing Factors" in the product description.

Depending on the product specification, a monetary ID can be provided. If this takes place, the costs can be 100% d or pro rata depending on the vehicle's age and mileage.

## Previous damages

No apparent prior damage that had been repaired could be found on the vehicle.

## Comments

Wartungshistorie gemäß Auftraggeber Informationen.



Figure 1: Diagonal front (left)



Figure 2: Diagonal front (right)



Figure 3: Diagonal rear (left)



Figure 4: Diagonal rear (right)

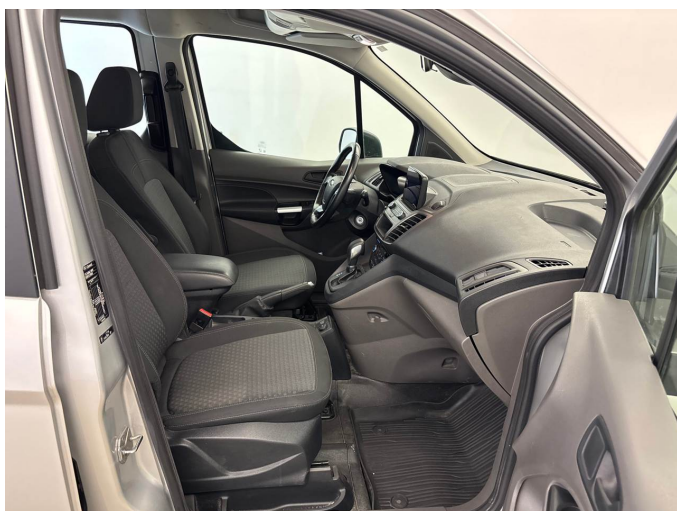

Figure 5: Interior - front

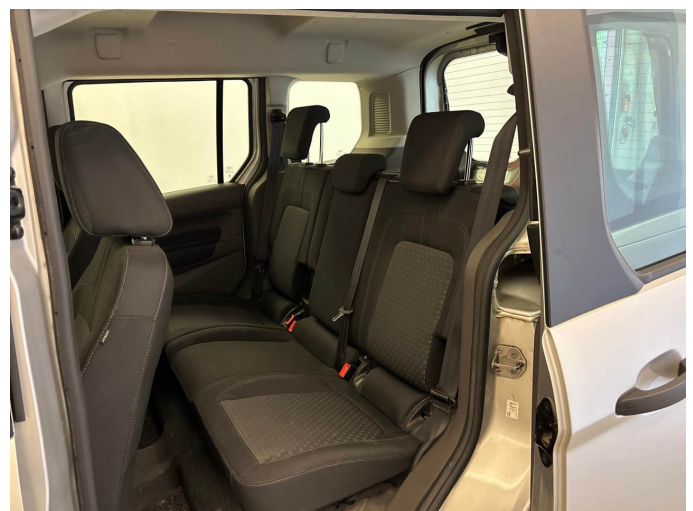

Figure 6: Interior - rear



Figure 7: Instrument cluster



Figure 8: Instrument panel



Figure 9: Interior 360° view



Figure 10: Cargo area



Figure 11: VIN



Figure 12: Mounted tyres

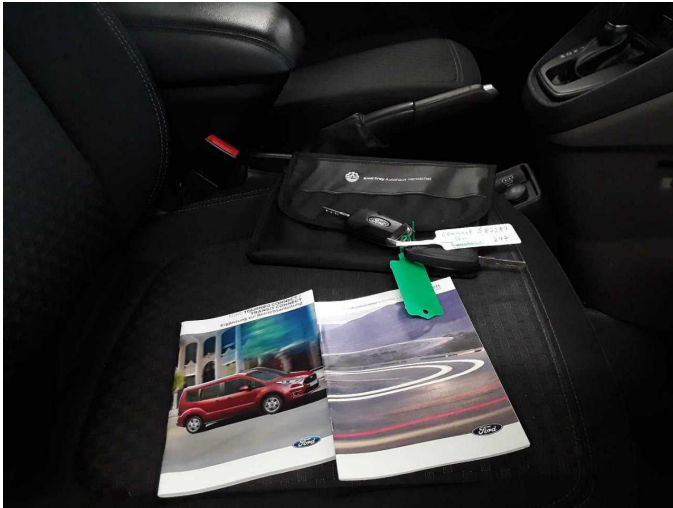

Figure 13: Documents

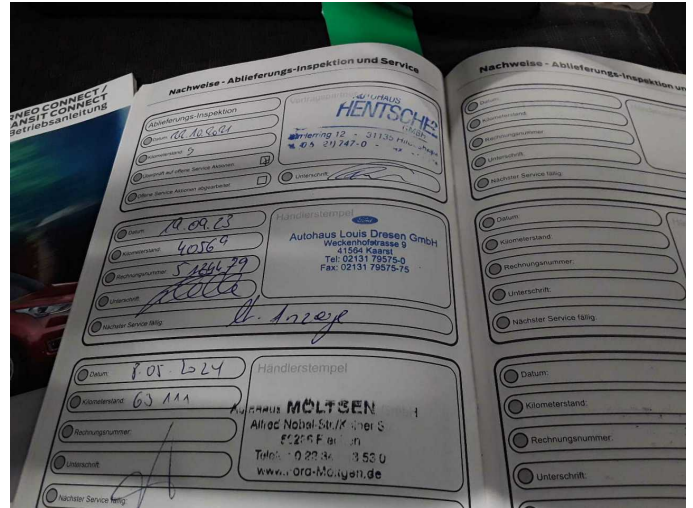

Figure 14: Documents



Figure 15: Additional tyres



Figure 16: Navigation



Figure 17: Misc.



Figure 18: Misc.



Figure 19: Misc.



Figure 20: Misc.



Figure 21: Misc.



Figure 22: Misc.

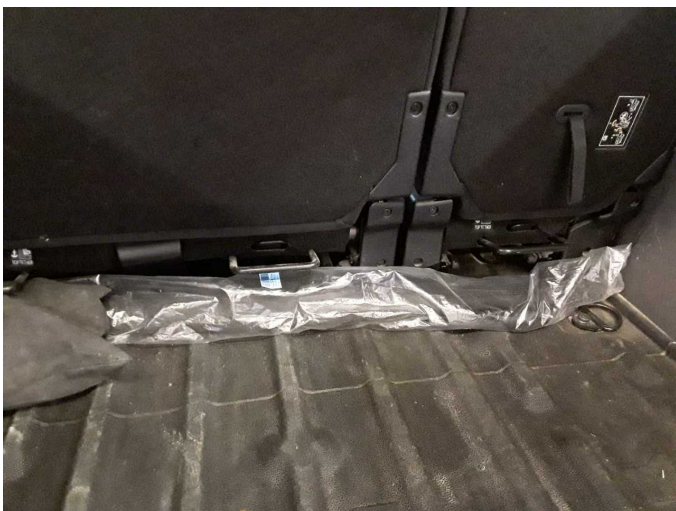

Figure 23: Misc.



Figure 24: Misc.



Figure 25: Misc.



Figure 26: Misc.



Figure 27: Misc.



Figure 28: Misc.

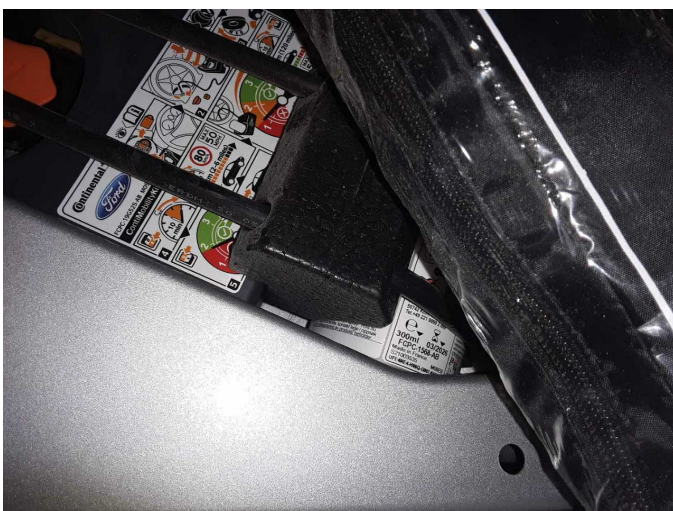

Damage 1: Equipment: Tirefit filler - Expired - Replace



Damage 2: Wheel / tyres: Pressure sensor (Reifendruckkontrolle) - on - Perform diagnosis



**Damage 3:** Instrument panel: Centre console - front - Scratch(es) - Loss in value



**Damage 3:** Instrument panel: Centre console - front - Scratch(es) - Loss in value



**Damage 3:** Instrument panel: Centre console - front - Scratch(es) - Loss in value



**Damage 3:** Instrument panel: Centre console - front - Scratch(es) - Loss in value



**Damage 4:** Door - front right side: Door - Scratch(es) - Paint



**Damage 4:** Door - front right side: Door - Scratch(es) - Paint



**Missing part 1:** Interior: Boot cover / roller cover - Missing - Replace



**Repainting 1:** Boot lid / rear door, Side panel - rear right side, Door - rear left side, Door - front left side



**Repainting 1:** Boot lid / rear door, Side panel - rear right side, Door - rear left side, Door - front left side



**Repainting 1:** Boot lid / rear door, Side panel - rear right side, Door - rear left side, Door - front left side



**Repainting 1:** Boot lid / rear door, Side panel - rear right side, Door - rear left side, Door - front left side



**Repainting 1:** Boot lid / rear door, Side panel - rear right side, Door - rear left side, Door - front left side



**Repainting 1:** Boot lid / rear door, Side panel - rear right side, Door - rear left side, Door - front left side



**Repainting 1:** Boot lid / rear door, Side panel - rear right side, Door - rear left side, Door - front left side

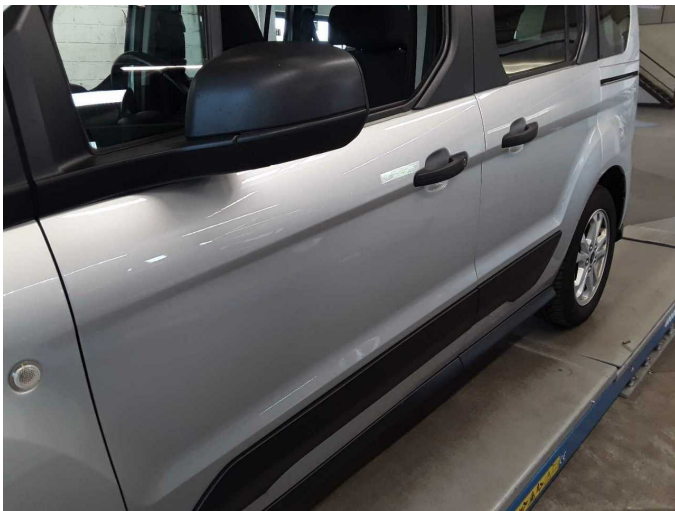

**Repainting 1:** Boot lid / rear door, Side panel - rear right side, Door - rear left side, Door - front left side



# Wartungshistorie

(gemäß Auftraggeber Informationen)

Fahrgestellnummer: WF06XXWPG6NS83387  
Hersteller / Modell: FORD FORD Transit Connect 240 L1 Autm. Trend

Datum	KM-Stand	Beschreibung
09.12.2025	121.585	Kraftstofffilter ern; Luftfiltereinsatz ern; Motoröl b. Wartung; Ölfilter ern; Regelwartungsdienst; Wartung Sonstiges
22.08.2025	111.049	Anlasser ern; Getriebeöl ern/prüfen; Reparatur Sonstiges; Systemtest/ Eigendiagnose
29.04.2025	101.870	HU + AU; Motoröl b. Wartung; Ölfilter ern; Regelwartungsdienst; Wartung Sonstiges
29.10.2024	80.591	Bremsinspektion vo + hi; Bremsklötze hinten; Bremsklötze vorne; Kraftstofffilter ern; Luftfiltereinsatz ern; Motoröl b. Wartung; Ölfilter ern; Regelwartungsdienst; Wartung Sonstiges
08.05.2024	63.111	Bremsflüssigkeit ern; Motoröl b. Wartung; Ölfilter ern; Regelwartungsdienst; Wartung Sonstiges
19.09.2023	40.569	Kraftstofffilter ern; Luftfiltereinsatz ern; Motoröl b. Wartung; Ölfilter ern; Regelwartungsdienst; Wartung Sonstiges
06.04.2023	20.264	Motoröl b. Wartung; Ölfilter ern; Regelwartungsdienst; Wartung Sonstiges