

Expertise

Protocol number: 45075017
Order No. / Reference: 26123787
Inspection date: 10 Apr 2026

Manufacturer: Skoda

Model: Kodiaq 2.0 TDI DSG Style

VIN: TMBJJ7NS2P8514741



Vehicle details

Manufacturer / Type / Model / Equipment

Skoda Kodiaq 2.0 TDI DSG Style

Vehicle Identification number TMBJJ7NS2P8514741

Mileage (Read) 205,417 km

First registration 13 Jan 2023

Number of holders 1

Next periodical technical inspection 02/2028
(Report on hand)

Power / Engine displacement 110 kw / 1,968 ccm

Fuel type / Cylinder Diesel / 4

Gearbox / Number of gears Automatic / 7

Type of drive Front drive

Type of vehicle SUV

Colour / colour code Energy-blau Uni

Doors / Seats 5 / 5

Upholstery type Cloth / leather
combination

Colour of upholstery Black



Vehicle details

| | | | |
|--|------------------------------|--------------------------------|--|
| Maintenance booklet / proof | digital proof / complete | Next maintenance in | 12,000 km |
| Last service on / at | 11/2025 at 187,359 km | | |
| Key is / should be | 2 / 2 | FZG documents | ZB#2 (B) was available (copy), ZB#1 (S) was not available. |
| | | Letter No. | GN449414 |
| Previous damage / Accident | Detectable | Repainting | Detectable |
| Inspection conditions | sufficient | Lifting equipment / pit | yes |
| Test drive | Not performed | Engine function test | Performed |
| Manufacturer key number/ type code number | 8004 / ART 03485 | | |
| Emission standard | EURO6;WLTP;AP;PI/CI; M, N1 I | fine dust sticker | |
| Permitted total weight | 2,360 kg | Empty weight | |

Tyres

Mounted tyres

| # | Tyre size | Type of tyre | Manufacturer | Tread depth |
|----|----------------|-----------------------------|--------------|-------------|
| 1) | 215/65 R17 99H | Winter tyres on Light alloy | Continental | 6mm / 6mm |
| 2) | 215/65 R17 99H | Winter tyres on Light alloy | Continental | 7mm / 7mm |

Additional tyres

| # | Tyre size | Type of tyre | Manufacturer | Tread depth |
|----|----------------|-----------------------------|--------------|-------------|
| 1) | 235/50 R19 99V | Summer tyres on Light alloy | Continental | 4mm / 4mm |
| 2) | 235/50 R19 99V | Summer tyres on Light alloy | Continental | 5mm / 5mm |

Replacement

| Typ | Tyre size | Type of tyre | Manufacturer | Tread depth |
|---------|-----------|-------------------------|--------------|-------------|
| Tirefit | | Expiration date 10/2026 | | |

Legend: Tread depth information for the left tire is listed first, for the right tire it is listed second on the axle in the direction of travel.



Equipment

Standard equipment

- 12V socket in the center console and in the trunk
- Storage compartments behind the wheel house in the trunk
- Airbag, driver's knee airbag
- Airbag, front side airbags
- Anti-lock braking system (ABS)
- Dashboard in black / black, door trim in black
- Electrically adjustable and heated exterior mirrors with integrated side indicators
- Hydraulic brake assist (HBA)
- Headliner Gray
- Decorative inlay Linear Diamonds
- Digital Cockpit (8")
- Third brake light
- eCall
- Electronic transverse differential lock (XDS+)
- Headlight assistant and rain sensor
- High Beam Assist (Light Assist)
- Front footwell lighting
- Closed storage compartment on the driver's side
- Transmission: 7-speed dual-clutch transmission (DSG)
- Illuminated glove compartment
- Kessy - keyless entry and start-stop system
- Climatronic air conditioning (2 zones)
- Front and rear headrests are height-adjustable.
- LED matrix headlights and dynamic high beam assist (Light Assist)
- Reading lights at the front of the headliner
- Front center armrest, including storage compartment
- Multi-collision brake
- Upholstery: Fabric-leather
- Radio accessories: 8 speakers
- Radio accessories: Wireless SmartLink
- Tire pressure monitoring
- Heated windshield washer nozzles, front
- Headlights washer / wiper system
- Kodiaq seat belts
- Seats: Adjustable lumbar supports in the front seats
- Seats: Height-adjustable front seats
- Seats: Remote release of the rear seat backrests (2nd row) in the boot
- Speed limiter
- Telephone: Convenient hands-free telephone system including phone box
- Lashing eyes in the trunk
- Central locking with remote control
- Storage compartment on the left wheel house
- front aero windshield wipers
- Airbag, driver and passenger
- Airbag, head airbags
- Allergen filter
- Traction control (ASR)
- Electrically folding exterior mirrors including interior and driver's side mirrors with automatic dimming
- Hill start assist
- Care Connect: Proactive services (10-year term)
- Roof rails, anodized
- Diesel particulate filter
- Tachometer
- Easy Start (start-stop button)
- Electronic parking brake including auto-hold function
- ESC Electronic Stabilization Control
- Electric windows front and rear
- Front radar assistant including city emergency braking function with person detection
- Cruise control
- Tinted windows
- Isofix anchorage on the outer rear seats including top tether
- Boot cover, roll-up and removable
- Paint finish: Solid
- LED taillights in crystal glass look with animated turn signals
- Rear center armrest with cup holders
- Engine drag torque control (MSR)
- Parking sensors front & rear
- Wheel arch cover
- Radio accessories: Digital radio reception DAB+
- Tire Mobility Kit
- Rear seat backrest 60:40 split folding, longitudinally adjustable, backrest angle
- Electromechanical power steering
- Seats: Heated front seats
- Seats: Electrically adjustable front seats with memory function
- Skoda Care Connect
- Sun visor on driver and passenger side with illuminated vanity mirror
- Front door sill trims
- Variable fastening concept in the trunk
- Immobiliser

Extra equipment



- Swiveling trailer hitch (with electric release, including trailer stabilization)
- Electric tailgate operation
- Paint finish: Special paint finish, solid color
- Steering wheel: Heated steering wheel (height and reach adjustable leather steering wheel with multifunction buttons including paddle shifters)
- Electric panoramic sunroof including sunshade (no glasses compartment in the headliner)
- Wheels: 19" alloy wheels Triglav black gloss turned (7Jx19 tires 235/50 R19 99V ET43)
- Traveller assistance system (DSG) (Predictive Adaptive Cruise Control pACC (control range up to 210 km/h) - Lane Assist - Adaptive Lane Guidance - Traffic Jam and Emergency Assist - Traffic Sign Recognition)
- Package: Business Amundsen (Style) (Amundsen dynamic radio navigation system - Digital Cockpit Plus (10") - Driver fatigue detection - 230V socket and a USB charging port (Type-C) on the back of the front center armrest - Sunset - Luggage net partition - Infotainment Online (3-year term))
- Rear view camera

Brief expert findings

| | |
|----------------------|--|
| Documents submitted | At the time of the inspection, the vehicle registration certificate Part 2 (title) was available, but the vehicle registration certificate Part 1 (document) was not. (Copy) |
| VIN comparison | The vehicle identification number (VIN) was read from the vehicle and its conformity with the submitted documents was confirmed by the undersigned during the inspection. |
| Inspection | The inspection conditions were sufficient for the assessment of the vehicle. Lifting equipment and/or a pit were available for examining the vehicle. |
| Test drive | No test drive/shunting maneuver was carried out during the inspection of the vehicle. |
| Engine function test | An engine test run was performed. |

Value reducing factors

| No. | Component group | Description |
|-----|------------------------------|---|
| 1 | Boot lid / rear door | Seal - Broken / torn - Replace |
| 2 | Door - rear right side | Door - Dent / paintcoat damage - Smart repair |
| 3 | Side panel - rear left side | Sill - Dent / paintcoat damage - Smart repair |
| 4 | Side panel - rear left side | Side panel - Scratch(es) - Smart repair |
| 5 | Rear bumper | Rear bumper - Scratch(es) - Smart repair |
| 6 | 2nd wheel set | 1 tyre - Damaged - Replace |
| 7 | Side panel - rear right side | Side panel - Scratch(es) - Paint |
| 8 | Bonnet | Bonnet (Vogelkotverätzung eingebrannt + Kratzer) - Paint defect - Paint |
| 9 | Door - rear left side | Door - Scratch(es) - Paint |
| 10 | Boot lid / rear door | Boot lid (+ Delle / Lackschaden) - Corrosion - Paint |

Wear and tear

| No. | Component group | Description |
|-----|------------------------|---|
| 1 | Seat - front | Backrest cover - left side - Scratched - No deduction |
| 2 | Door - front left side | Door - Scratched - No deduction |
| 3 | Trim / covers | Boot lining - Scratched - No deduction |
| 4 | Front bumper | Spoiler - Scratch(es) - No deduction |
| 5 | Body | Body (Waschanlagenkratzer) - Scratched - No deduction |
| 6 | Gearbox | Gear knob - Scratched - No deduction |
| 7 | Boot lid / rear door | Boot lid (Im Zuge der Lackierung entfernen) - Glued / labelled - No deduction |
| 8 | Engine | Engine cowling - lower - Broken / torn - No deduction |
| 9 | Rear bumper | Spoiler - Scratch(es) - No deduction |
| 10 | Trim / covers | Floor mats - Holes - No deduction |



| No. | Component group | Description |
|-----|-----------------|---|
| 11 | Trim / covers | Boot lid - interior trim - Scratch(es) - No deduction |

The vehicle shows signs of wear and tear commensurate with its age and use.

Missing parts

Description

Equipment - Umbrella

Previous damages

| No. | Previous damage | Extent of damage (Net) |
|-----|--|------------------------|
| 1 | Front, Provided by user / customer, from 14 Jan 2026 | 2.541,71 € |

Repainting

No. Repainting

1 Mudguard - right side, Professionally carried out, Invoice of repair done Non-existent

Paint coat thickness measurement

Mudguard - right side 174 µm

Order/Scope of Order

An order was placed to prepare a sales report for the described vehicle. This report includes the following:

- Description of key vehicle information
- Documentation of equipment features
(*Delivery by third-party service providers*)
- Documentation of damage, defects, missing parts
- Documentation of prior damage, unrepaired prior damage, repainting
- A brief visual or functional inspection of the equipment details, if possible.
(*Functional testing of driver assistance systems is not included in the scope of services!*)
- a photographic documentation of the vehicle

Basis for the order

This product is based on the guidelines for vehicle returns and valuations published by Alphabet Fleet GmbH. The expert makes the specific findings in each individual case objectively, within the framework of the prescribed standards, based on their own expertise.

The vehicle inspection takes place in a fully assembled, unassembled state.

Damage or defects that can only be detected during disassembly/diagnostic work or through further investigation remain within the realm of prognostic risk. An increased risk exists due to concealed defects caused by fraudulent misrepresentation and which were not identifiable by the expert.

Damage or defects resulting from normal use or wear and tear of the vehicle will be accepted in accordance with the applicable standard.

There was no explicit identification or monetary consideration of the expected features within the product.

Features which, in their nature and extent, slightly exceed normal use but do not constitute unacceptable damage, will be documented and indicated as signs of wear, if applicable.

Damage or defects that, according to the applicable standard, can no longer be attributed to normal use or wear and tear are listed under "Value Reducing Factors" in the product description.

Depending on the product specification, a monetary ID can be provided. If this takes place, the costs can be 100% d or pro rata depending on the vehicle's age and mileage.



Previous damages

According to available information previous damages were repaired at the vehicle. Traces of repairs, which allow conclusions about the area of repair, were not recognizable during the inspection.

Comments

Die Montierten Winterräder sind kein Teil der Ausstattung.



Figure 1: Diagonal front (left)



Figure 2: Diagonal front (right)



Figure 3: Diagonal rear (left)



Figure 4: Diagonal rear (right)

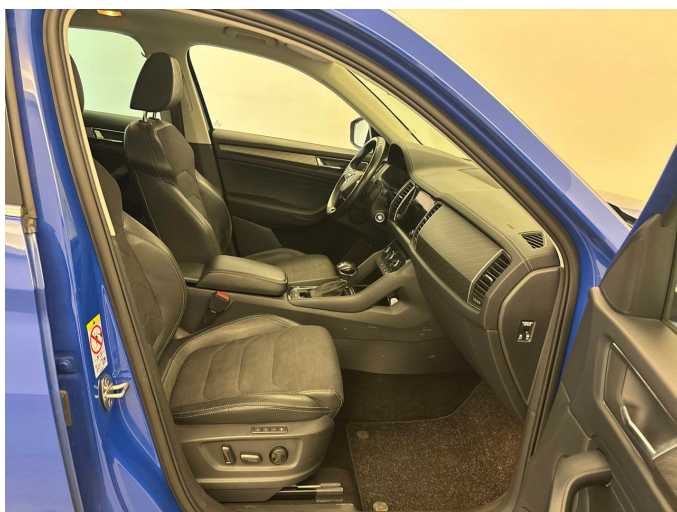

Figure 5: Interior - front



Figure 6: Interior - rear



Figure 7: Instrument cluster



Figure 8: Instrument panel



Figure 9: Interior 360° view



Figure 10: Cargo area

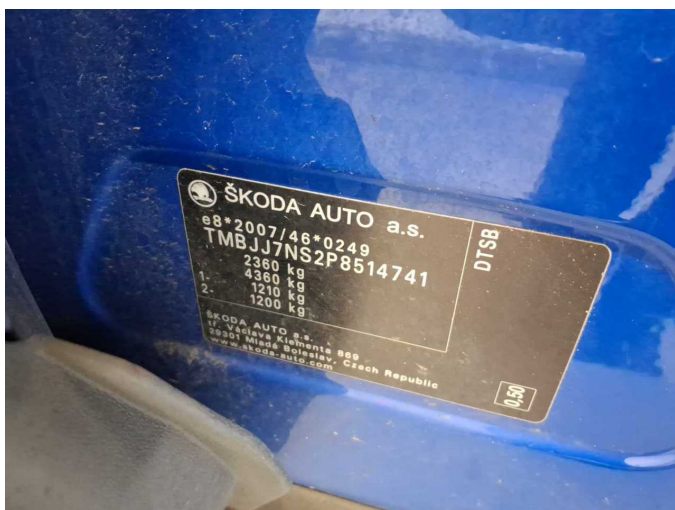

Figure 11: VIN



Figure 12: Mounted tyres



Figure 13: Documents



Figure 14: Documents

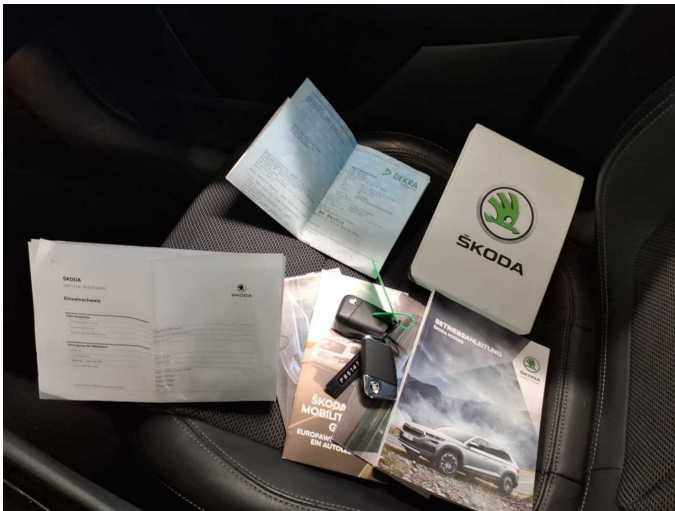

Figure 15: Documents

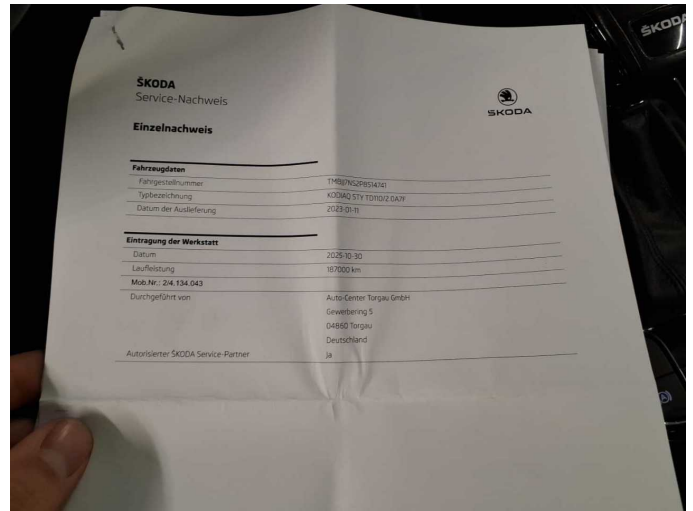

Figure 16: Documents

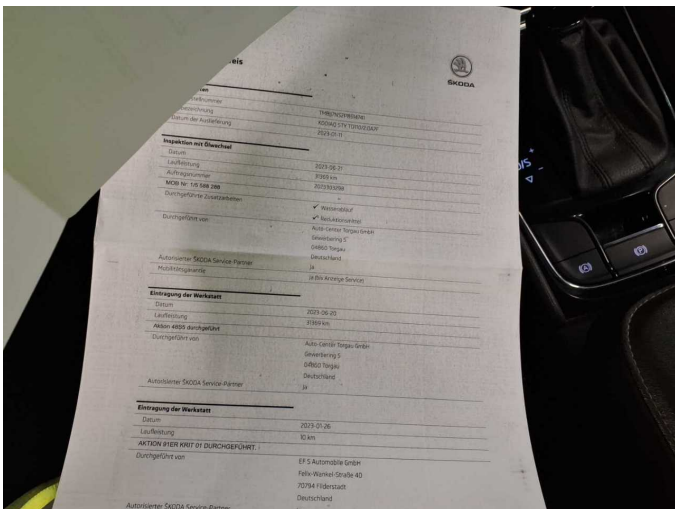

Figure 17: Documents

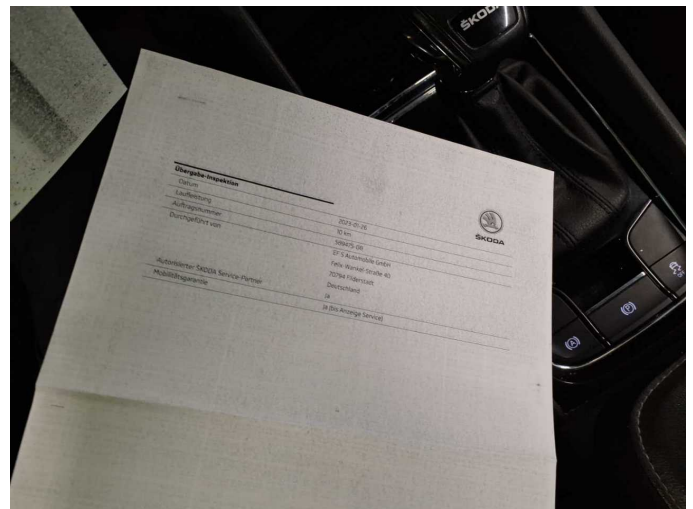

Figure 18: Documents



Figure 19: Documents



Figure 20: Additional tyres



Figure 21: Navigation



Figure 22: Misc.



Figure 23: Misc.



Figure 24: Misc.



Figure 25: Misc.



Figure 26: Misc.

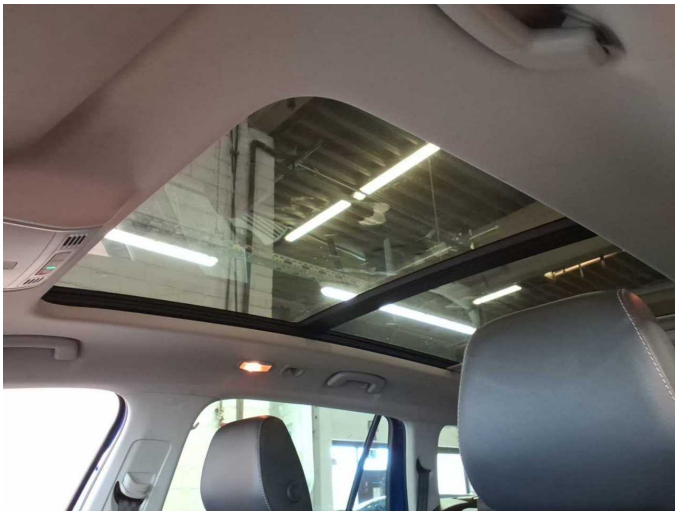

Figure 27: Misc.



Figure 28: Misc.



Figure 29: Misc.



Figure 30: Misc.



Figure 31: Misc.

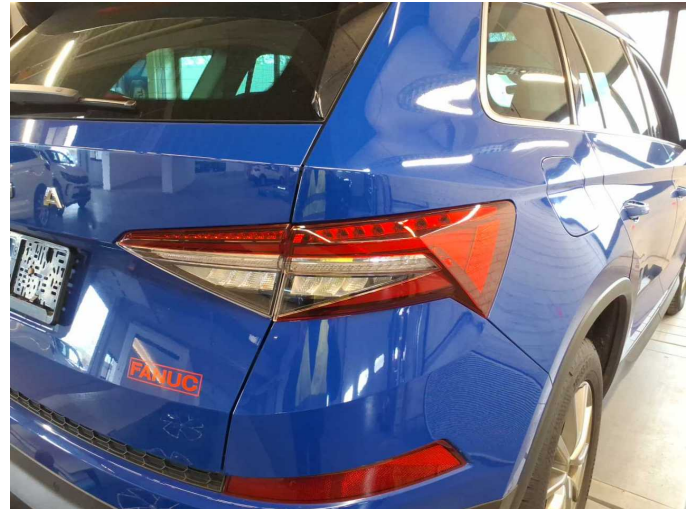

Figure 32: Misc.



Figure 33: Misc.



Figure 34: Misc.



Figure 35: Misc.



Figure 36: Misc.



Damage 1: Boot lid / rear door: Seal - Broken / torn - Replace



Damage 1: Boot lid / rear door: Seal - Broken / torn - Replace



Damage 2: Door - rear right side: Door - Dent / paintcoat damage - Smart repair

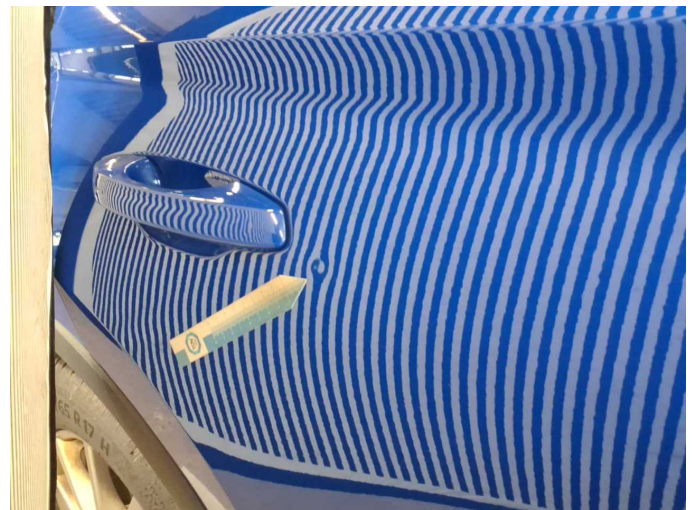

Damage 2: Door - rear right side: Door - Dent / paintcoat damage - Smart repair

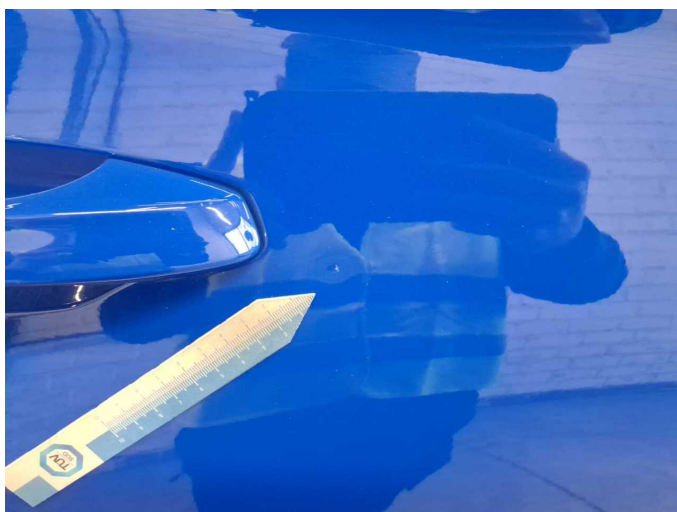

Damage 2: Door - rear right side: Door - Dent / paintcoat damage - Smart repair



Damage 2: Door - rear right side: Door - Dent / paintcoat damage - Smart repair



Damage 3: Side panel - rear left side: Sill - Dent / paintcoat damage - Smart repair



Damage 3: Side panel - rear left side: Sill - Dent / paintcoat damage - Smart repair

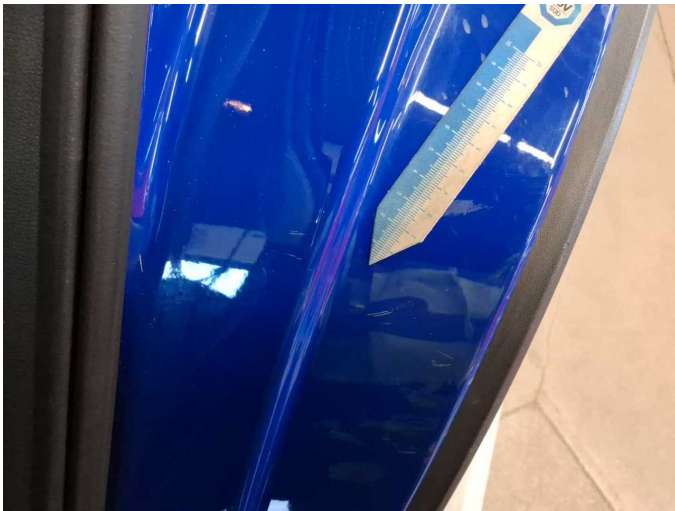

Damage 3: Side panel - rear left side: Sill - Dent / paintcoat damage - Smart repair

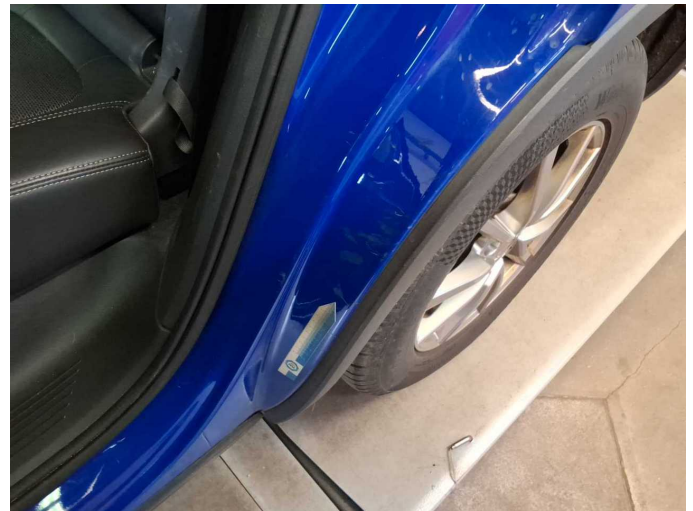

Damage 3: Side panel - rear left side: Sill - Dent / paintcoat damage - Smart repair

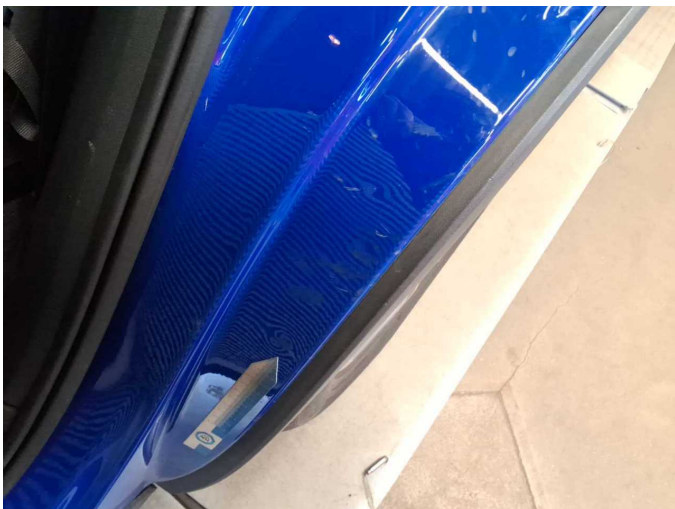

Damage 3: Side panel - rear left side: Sill - Dent / paintcoat damage - Smart repair

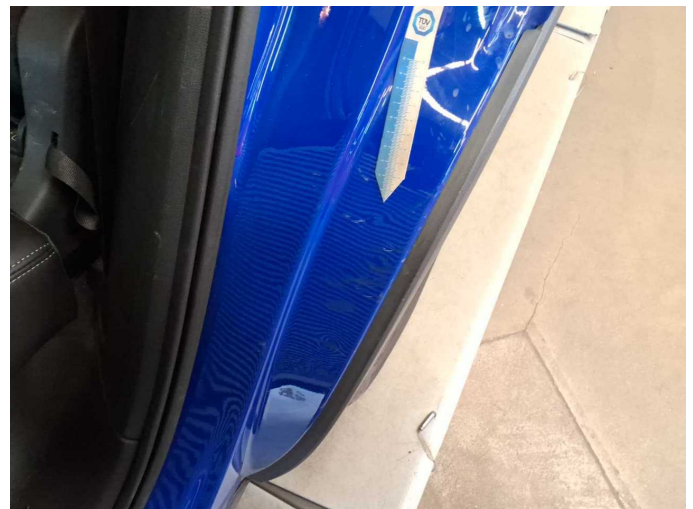

Damage 3: Side panel - rear left side: Sill - Dent / paintcoat damage - Smart repair



Damage 4: Side panel - rear left side: Side panel - Scratch(es) - Smart repair

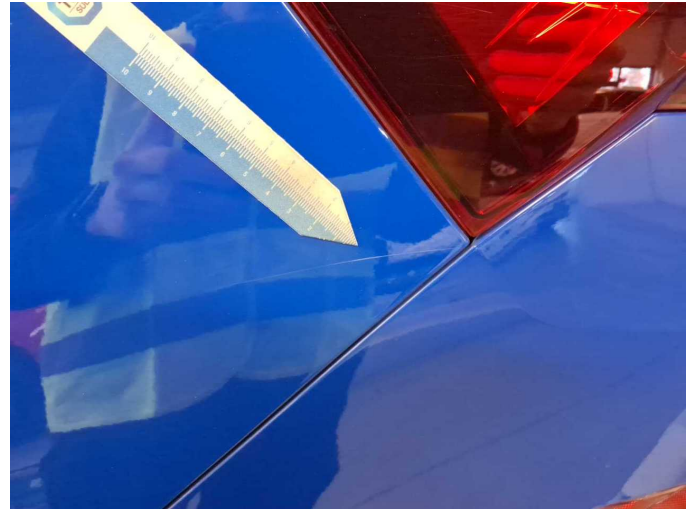

Damage 4: Side panel - rear left side: Side panel - Scratch(es) - Smart repair



Damage 4: Side panel - rear left side: Side panel - Scratch(es) - Smart repair



Damage 5: Rear bumper: Rear bumper - Scratch(es) - Smart repair



Damage 5: Rear bumper: Rear bumper - Scratch(es) - Smart repair



Damage 5: Rear bumper: Rear bumper - Scratch(es) - Smart repair



Damage 6: 2nd wheel set: 1 tyre - Damaged - Replace



Damage 6: 2nd wheel set: 1 tyre - Damaged - Replace

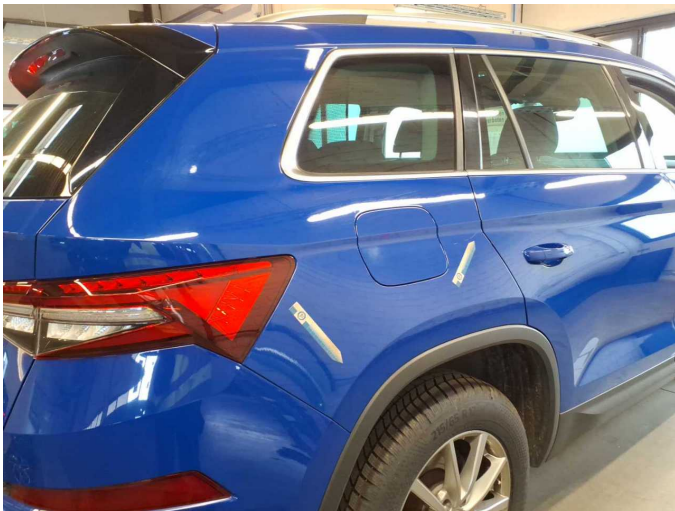

Damage 7: Side panel - rear right side: Side panel - Scratch(es) - Paint



Damage 7: Side panel - rear right side: Side panel - Scratch(es) - Paint



Damage 7: Side panel - rear right side: Side panel - Scratch(es) - Paint



Damage 8: Bonnet: Bonnet (Vogelkotverätzung eingebraunt + Kratzer) - Paint defect - Paint



Damage 8: Bonnet: Bonnet (Vogelkotverätzung eingebrannt + Kratzer) - Paint defect - Paint

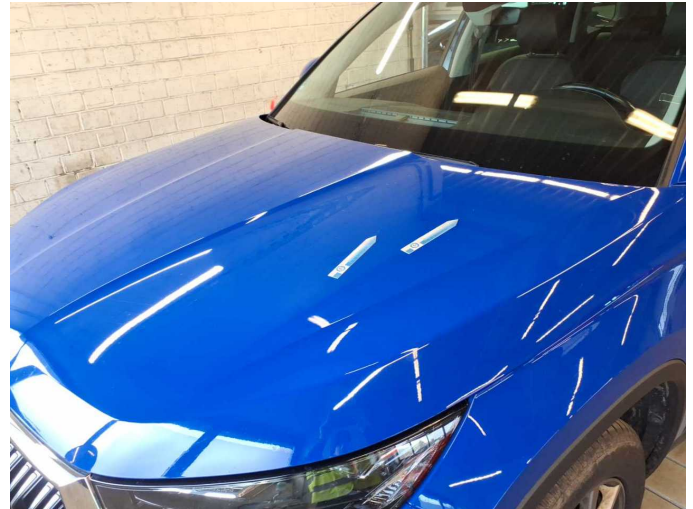

Damage 8: Bonnet: Bonnet (Vogelkotverätzung eingebrannt + Kratzer) - Paint defect - Paint

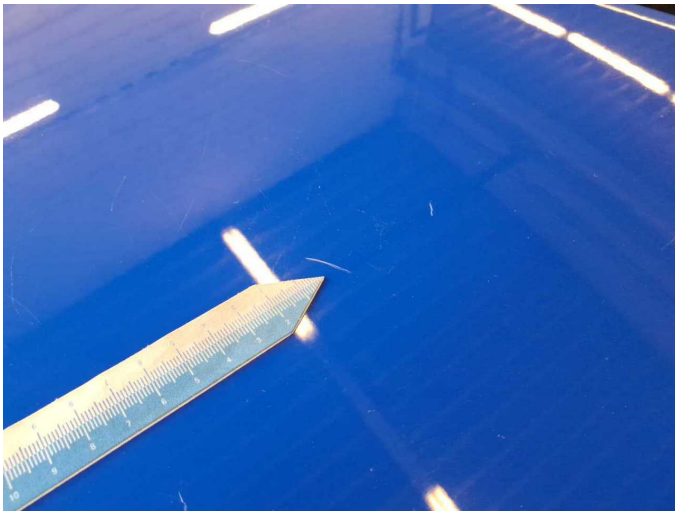

Damage 8: Bonnet: Bonnet (Vogelkotverätzung eingebrannt + Kratzer) - Paint defect - Paint

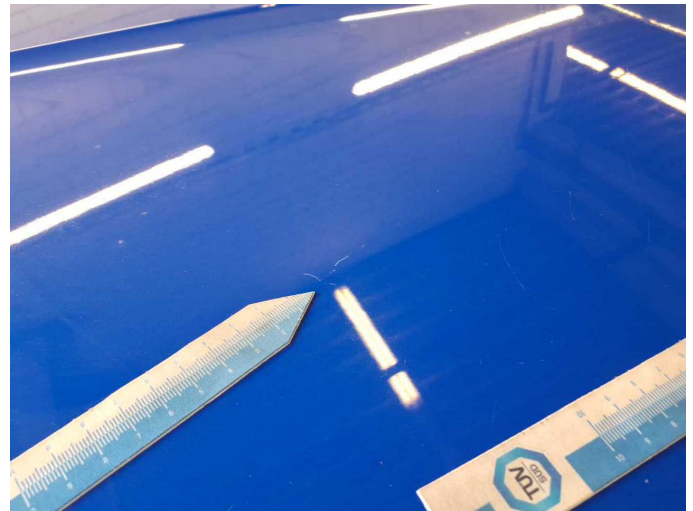

Damage 8: Bonnet: Bonnet (Vogelkotverätzung eingebrannt + Kratzer) - Paint defect - Paint



Damage 9: Door - rear left side: Door - Scratch(es) - Paint

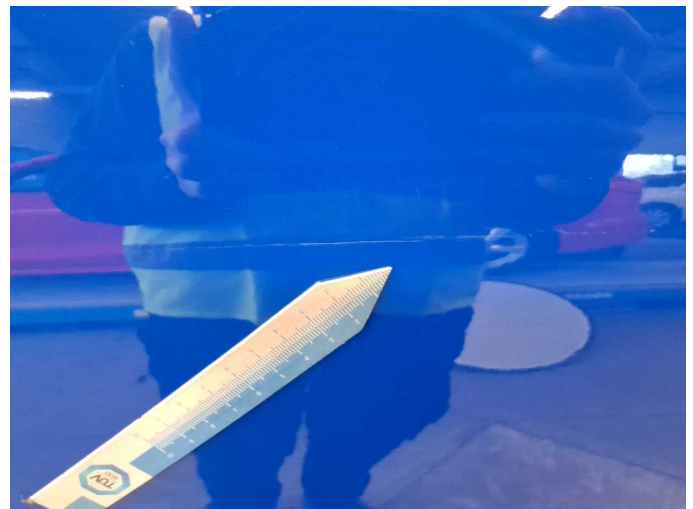

Damage 9: Door - rear left side: Door - Scratch(es) - Paint



Damage 10: Boot lid / rear door: Boot lid (+ Delle / Lackschaden) - Corrosion - Paint

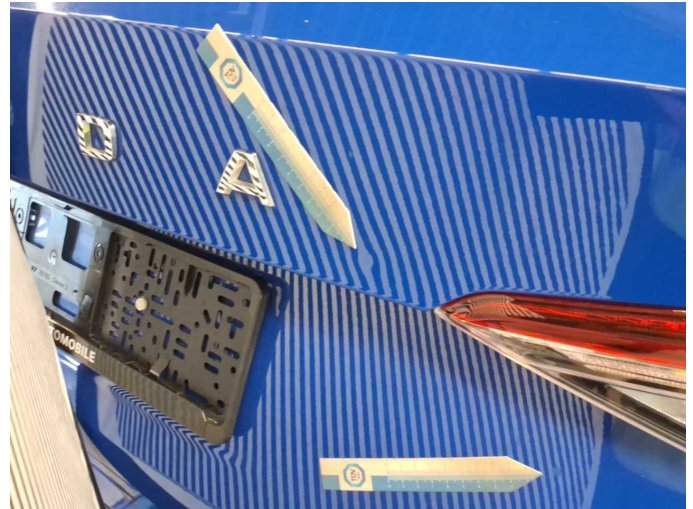

Damage 10: Boot lid / rear door: Boot lid (+ Delle / Lackschaden) - Corrosion - Paint

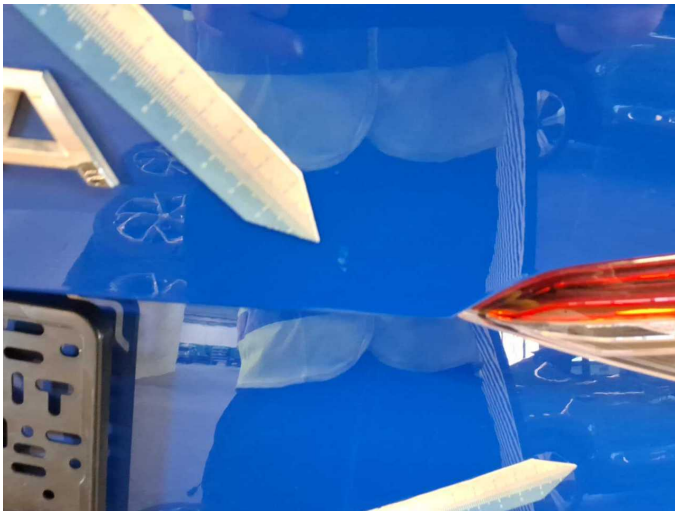

Damage 10: Boot lid / rear door: Boot lid (+ Delle / Lackschaden) - Corrosion - Paint

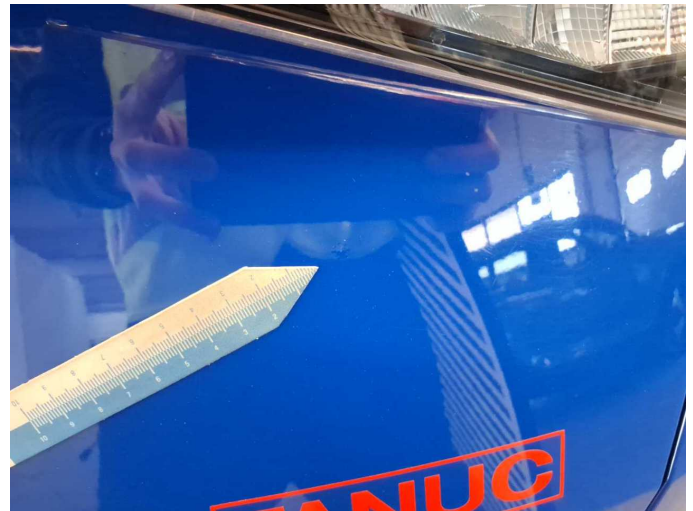

Damage 10: Boot lid / rear door: Boot lid (+ Delle / Lackschaden) - Corrosion - Paint



Damage 10: Boot lid / rear door: Boot lid (+ Delle / Lackschaden) - Corrosion - Paint

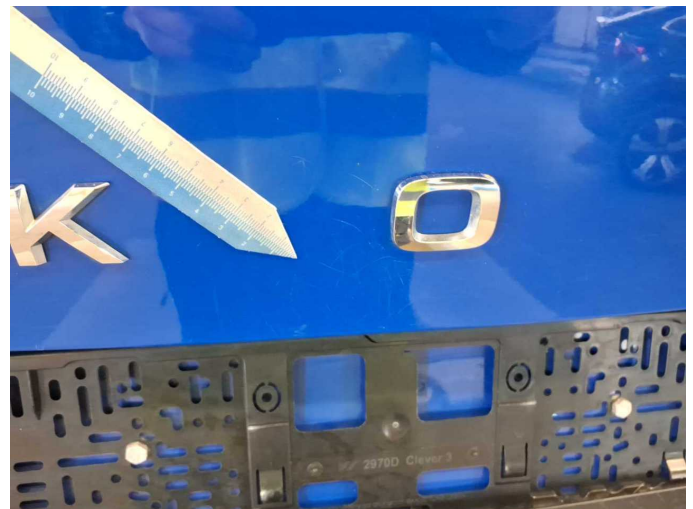

Damage 10: Boot lid / rear door: Boot lid (+ Delle / Lackschaden) - Corrosion - Paint

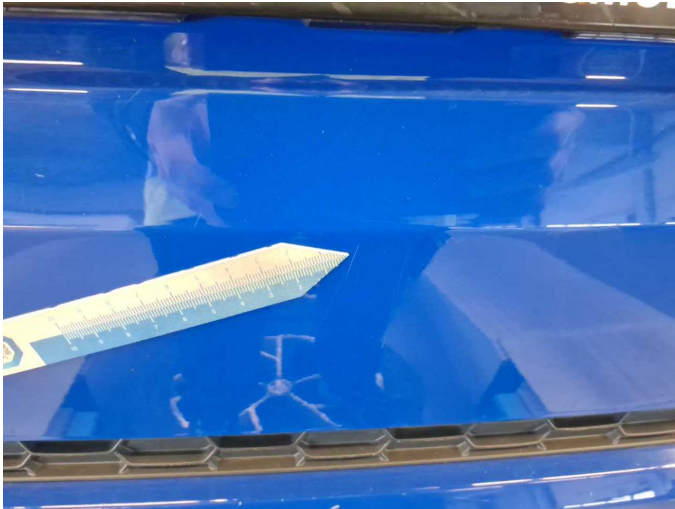

Damage 10: Boot lid / rear door: Boot lid (+ Delle / Lackschaden) - Corrosion - Paint



Damage 10: Boot lid / rear door: Boot lid (+ Delle / Lackschaden) - Corrosion - Paint

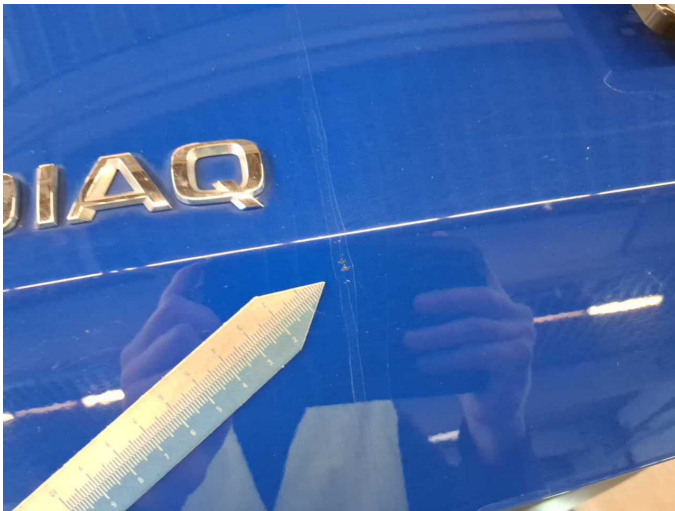

Damage 10: Boot lid / rear door: Boot lid (+ Delle / Lackschaden) - Corrosion - Paint

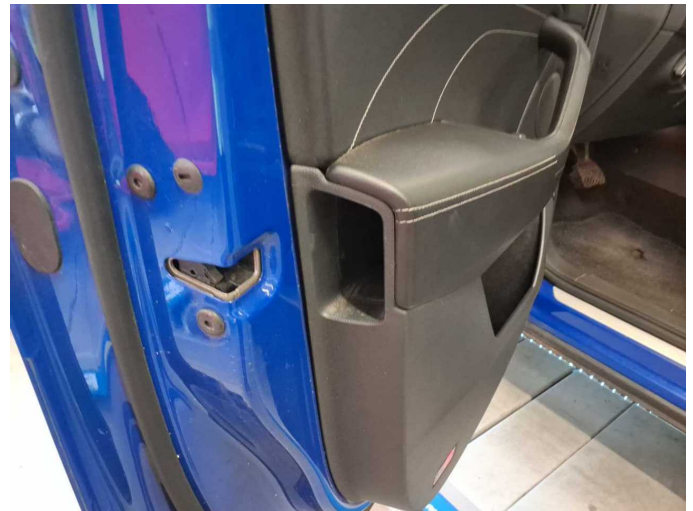

Missing part 1: Equipment: Umbrella - Missing - Replace



Missing part 1: Equipment: Umbrella - Missing - Replace



Repainting 1: Mudguard - right side



Wartungshistorie

(gemäß Auftraggeber Informationen)

Fahrgestellnummer: TMBJJ7NS2P8514741
Hersteller / Modell: SKODA SKODA Kodiaq 2.0 TDI DSG Style

| Datum | KM-Stand | Beschreibung |
|------------|----------|--|
| 03.11.2025 | 187.359 | Batterie ern; Motoröl b. Wartung; Ölfilter ern; Regelwartungsdienst; Systemtest/Eigendiagnose; Wartung Sonstiges |
| 05.05.2025 | 157.879 | Bremse Sonstiges; Bremsflüssigkeit; Bremsflüssigkeit ern; Bremsklötze hinten; Bremsscheiben hinten; Motoröl b. Wartung; Ölfilter ern; Regelwartungsdienst; Wartung Sonstiges |
| 25.10.2024 | 124.979 | Bremse Sonstiges; Bremsklötze vorne; Bremsscheiben vorne; Getriebeöl ern/prüfen; Motoröl b. Wartung; Ölfilter ern; Regelwartungsdienst; Wartung Sonstiges; Wartung Sonstiges |
| 17.05.2024 | 94.607 | Kraftstofffilter ern; Luftfiltereinsatz ern; Motoröl b. Wartung; Regelwartungsdienst |
| 23.02.2024 | 72.000 | Bremsscheiben + Klötze h; Bremsscheiben + Klötze v |
| 01.12.2023 | 61.027 | Motoröl b. Wartung; Regelwartungsdienst |
| 20.07.2023 | 31.369 | Motoröl b. Wartung; Regelwartungsdienst |