



Assessment

- Vehicle Inspection Report -

Number: 10078943
From: 19.02.2026

» Overview

Order number: 1002320074
Order completed: 18.02.2026 12:05
Report number: 10078943
VIN: TMBLK0NX2MY187326



Front Left 3/4



Rear Right 3/4



Mileage



Assessment

Number: 10078943
From: 19.02.2026

- Vehicle Inspection Report -

» Vehicle Data

Vehicle category:	Passenger Car
Vehicle type:	EstateCar
Make:	Skoda
Model:	Octavia
Manufacturers and type code:	8004 / AVJ
Date of first registration:	16.12.2021
Mileage:	91,196 km
Proof of mileage:	ReadOff
Exterior colour:	Schwarz-Magic Perleffekt
Roof colour:	Schwarz-Magic Perleffekt
Propulsion:	4 Wheel-drive
Fuel:	Diesel
Engine size (cc):	2,000 ccm
Performance:	147 kW (200 PS)
Length:	4,702 mm
Height:	1,477 mm
Width:	1,829 mm
Permitted total weight:	2,141 kg
Wheelbase:	2,677 mm
Number of powered axles:	2
Cylinders:	4
Euronorm:	Euro 6
Number of doors:	4
Number of seats:	5
Gearbox:	Automatic 7-speed
Upholstery type:	Lining Alcantara
Interior colour:	RS Naht grau
Number of keys:	2

» Documents & Maintenance

Statutory inspection date:	07.2027
Registration certificate available:	Yes
Registration certificate received:	No
License plate:	None
Maintenance book:	Digital
Maintenance:	Not testable
Maintenance last date:	
Maintenance last mileage:	
Remainder until next maintenance:	3,100 KM



Assessment

- Vehicle Inspection Report -

Number: 10078943
From: 19.02.2026

"CREW PROTECT ASSIST" (proactive passenger protection system, basic, front and rear)	Climatronic (3-zone) with air conditioning control panel in rear
"DRIVER ALERT" - driver alert system	Comfort seats in front (sports seats for RS)
"FRONT ASSIST" - with warning and braking reaction to vehicles, pedestrians and cyclists	Comfort telephony with LTE and wireless charging
"PARK ASSIST" - Parking assistant, park distance control (parking sensors front and rear)	Components with special surface appearance
"REAR VIEW"	Control (in-plant)
"SMART LINK" (wired and wireless connect)	Curb weight range 1
"SOUND SYSTEM CANTON"	DAB - Digital radio reception
"SUNSET" + front side acoustic windows	Dashboard, black, with PAD - Style, RS, Scout; RS grey stitching
12-volt socket in luggage boot	Decorative inserts
230-V inverter and outlet for Europe	Disc brakes in front
2x USB in front, 2x USB in rear (middle-console), 1x USB in rear-view mirror	Disc brakes in rear
3 spoke sport multi-function leather steering wheel with heating and with DSG paddles	Door and side trim panel (umbrella)
3-point seat belt for center rear seat	Driver knee airbag
3-point seat belts in front, with tensioner and height adjustment	Driving on the right
3-point seat belts, outer rear with ECE label	Dynamic headlight range control, with cornering light (AFS 1)
4 doors	eCall Emergency System
4-cyl. turbo diesel engine 2.0 l/147 kW (4V) TDI, common rail base engine is T6F	El. rollo (with sun rollo, with storage box)
4-cylinder diesel engine 2.0 l unit 05L.B	Electric auxiliary air heater
4-link rear suspension	Electronic differential lock XDS, dynamic traction support
7-speed automatic transmission for four-wheel drive	Electronic engine sound
Adaptive chassis control with continuous operation	Electronic immobilizer
Adaptive cruise control (with "follow-to-stop") and speed limiter	Emission standard EU6 AP
Additional exterior noise suppression	Equipment options subset for Germany
Additional retro-reflectors (door area)	Ext.rear v. mirr.w.memory;el.adjusted- auto dimm.(driver), heated,w.tilt by rev .(pass.),housing.el.powerf.,board.spot
Additional stone guard body covers	Exterior mirrors: convex on driver side, convex on front passenger side
Alloy pedals	Floor mats in front and rear
Alloy wheels "ALTAIR", anthracite, bright machining, 7,5J x 19 - 4 pcs	Four-wheel drive
Alternator 180 A	Freely programmable instrument cluster Medium
AM RS Plus	Front fog lamp and cornering lamp
Antenna for FM reception only, diversity	Front stabilizer bar
Battery 420 A (70 Ah)	Fuel filler cap
Black Exterior Brightware	Fuel system for diesel engine
Black roof rails	Head restraints for front seats
Body-colored rear spoiler	Head restraints in rear with additional function
Brake control system for vehicles without electric drive (ESC and electromechanical brake booster)	Head-up display
Center armrest in front	Heated windshield
Center console	Heated winscreen washer nozzles
Child seat anchors f. child seat system i-Size, 2x top tether and child seat anchors in front on front passenger side	Hill start assist
	Initial standard fuel filling (6L)
	Inside rear-view mirror, w/o frame, with sensors



Assessment

Number: 10078943
From: 19.02.2026

- Vehicle Inspection Report -

Installation differentiation for transmission DQ381 -- vehicle components --	Remote Access / Remote Access + Online Infotainment
Instrument cluster, km/h speedometer	Remote Access + Infotainment Online 3 years
Interior ambient lighting and surround lighting	Scuff plates in door apertures
Interior light in footwell in front and rear	Seat heater for front and rear seats separately controlled
Keyless locking and starting system "Keyless Advanced" without SAFELOCK	Seat trim covers in Alcantara
Labels in German, French and Dutch	Separate daytime running light
Lane Assist with adaptive lane guidance function + Emergency Assist	Service indicator 30 000 km or 2 years (variable)
LED headlamps with variable light distribution	Shock absorption in front
LED rear combination lamp, variable lighting functions, special styling	Sicherheit
Left-hand drive	Side airbag in front and rear, with curtain airbag and interaction airbag in front
LongLife Service Regime	Side Assist
Luggage compartment floor covering "Comfort"	Soundaktor
Luggage compartment lighting	Space-saving spare wheel for temporary use, radial tire (5-hole)
Manual in German	Special identification label for EC for M1 passenger vehicles
Mass damper for steering wheel, XX Hz	Special interior noise suppression
Mechanical rear seat release	Sports bumpers
Multiple matrix beam	Sports equipment
Nameplate set	Standard climatic zones
Navi Columbus + Web radio	Standard manufacturing sequence
Net partition	Standard paint coating
No special edition	Standard wheel bolts
No special purpose vehicle, standard equipment	Start-stop system with regenerative braking
Not hot country	Steel space-saving spare wheel for temporary use, car jack, wheel wrench
Operating permit, alteration	Storage compartments in trunk
Optional infotainment system (MIB3)	Sun visors with illuminated vanity mirror on driver and front passenger side
Parking brake	Suspension range 18 installation control only, no requirement forecast
Part set without country-specific prescriptive standard	Tire pressure monitoring system
Power seat adjustment for both front seats, with memory feature and seat cushion depth adjustment	Tire suppliers for EU countries
Power windows with comfort operation and circuit breaker	Tires 225/40 R19 93Y xl
Power-adjustable lumbar support for both front seats with massage feature	Tool kit and jack
Power-operated child safety lock	Trailer hitch preparation
Progressive steering	Transport protection film (minimum protection) with additional transport protection measures
Rear axle weight, type 1	Trims for alloy wheels
Rear floor panel module, type 4	Two-tone horn
Rear fog light on one side, back-up light on both sides	Type approval country Germany
Rear shock absorption for sports version	Unsplit molded headliner
Rear side exhaust tailpipe	Unsplit rear seat bench, split folding backrest, with center armrest
Rear stabilizer bar	UWB-capable country and carrier frequency, 433.92 to 434.42 MHz
Rear window wiper "AERO"	Variable boot floor, flexible Alu rail
Refrigerant R1234yf	Variable luggage/load compartment floor
Regional code " ECE " for radio	



Assessment

- Vehicle Inspection Report -

Number: 10078943
From: 19.02.2026

Vehicle class differentiation -5EN-

Vehicles without special upgrade measures

Vent

Virtual pedal

Visual and acoustic seat belt reminder, electric contact in front and rear

Voice control

Wagon/Avant

Weight range 8 installation control only, no requirement forecast

Wheelbase

Windshield wiper intermittent control with light/rain sensor

With dynamic road sign display

With emergency steering support with turn assist

With headlamp washer system, with washer fluid level indicator

With multifunction camera

Without activated carbon canister with SCR

Without adapter

Without additional front underbody guard

Without additional malfunction display

Without additional tires

Without alternative drive system

Without aluminum/chrome package

Without auxiliary heater/parking heater

Without backrest release for front seats

Without bracket

Without Car2X

Without charging cable

Without delivery equipment

Without electric motor (hybrid)

Without folding table on front seat backrest

Without gearshift knob/handle

Without locking and starting systems

Without mode 3 charging cable

Without mud flap

Without roof insert (standard roof)

Without seat ventilation/massage seat

Without second battery

Without ski bag

Without special body measures

Without speed limiter

Without storage compartment package/box

Without tie down straps/net/pocket

Without vehicle inlet



Assessment

- Vehicle Inspection Report -

 Number: 10078943
 From: 19.02.2026

» Tyres

MOUNTED TYRES

Make	Location	Position	Type	Rim	Dimensions	Profile depth
Bridgestone	Front	Left	Winter	Aluminium	205/55 R 17 95 V	4.0 mm
Bridgestone	Front	Right	Winter	Aluminium	205/55 R 17 95 V	4.0 mm
Pirelli	Rear	Left	Winter	Aluminium	205/55 R 17 95 V	4.0 mm
Pirelli	Rear	Right	Winter	Aluminium	205/55 R 17 95 V	4.0 mm

Permitted: Yes

Roadworthy: Yes

UNMOUNTED TYRES

Make	Location	Position	Type	Rim	Dimensions	Profile depth
Bridgestone			Summer	Aluminium	225/40 R 19 93 Y	3.0 mm
Bridgestone			Summer	Aluminium	225/40 R 19 93 Y	3.0 mm
Bridgestone			Summer	Aluminium	225/40 R 19 93 Y	3.0 mm
Bridgestone			Summer	Aluminium	225/40 R 19 93 Y	3.0 mm

Permitted: Yes

Roadworthy: Yes

SPARE/EMERGENCY TYRE & ACCESSORIES

Permitted: Yes

Roadworthy: Yes

Emergency tyre provided: Yes

Toolkit present: Yes

Jack present: Yes



Assessment

- Vehicle Inspection Report -

Number: 10078943
From: 19.02.2026

» Devaluation Factors

Nr	Location	Damage type	Repair type
1	Roof	Chemical pollution	Repair and paint (complete)
2	Door panel RL	Tear	Replace
3	Bonnet	Dent(s) and scratch(es)	Repair and paint (complete)
4	Fog lamp L	Waterinfiltration	Replace
5	Side wall RR	Scratch(es)	Repair and paint (complete)
6	Door RR	Scratch(es)	Repair and paint (complete)
7	Bumper R	Scratch(es)	Repair and paint (complete)
8	Preparationtime bodywork	Paint preparation	Execute
9	Backrest cover FL	Tear	Smart repair LEATHER
10	Bumper F	Scratch(es)	Spot repair
11	Inner door sill RL	Scratch(es)	Smart repair
12	Inner door sill FL	Scratch(es)	Smart repair

» Usage Damages

Nr	Location	Damage type	Repair type
1	Windscreen	Stone chip(s)	Acceptable



Assessment

- Vehicle Inspection Report -

Number: 10078943
From: 19.02.2026

» Commercial devaluation

Known previous damages:	Yes
Previous damages detectable:	No
Repainting present:	No
Paint thickness measurement performed:	Yes - no abnormalities/deviations

PAINTTHICKNESS MEASUREMENT RESULTS

The measured values were in the usual range.

At least 3 measurements were carried out per component.



Assessment

Number: 10078943
From: 19.02.2026

- Vehicle Inspection Report -

» Notes On The Assessment

Details of the assignment and the scope of the assessment:

The order was placed to prepare a condition report on the described vehicle.

The vehicle condition assessment was carried out in accordance with the order on the basis of the standards for vehicle assessments specified by the client. The expert makes the findings in the individual case on the basis of his own expertise and at his own expert discretion.

Vehicle identification:

TMBLK0NX2MY187326

VIN checked and matches documentation

Vehicle condition:

Cleaned

Inspection condition:

Restricted

Lifting platform/lifting equipment used:

No

Testdrive carried out:

Yes

Engine test carried out:

Yes



Assessment

- Vehicle Inspection Report -

Number: 10078943
From: 19.02.2026

» Remarks

This copy was generated electronically. It is valid without an original signature.



Assessment

- Vehicle Inspection Report -

Number: 10078943
From: 19.02.2026

» Commercial Pictures



Front Left 3/4



Front Right 3/4



Rear Left 3/4



Rear Right 3/4



Mileage



Tools



Sill outer L

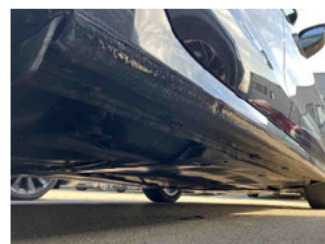

Sill outer R



Chassis nr



Wheel FL



Wheel FR

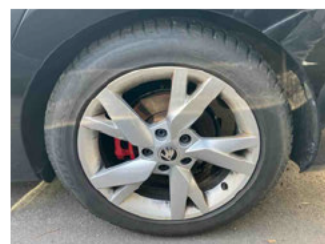

Wheel RL



Wheel RR

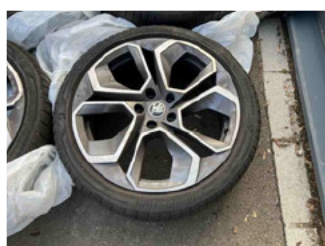

Additional wheel 1



Additional wheel 2



Additional wheel 3



Additional wheel 4



Spare wheel



Central console



Engine compartment



Assessment

- Vehicle Inspection Report -

Number: 10078943
From: 19.02.2026



Documents



Interior arrangement

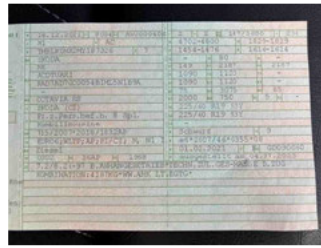

Registration Certificate



Tyres in vehicle

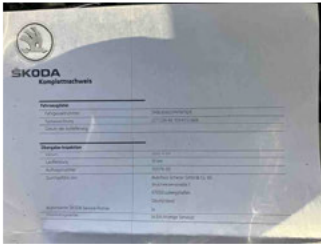

History Maintenance



Interior - front



Interior - rear



GPS/Radio



Assessment

- Vehicle Inspection Report -

Number: 10078943
From: 19.02.2026

» Devaluation Damages

DEVALUATION FACTORS

1 - Roof - Chemical pollution - Repair and paint (complete)



2 - Door panel RL - Tear - Replace



3 - Bonnet - Dent(s) and scratch(es) - Repair and paint (complete)

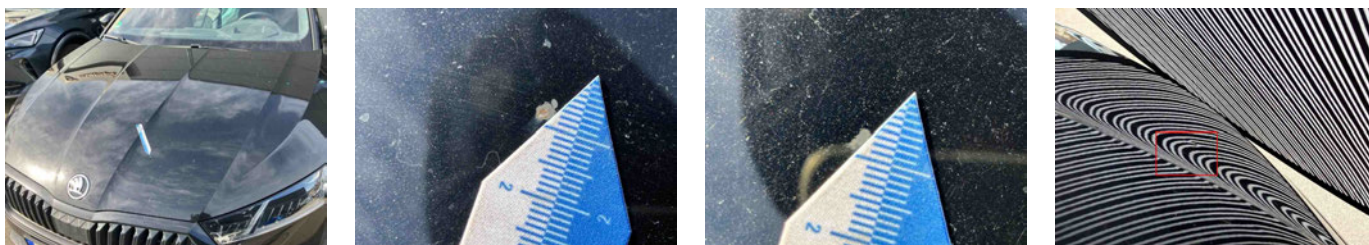

4 - Fog lamp L - Waterinfiltration - Replace



5 - Side wall RR - Scratch(es) - Repair and paint (complete)





Assessment

- Vehicle Inspection Report -

Number: 10078943
From: 19.02.2026

6 - Door RR - Scratch(es) - Repair and paint (complete)



7 - Bumper R - Scratch(es) - Repair and paint (complete)

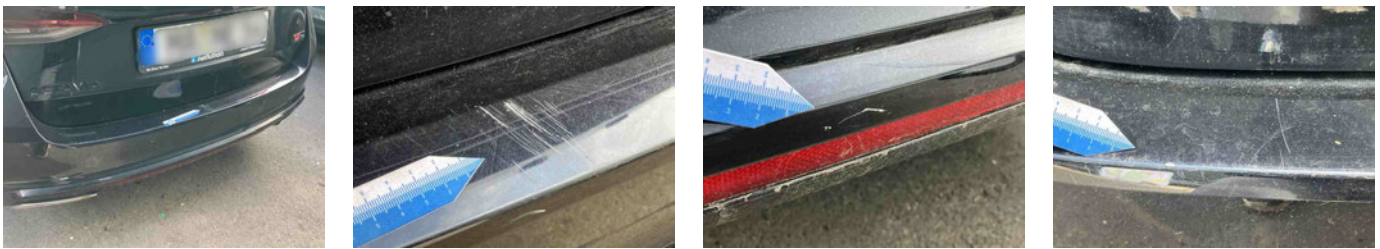

8 - Preparationtime bodywork - Paint preparation - Execute

9 - Backrest cover FL - Tear - Smart repair LEATHER



10 - Bumper F - Scratch(es) - Spot repair



11 - Inner door sill RL - Scratch(es) - Smart repair





Assessment

- Vehicle Inspection Report -

Number: 10078943
From: 19.02.2026

12 - Inner door sill FL - Scratch(es) - Smart repair



USAGE DAMAGES

1 - Windscreen - Stone chip(s) - Acceptable

