

## Expertise

Protocol number: 44645003  
Order number / reference: 26062900  
Inspection date: 25 Mar 2026

Manufacturer: Volkswagen

Model: Tiguan Allspace 2.0 TDI SCR Comfortline

VIN: WVGZZZ5NZMM135086



### Vehicle details

#### Manufacturer / Type / Model / Equipment

Volkswagen Tiguan Allspace 2.0 TDI SCR Comfortline

<b>Vehicle Identification number</b>	WVGZZZ5NZMM135086
<b>Mileage (Read)</b>	68,976 km
<b>First registration</b>	16 Jul 2021
<b>Number of holders</b>	1
<b>Next periodical technical inspection</b>	12/2026
(Report on hand)	

<b>Power / Engine displacement</b>	110 kw / 1,968 ccm
------------------------------------	--------------------

<b>Fuel type / Cylinder</b>	Diesel / 4
-----------------------------	------------

<b>Gearbox / Number of gears</b>	Manual / 6
----------------------------------	------------

<b>Type of drive</b>	Front drive
----------------------	-------------

<b>Type of vehicle</b>	SUV
------------------------	-----

<b>Colour / colour code</b>	Deep Black Perleffekt (C9X)
-----------------------------	--------------------------------

<b>Doors / Seats</b>	5 / 5
----------------------	-------

<b>Upholstery type</b>	Cloth
------------------------	-------

<b>Colour of upholstery</b>	Grey
-----------------------------	------

<b>Re/Import</b>	no
------------------	----

<b>readiness to drive</b>	Roadworthy
---------------------------	------------



## Vehicle details

<b>Maintenance booklet / proof</b>	digital proof / complete	<b>Next maintenance in</b>	900 km
<b>Last maintenance on / at</b>	09/2025 at 49,601 km		
<b>Key is / should be</b>	2 / 2	<b>FZG documents</b>	ZB#2 (B) was available (copy), ZB#1 (S) was not available
		<b>Letter No.</b>	GC344652
<b>Previous damage / Accident</b>	Detectable	<b>Repainting</b>	None detectable
<b>Inspection conditions</b>	sufficient	<b>Lifting equipment / pit</b>	No
<b>Test drive</b>	Not performed	<b>Engine function test</b>	Performed
<b>readiness to drive</b>	Roadworthy		
<b>Manufacturer key number/ type code number</b>	0603 / BZG 15914		
<b>Emission standard</b>	EURO6;WLTP;AP;PI/CI; M, N1 I	<b>Fine dust sticker</b>	
<b>Permitted total weight</b>	2,230 kg	<b>Empty weight</b>	

## Tyres

### Mounted tyres

#	Tyre size	Type of tyre	Manufacturer	Tread depth
1)	215/65 R17 99H	Winter tyres on Light alloy	Pirelli	4mm / 4mm
2)	215/65 R17 99H	Winter tyres on Light alloy	Pirelli	5mm / 5mm

### Additional tyres

#	Tyre size	Type of tyre	Manufacturer	Tread depth
1)	255/40 R20 101V	Summer tyres on Light alloy	Continental	6mm / 6mm
2)	255/40 R20 101V	Summer tyres on Light alloy	Continental	6mm / 6mm

**Legend: Tread depth for tires on the left is in the first place, for tires on the right is in the second place on the axle in the direction of travel**



## Equipment

### Standard equipment

- 2 USB-C ports at the front
- Airbag for driver and front passenger including knee airbag on the driver's side
- Exterior mirror housing painted silver
- Chrome strips on the side windows
- Roof rails silver anodized
- diesel particulate filter
- Parking assistance
- Electronic stabilization program with counter-steering support
- High beam control Light Assist
- Pedestrian detection
- Luggage compartment cover
- Luggage compartment lid with electric opening and closing
- Rear window heated
- Rear window wiper with interval control
- License plate lighting in LED technology
- Instrument cluster with electronic speedometer
- Front headrests
- Reading lights: 2 front and 2 rear
- Manual headlight range adjustment
- Multifunction display "Premium"
- Fog lights and cornering lights
- Emergency braking assistant "Front Assist"
- Upholstery: Cloth
- Radio accessories: 8 speakers
- Rain sensor
- Wheels: Light alloy (4) "Tulsa" 7 J x 17
- Wheels: Tire Mobility Set
- Leather gearshift knob
- Power steering
- Seats: Passenger seat backrest completely foldable
- Seats: Folding tables on the backs of the front seats
- Seats: Lumbar supports in front
- Seats: Front seats with height adjustment
- Start-stop system with brake energy recovery
- Body-colored bumpers
- Textile floor mats front and rear
- Prepared for "We Connect" and "We Connect Plus"
- Green thermal insulation glazing, side and rear
- Storage compartments in the roof console
- Airbag, head airbag system including front side airbags
- Driver's side exterior mirror aspherical
- Chrome applications on mirror adjustment switches, window regulator switches, door pull handles
- Decorative inlays "Checker Flag Titanium"
- Dual-tone horn
- Electronic parking brake including auto-hold function
- Automatic headlight control, with daytime running lights
- Electric windows front and rear
- Front windscreen in laminated safety glass, heat and sound insulating
- Luggage compartment lighting
- Transmission: 6-speed manual transmission
- Halogen dual headlights and indicator lights under a common clear glass cover
- Interior mirror automatically dimming
- Air conditioning
- Headrests (3) rear
- Steering wheel: Multifunction steering wheel in leather
- Light in the front footwell
- Front center armrest
- Fatigue detection
- Non-smoking version
- Emergency call service
- Radio "Composition"
- Radio accessories: Digital radio reception DAB+
- Tire pressure monitoring indicator
- Wheels: Tires 215/65 R 17, optimized for low rolling resistance
- Drawers under the front seats
- Seat belts: Three-point automatic seat belts in the front with height adjustment and belt tensioner
- Seats: Comfort seats in the front
- Seats: Rear seat bench asymmetrically divisible
- Lane keeping assistant "Lane Assist"
- 12-volt socket
- Telephone interface
- First aid kit, warning triangle and safety vest
- Electronic immobilizer
- Central locking without safe security, with radio remote control, and 2 radio keys

### Extra equipment

- Foldable towbar (electric release)
- Chassis: Sports suspension
- Paint finish: Metallic in V with R-Line "Black Style"
- Finish: pearl effect
- Adaptive Cruise Control (ACC) up to 210 km/h and Front Assist emergency braking system (ACC up to 210 km/h, including speed limiter and "Front Assist" - drowsiness detection)
- Mesh partition



- Navigation system "Discover Media" incl. "Streaming & Internet" (8 speakers - 20.3 cm touchscreen - dual tuner with phase diversity for best possible radio reception - Radio Data System (RDS) - MP3 playback - USB-C interface with Apple compatibility - 4 x 20 watt output power - map with 2D display - telephone interface - traffic sign recognition - points of interest - DAB+ digital radio reception)
- Package: Mirror package (electrically adjustable, folding and heated exterior mirrors with passenger-side mirror lowering function - automatically dimming interior mirror)
- Package: Winter 1 in conjunction with "Vienna" leather interior with top comfort seats in the front or ergoActive seats (automatically heated windshield washer nozzles - headlight cleaning system - heated front seats)
- Wheels: Alloy (4) "Suzuka" 8.5 J x 20 in black, Volkswagen R (4 alloy wheels "Suzuka" 8.5 J x 20 in black - AirStop tires 255/40 R 20)
- Package: Ambient lighting package (2 LED reading lights front and 2 rear - ambient lighting (1-color) in the door trim - "Dark Grid" decorative inserts for instrument panel and front door trim - illuminated door sill trims - light in the front footwell)
- Package: R-Line "Exterior Black Style", Volkswagen R (4 light alloy wheels 8.5 J x 19 - AirStop tires 255/45 R 19, optimized for rolling resistance - wheel locks with enhanced theft protection - black exterior mirror housings - black roof rails - rear spoiler in "R" styling in black - rear side windows and rear window tinted, 90% light-absorbing - comfort bumpers - black trim strips)
- Radio accessories: "DYNAUDIO Excite Surround" sound system (8+1 speakers - digital 16-channel amplifier - total output 400 watts - subwoofer)
- LED taillights, dark red
- 230 volt socket

## Brief expert findings

Documents submitted	At the time of the inspection, the vehicle registration certificate Part 2 (title) was available, but the vehicle registration certificate Part 1 (document) was not. (Copy)
VIN comparison	The vehicle identification number (VIN) was read from the vehicle and its conformity with the submitted documents was confirmed by the undersigned during the inspection.
Inspection	The inspection conditions were sufficient for the assessment of the vehicle. No lifting equipment or pit was available for examining the vehicle. Therefore, inspection of the vehicle's underside was only possible to a limited extent.
Test drive	No test drive/shunting maneuver was carried out during the inspection of the vehicle.
Engine function test	An engine test run was performed.
readiness to drive	The vehicle was roadworthy at the time of inspection.

## Value reducing factors

No.	Component group	Description
1	Equipment	Tirefit filler - Expired - Replace
2	Boot lid / rear door	Boot lid - dent(s) - Smooth repair work
3	Door - rear left side	Door - dent(s) - Smooth repair work
4	2nd wheel set	1 alloy rim - Scratch(es) - Loss in value
5	2nd wheel set	1 alloy rim - Scratch(es) - Loss in value
6	2nd wheel set	1 alloy rim - Scratch(es) - Loss in value
7	2nd wheel set	1 alloy rim - Scratch(es) - Loss in value

## Wear and tear

No.	Component group	Description
1	Interior	Interior - Scratch(es) - No deduction
2	Sill - left side	Sill - Scratch(es) - No deduction
3	Bonnet	Bonnet - Stone chips - No deduction
4	Vehicle glazing	Windscreen - Stone chips - No deduction

The vehicle shows signs of wear commensurate with its age and use.



## Previous damages

No.	Previous damage	Extent of damage (Net)
1	Front, Provided by user / customer, from 23 Dec 2023	2.729,90 €

## Order/Scope of order

The order was placed to prepare a sales report for the vehicle described. This includes the following:

- Description of core relevant information about the vehicle
- Documentation of equipment features  
*(Delivery by third-party service providers)*
- Documentation of damage, defects, missing parts
- Documentation of previous damage, unrepaired previous damage, repainting
- a brief visual or functional inspection of the equipment details if possible.  
*(Functional tests of driver assistance systems are not included in the scope of services!)*
- a photo documentation of the vehicle

## Basis for the order

This product is based on the Alphabet Fuhrpark GmbH guidelines for vehicle returns and valuations. The expert makes the explicit findings in each individual case objectively within the framework of the specified standards based on his or her own expertise.

The vehicle inspection takes place in a disassembled state.

Damage or defects that can only be detected during disassembly/diagnosis work or through advanced knowledge remain within the scope of the prognosis risk. An extended risk exists for concealed defects caused by fraudulent deception and not identifiable by the expert.

Damage or defects resulting from normal use or wear and tear of the vehicle will be accepted according to the applicable standard.

There was no explicit identification or monetary consideration of the expected features within the product.

Features which in their nature and severity slightly exceed normal use but do not constitute unacceptable damage will be documented and identified under signs of use if necessary.

Damage or defects that can no longer be attributed to normal use or wear and tear according to the underlying standard are listed in the product under value-reducing factors.

Depending on the product specification, a monetary ID can be provided. If this takes place, the costs can be 100% d or pro rata depending on the vehicle's age and mileage.

## Previous damages

According to available information previous damages were repaired at the vehicle. Traces of repairs, which allow conclusions about the area of repair, were not recognizable during the inspection.

## Comments

- Die Unterbodenbesichtigung war nur ebenerdig und eingeschränkt möglich.
- Für den montierten Radsatz wurde kein Nachweis erbracht.
- Winterreifensatz ist kein Bestandteil des Auslieferungsumfangs.



Figure 1: Diagonal front (left)



Figure 2: Diagonal front (right)



Figure 3: Diagonal rear (left)



Figure 4: Diagonal rear (right)



Figure 5: Interior - front



Figure 6: Interior - rear



Figure 7: Instrument cluster



Figure 8: Instrument cluster



Figure 9: Instrument panel



Figure 10: Interior 360° view



Figure 11: Cargo area

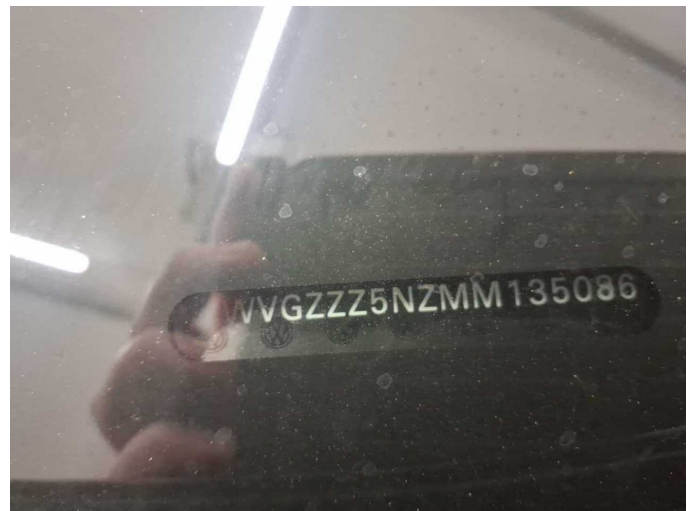

Figure 12: VIN



Figure 13: Mounted tyres



Figure 14: Documents

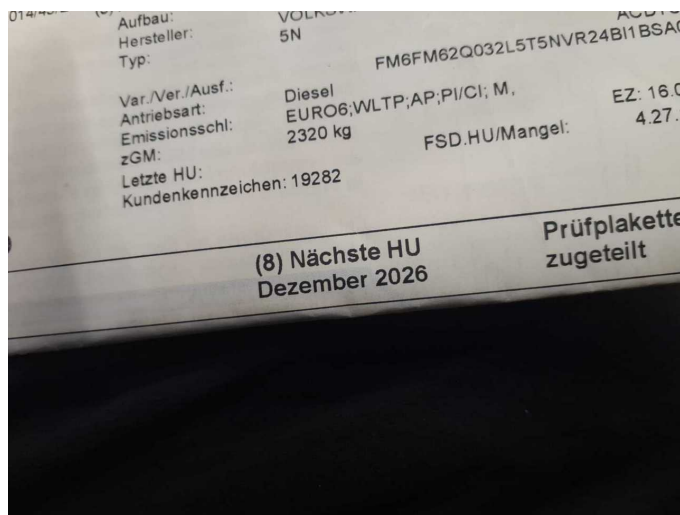

Figure 15: Documents

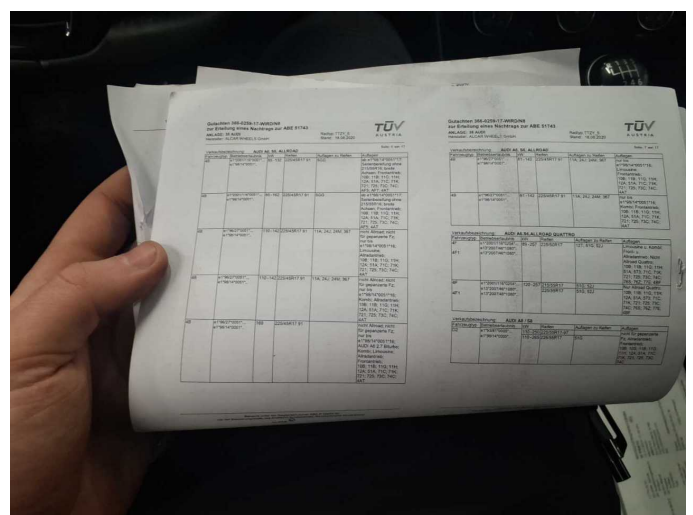

Figure 16: Documents



Figure 17: Documents



Figure 18: Additional tyres



Figure 19: Navigation



Figure 20: Misc.

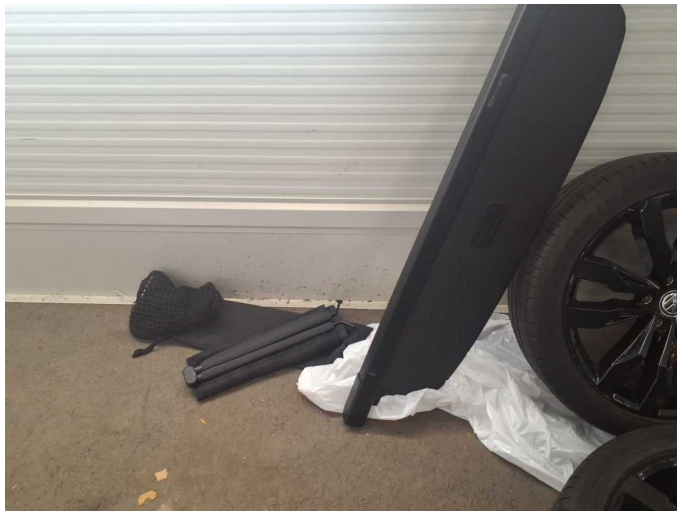

Figure 21: Misc.

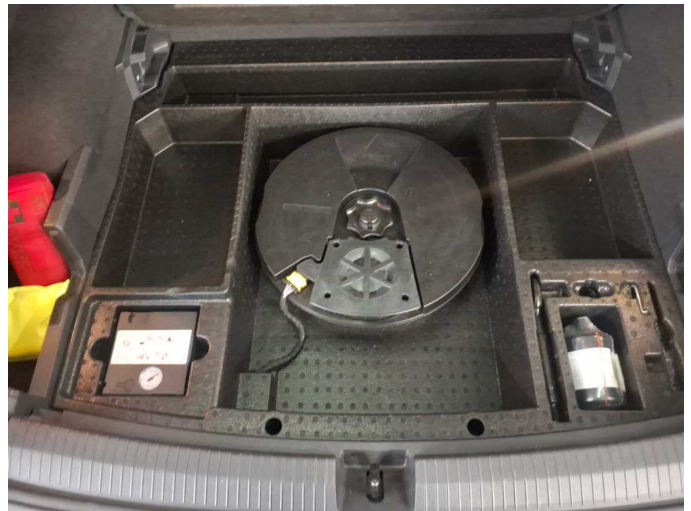

Figure 22: Misc.

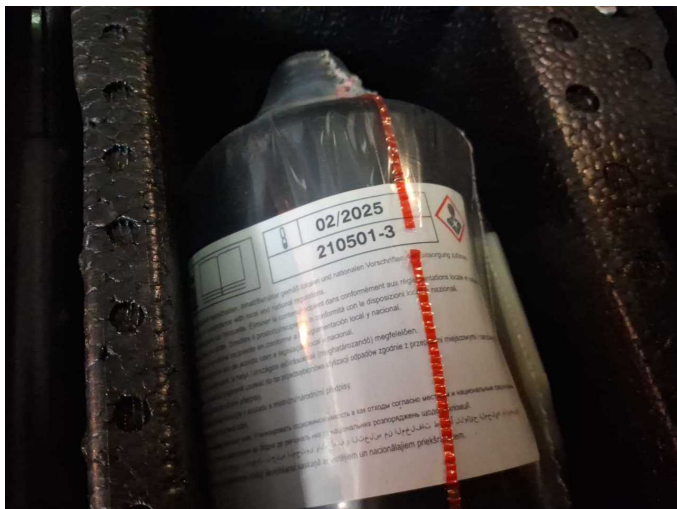

Figure 23: Misc.



Figure 24: Misc.



Figure 25: Misc.



Figure 26: Misc.



Figure 27: Misc.



Figure 28: Misc.



Figure 29: Misc.



Figure 30: Misc.



Figure 31: Misc.



Figure 32: Misc.



Figure 33: Misc.

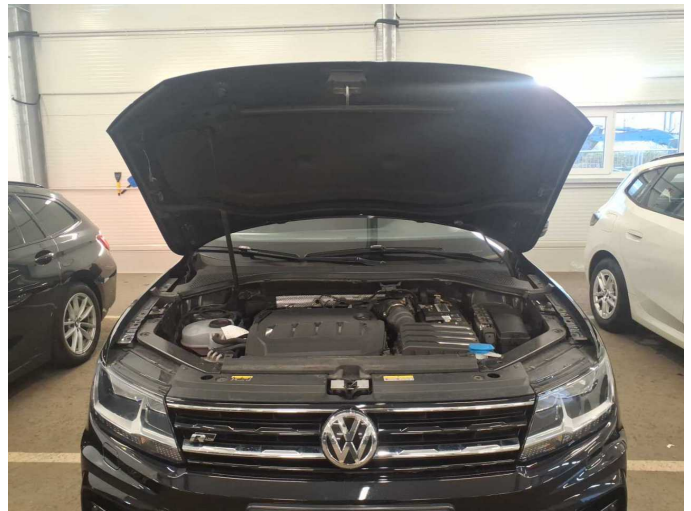
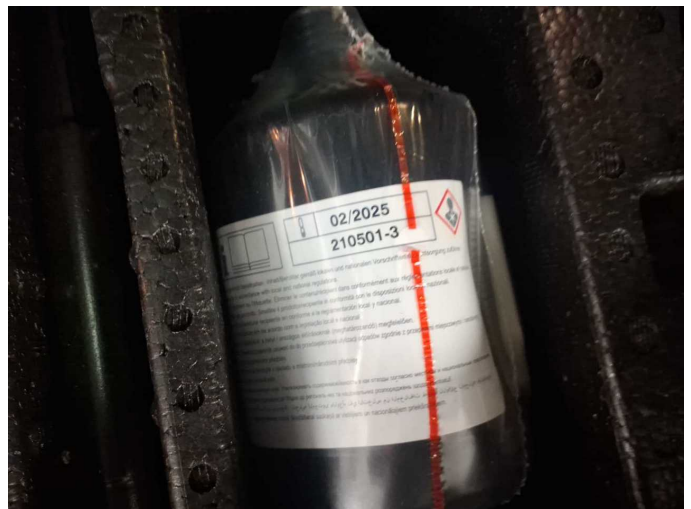

Figure 34: Misc.



Figure 35: Misc.



Damage 1: Equipment: Tirefit filler - Expired - Replace



**Damage 2:** Boot lid / rear door: Boot lid - dent(s) - Smooth repair work



**Damage 2:** Boot lid / rear door: Boot lid - dent(s) - Smooth repair work



**Damage 3:** Door - rear left side: Door - dent(s) - Smooth repair work



**Damage 3:** Door - rear left side: Door - dent(s) - Smooth repair work



**Damage 4:** 2nd wheel set: 1 alloy rim - Scratch(es) - Loss in value



**Damage 4:** 2nd wheel set: 1 alloy rim - Scratch(es) - Loss in value



**Damage 5:** 2nd wheel set: 1 alloy rim - Scratch(es) - Loss in value



**Damage 5:** 2nd wheel set: 1 alloy rim - Scratch(es) - Loss in value



**Damage 6:** 2nd wheel set: 1 alloy rim - Scratch(es) - Loss in value



**Damage 6:** 2nd wheel set: 1 alloy rim - Scratch(es) - Loss in value



**Damage 7:** 2nd wheel set: 1 alloy rim - Scratch(es) - Loss in value



**Damage 7:** 2nd wheel set: 1 alloy rim - Scratch(es) - Loss in value