

Expertise

Protocol number: 45526603
Order No. / Reference: 26362117
Inspection date: 18 May 2026

Manufacturer: Ford

Model: Focus Turnier 2.0 EcoBlue Start-Stopp-System Aut. ACTIVE

VIN: WF0PXXGCHPLY71171



Vehicle details

Manufacturer / Type / Model / Equipment

Ford Focus Turnier 2.0 EcoBlue Start-Stopp-System Aut. ACTIVE

Vehicle Identification number WF0PXXGCHPLY71171

Mileage (Read) 146,147 km

First registration 4 Dec 2020

Number of holders 1

Next periodical technical inspection 01/2028
(Report on hand)

Power / Engine displacement 110 kw / 1,995 ccm

Fuel type / Cylinder Diesel / 4

Gearbox / Number of gears Automatic / 8

Type of drive Front drive

Type of vehicle Station wagon

Colour / colour code Obsidian-Schwarz Metallic

Doors / Seats 5 / 5

Upholstery type Cloth

Colour of upholstery Anthracite-Black



Vehicle details

Maintenance booklet / proof	digital proof / complete	Next maintenance in	94 %
Last service on / at	09/2025 at 131,590 km		
Key is / should be	2 / 2	FZG documents	ZB#2 (B) was available (copy), ZB#1 (S) was not available.
		Letter No.	FY064391
Previous damage / Accident	Detectable	Repainting	Detectable
Inspection conditions	sufficient	Lifting equipment / pit	yes
Test drive	Not performed	Engine function test	Performed
Manufacturer key number/ type code number	8566 / BQQ 00310		
Emission standard	EURO6;WLTP;AP;PI/CI; M, N1 I	fine dust sticker	
Permitted total weight	2,105 kg	Empty weight	

Tyres

Mounted tyres

#	Tyre size	Type of tyre	Manufacturer	Tread depth
1)	215/55 R17 98V	Winter tyres on Light alloy	Dunlop	6mm / 6mm
2)	215/55 R17 98V	Winter tyres on Light alloy	Dunlop	7mm / 7mm

Additional tyres

#	Tyre size	Type of tyre	Manufacturer	Tread depth
1)	215/55 R17 98W	Summer tyres on Light alloy	Goodyear	2mm / 2mm
2)	215/55 R17 98W	Summer tyres on Light alloy	Continental	3mm / 3mm

Replacement

Typ	Tyre size	Type of tyre	Manufacturer	Tread depth
	Tirefit	Expiration date 07/2029		

Legend: Tread depth information for the left tire is listed first, for the right tire it is listed second on the axle in the direction of travel.



Equipment

Standard equipment

- Airbag: Passenger airbag deactivation
- Exterior mirrors in body color, driver and passenger side, electrically adjustable and heated
- Tires: 7 J x 17 alloy wheels (4) with 215/55 R 17 tires
- Fabric headliner
- Roof spoiler painted in car color
- Tachometer
- Electronic Safety and Stability Program (ESP)
- Driving mode switch, selective
- Chassis: Chassis with 30 mm increased ground clearance
- Ford ECO-Coach
- FordPass Connect including eCall, live traffic information (only with navigation) and Wi-Fi hotspot
- Speed limiter
- Transmission: 8-speed automatic transmission
- Back window, heater
- Interior lighting with LED technology
- Intelligent security system
- Headrests: 2 front and 3 rear, height adjustable
- Charging station for mobile devices (inductive)
- LED daytime running lights
- Adjustable steering column
- MyKey key system (individually programmable second key)
- Emergency brake light
- Package: Comfort
- Front and rear parking pilot system
- Upholstery: Cloth
- Pre-Collision Assist
- Tire Pressure Monitoring System (TMPS)
- Headlight assistant with day/night sensor
- Seats: Passenger seat, 2-way adjustable
- Seats: Rear seat backrest
- Start-stop system
- Carpet floor mats in the front, velour
- Warning system for unfastened seat belts for the 1st and 2nd rows of seats
- Central/Double Locking
- Anti-lock braking system (ABS) with electronic brake force distribution (EBD)
- Mounting points behind the second row of seats
- Crossover body kit
- Roof rails, black
- Diesel particulate filter (DPF)
- Front door sill trim
- Driver information system
- Lane keeping assist including lane keeping assist
- Electric windows front and rear
- Electric parking brake with auto-hold function
- Ford Power Start function
- Luggage compartment lighting
- Luggage compartment floor, adjustable in two ways
- Cruise control
- Illuminated glove compartment
- rear window wiper
- Instrument lighting, adjustable
- Isofix bracket
- Radiator grille with honeycomb design
- LED fog lights
- Steering wheel: Leather steering wheel, 3-spoke design
- Center console "Premium" front
- Navigation: Ford Navigation, Ford SYNC 3 with AppLink, 8" touchscreen (20.3 cm) with DAB/DAB+
- Package: View
- Pollen filter and dust filter
- Post-Collision Assist
- Tire repair kit
- Reversing camera with "Split View" technology
- Electromechanical power steering
- Seats: Driver's seat height adjustable
- Seats: Front sports seats with enhanced lateral support
- 12-volt power outlet in the luggage compartment
- Lashing eyes in the luggage compartment
- Electronic immobilizer
- Heat-insulating glazing, tinted
- Additional heating



Extra equipment

- Detachable towbar (including ESP trailer stabilization)
- Package: Family (rear seat backrest with ski pass-through - rear center armrest with 2 cup holders - electric child safety locks for doors - manually height-adjustable front passenger seat with adjustable lumbar support)
- Package: Winter (heated windscreen - heated steering wheel - individually and variably heated front seats)
- Radio: B&O Sound System (675 Watt premium sound system with 10 speakers - including subwoofer based on the renowned sound and design expertise of Bang & Olufsen)
- Paint finish: Obsidian Black Metallic
- Package: Technology II (Traffic Jam Assist with Stop & Go function - Lane Keeping Assist - Intelligent Adaptive Cruise Control (iACC) with traffic sign recognition - Wrong-way driver warning - Evasive Steering Assist (ESA) - High Beam Assist (in conjunction with intelligent LED headlights with glare-free high beam assist) - Driver Alert System)
- Side windows from the 2nd row of seats and rear window, dark tinted.

Brief expert findings

Documents submitted	At the time of the inspection, the vehicle registration certificate Part 2 (title) was available, but the vehicle registration certificate Part 1 (document) was not. (Copy)
VIN comparison	The vehicle identification number (VIN) was read from the vehicle and its conformity with the submitted documents was confirmed by the undersigned during the inspection.
Inspection	The inspection conditions were sufficient for the assessment of the vehicle. Lifting equipment and/or a pit were available for examining the vehicle.
Test drive	No test drive/shunting maneuver was carried out during the inspection of the vehicle.
Engine function test	An engine test run was performed.

Value reducing factors

No.	Component group	Description
1	Roof	Roof rail - left side - dent(s) - Smooth repair work
2	Roof	Roof - dent(s) - Smooth repair work
3	Door - rear left side	Door (Innen Rahmen) - dent(s) - Smooth repair work
4	Rear bumper	Spoiler - Scratched - Loss in value
5	Wing mirror - right side	Cap - Scratched - Smart repair
6	Side panel - rear right side	Sill - Dent / paintcoat damage - Smart repair
7	Side panel - rear left side	Sill - Dent / paintcoat damage - Smart repair
8	Vehicle glazing	Rear window - Scratched - Loss in value
9	2nd wheel set	2 tyres - Damaged - Replace
10	2nd wheel set	2 alloy rims - Scratched - Loss in value
11	Rear bumper	Rear bumper - Dent / paintcoat damage - Repair and paint
12	Door - rear left side	Door - Scratched - Paint
13	Door - rear right side	Door - Scratched - Paint
14	Boot lid / rear door	Boot lid - Dent / paintcoat damage - Repair and paint
15	Bonnet	Bonnet - Dent / paintcoat damage - Repair and paint

Repainting

No. Repainting

- 1 Side panel - rear left side, Door - rear left side

Paint coat thickness measurement

Side panel - rear left side	249 µm	Door - rear left side	174 µm
-----------------------------	--------	-----------------------	--------



Order/Scope of Order

An order was placed to prepare a sales report for the described vehicle. This report includes the following:

- Description of key vehicle information
- Documentation of equipment features
(Delivery by third-party service providers)
- Documentation of damage, defects, missing parts
- Documentation of prior damage, unrepaired prior damage, repainting
- A brief visual or functional inspection of the equipment details, if possible.
(Functional testing of driver assistance systems is not included in the scope of services!)
- a photographic documentation of the vehicle

Basis for the order

This product is based on the guidelines for vehicle returns and valuations of light commercial vehicles published by Alphabet Fleet Management GmbH. The expert makes the specific findings in each individual case objectively, within the framework of the prescribed standards, based on their own expertise.

The vehicle inspection takes place in a fully assembled, unassembled state.

Damage or defects that can only be detected during disassembly/diagnostic work or through further investigation remain within the realm of prognostic risk. An increased risk exists due to concealed defects caused by fraudulent misrepresentation and which were not identifiable by the expert.

Damage or defects resulting from normal use or wear and tear of the vehicle will be accepted in accordance with the applicable standard.

There was no explicit identification or monetary consideration of the expected features within the product.

Features which, in their nature and extent, slightly exceed normal use but do not constitute unacceptable damage, will be documented and indicated as signs of wear, if applicable.

Damage or defects that, according to the applicable standard, can no longer be attributed to normal use or wear and tear are listed under "Value Reducing Factors" in the product description.

Depending on the product specification, a monetary ID can be provided. If this takes place, the costs can be 100% or pro rata depending on the vehicle's age and mileage.



Figure 1: Diagonal front (left)



Figure 2: Diagonal front (right)



Figure 3: Diagonal rear (left)



Figure 4: Diagonal rear (right)



Figure 5: Interior - front

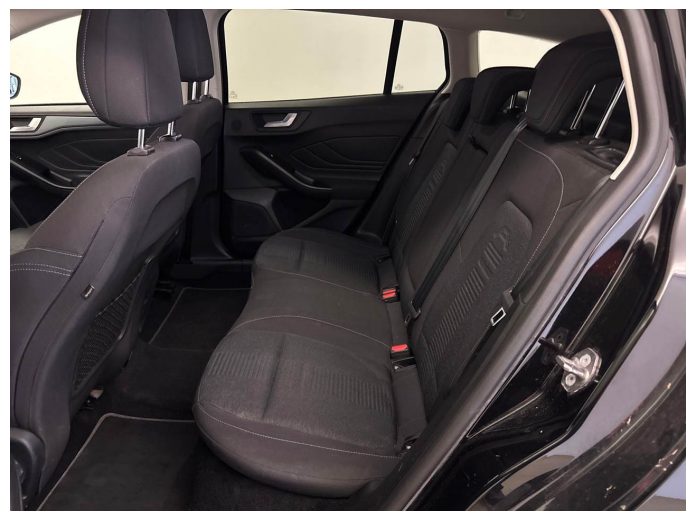

Figure 6: Interior - rear



Figure 7: Instrument cluster



Figure 8: Instrument panel



Figure 9: Interior 360° view

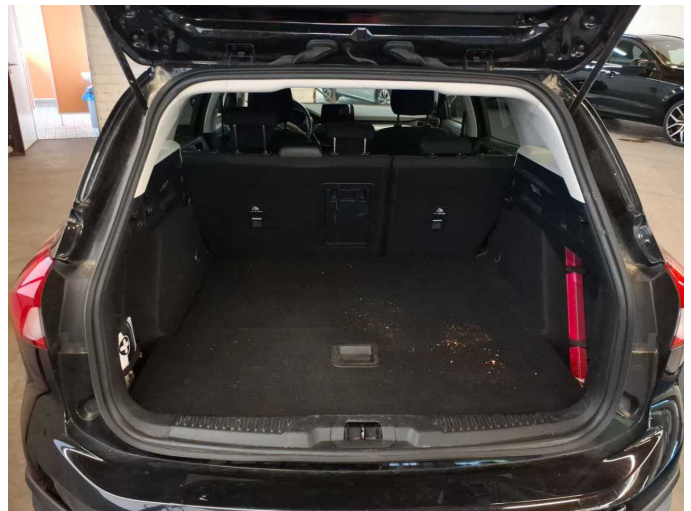

Figure 10: Cargo area

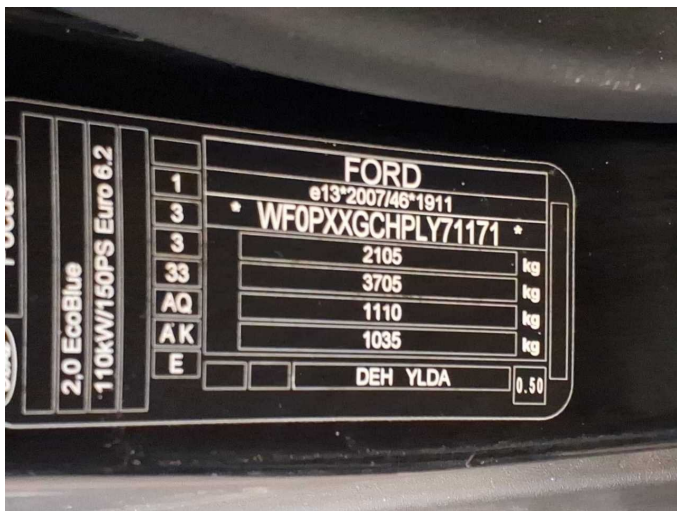

Figure 11: VIN



Figure 12: Mounted tyres



Figure 13: Documents

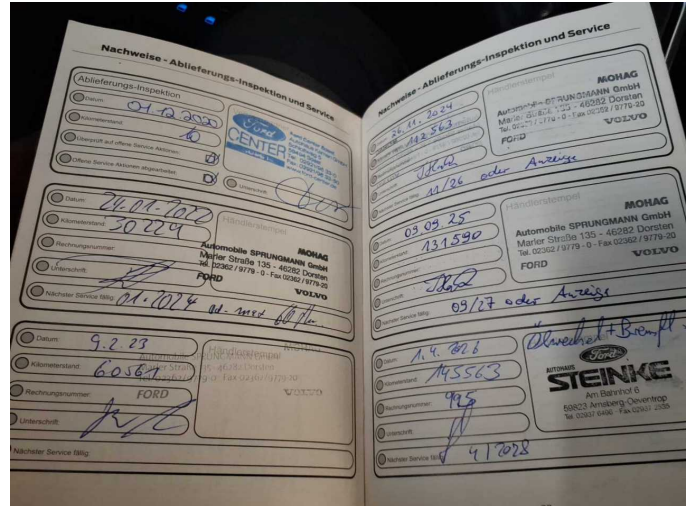

Figure 14: Documents

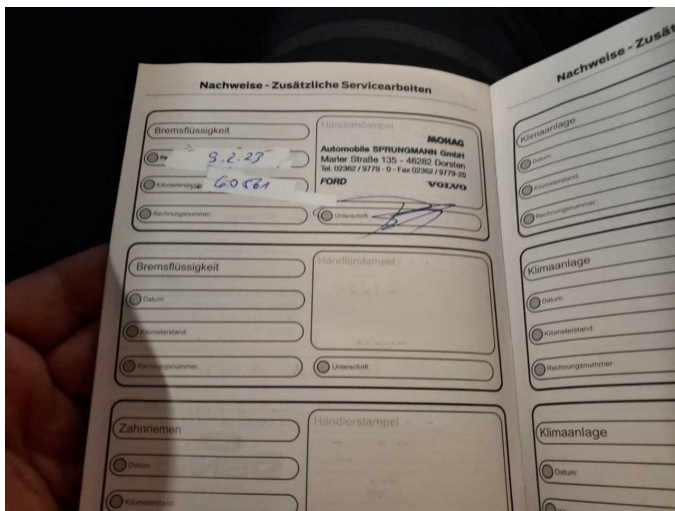

Figure 15: Documents

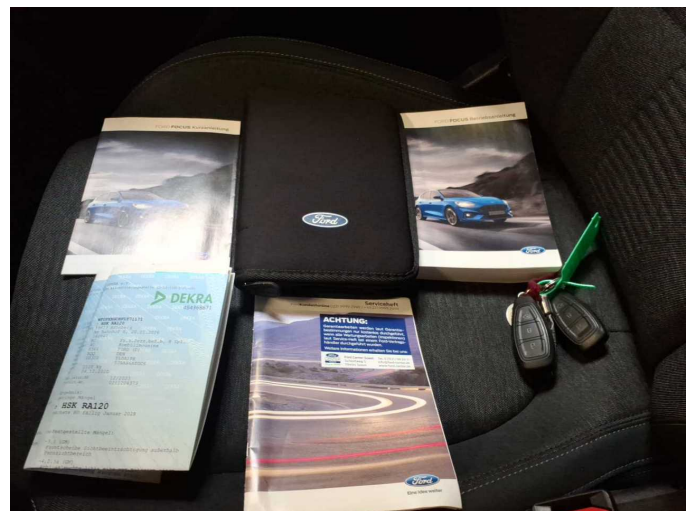

Figure 16: Documents

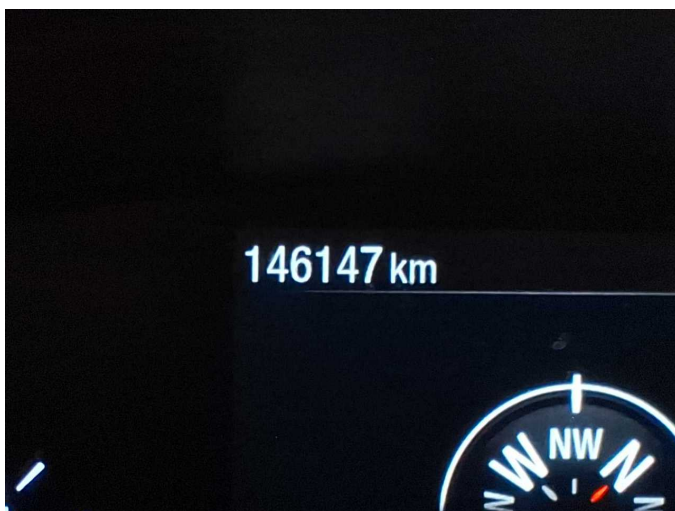

Figure 17: Documents



Figure 18: Documents



Figure 19: Additional tyres



Figure 20: Navigation



Figure 21: Misc.



Figure 22: Misc.



Figure 23: Misc.



Figure 24: Misc.



Figure 25: Misc.



Figure 26: Misc.



Figure 27: Misc.

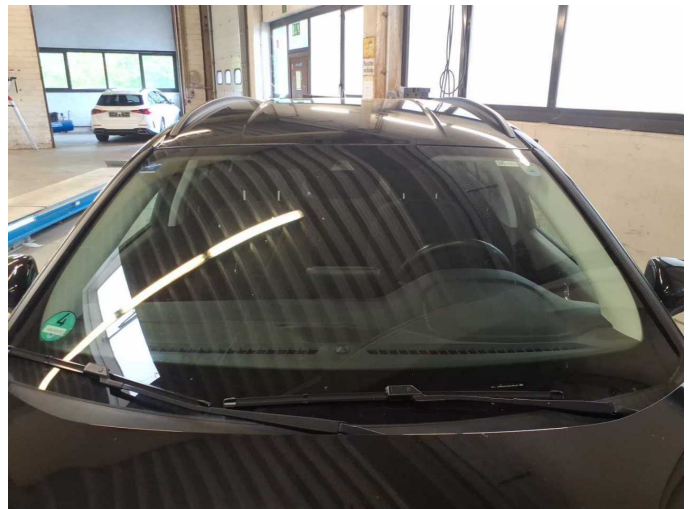

Figure 28: Misc.



Figure 29: Misc.



Figure 30: Misc.



Figure 31: Misc.



Figure 32: Misc.



Figure 33: Misc.



Figure 34: Misc.



Figure 35: Misc.

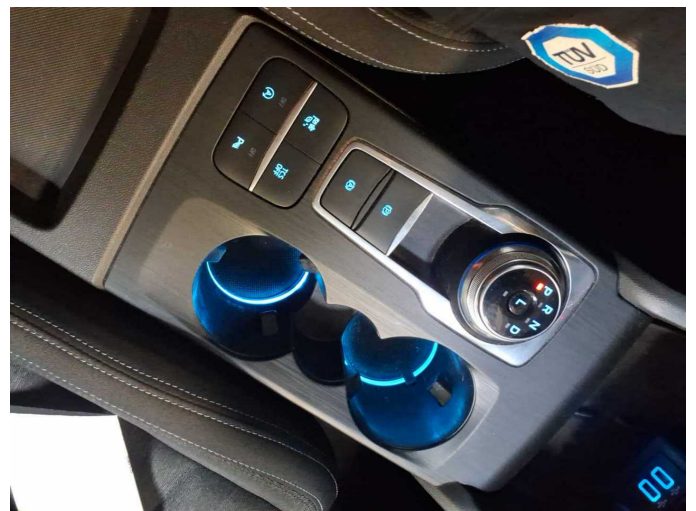

Figure 36: Misc.



Figure 37: Misc.



Figure 38: Misc.

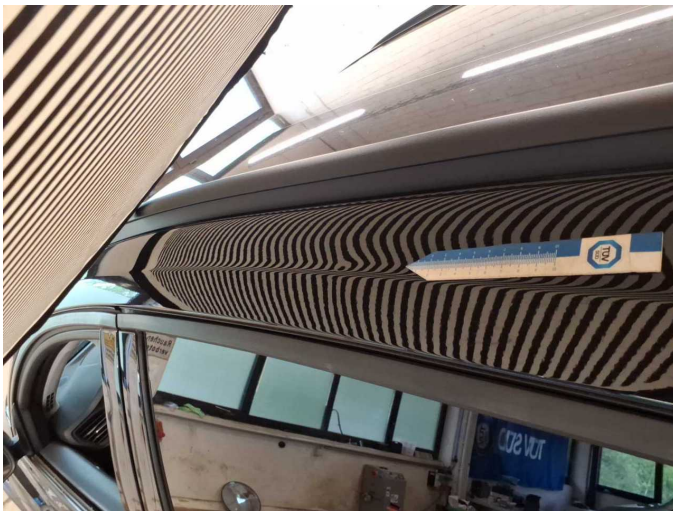

Damage 1: Roof: Roof rail - left side - dent(s) - Smooth repair work

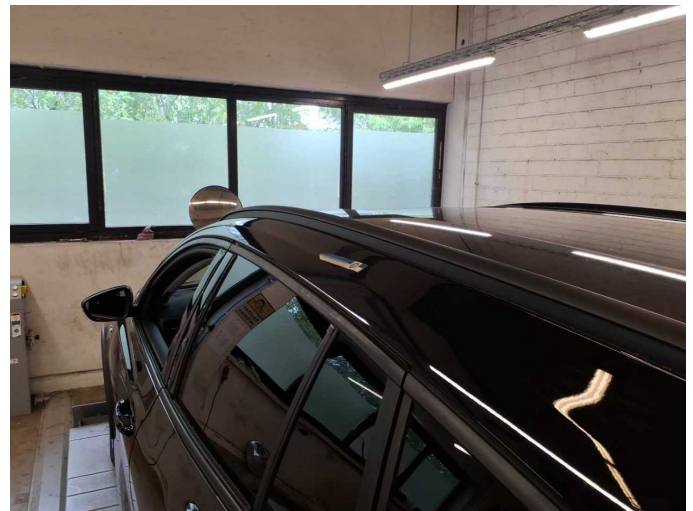

Damage 1: Roof: Roof rail - left side - dent(s) - Smooth repair work



Damage 2: Roof: Roof - dent(s) - Smooth repair work



Damage 2: Roof: Roof - dent(s) - Smooth repair work



Damage 3: Door - rear left side: Door (Innen Rahmen) - dent(s) - Smooth repair work



Damage 3: Door - rear left side: Door (Innen Rahmen) - dent(s) - Smooth repair work



Damage 4: Rear bumper: Spoiler - Scratched - Loss in value



Damage 4: Rear bumper: Spoiler - Scratched - Loss in value

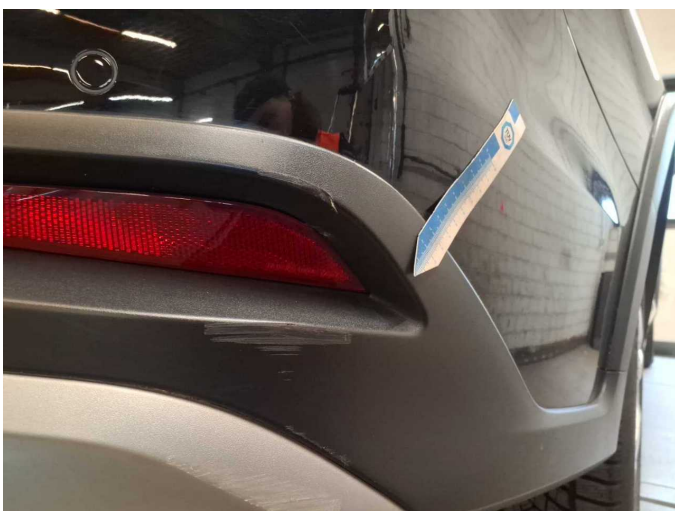

Damage 4: Rear bumper: Spoiler - Scratched - Loss in value

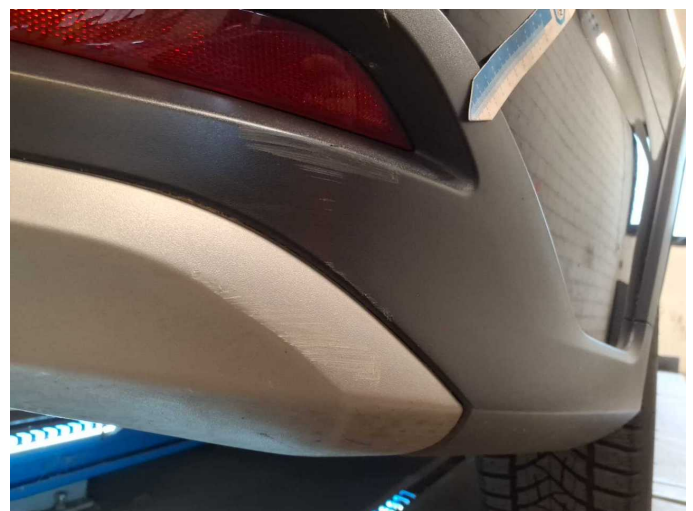

Damage 4: Rear bumper: Spoiler - Scratched - Loss in value



Damage 5: Wing mirror - right side: Cap - Scratched - Smart repair



Damage 5: Wing mirror - right side: Cap - Scratched - Smart repair



Damage 6: Side panel - rear right side: Sill - Dent / paintcoat damage - Smart repair



Damage 6: Side panel - rear right side: Sill - Dent / paintcoat damage - Smart repair

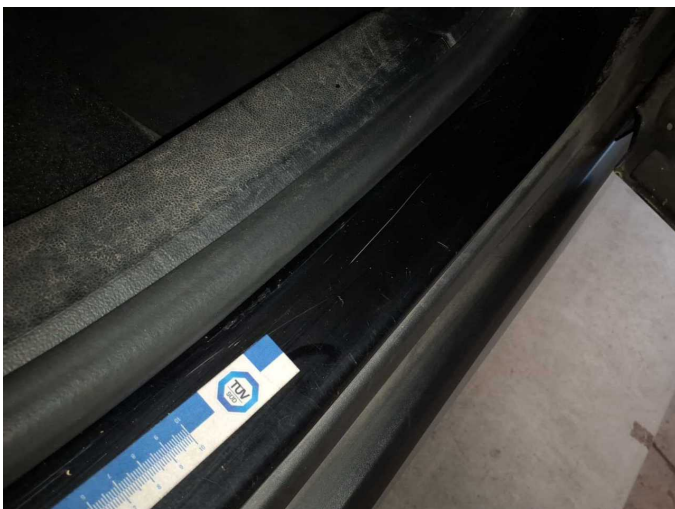

Damage 6: Side panel - rear right side: Sill - Dent / paintcoat damage - Smart repair

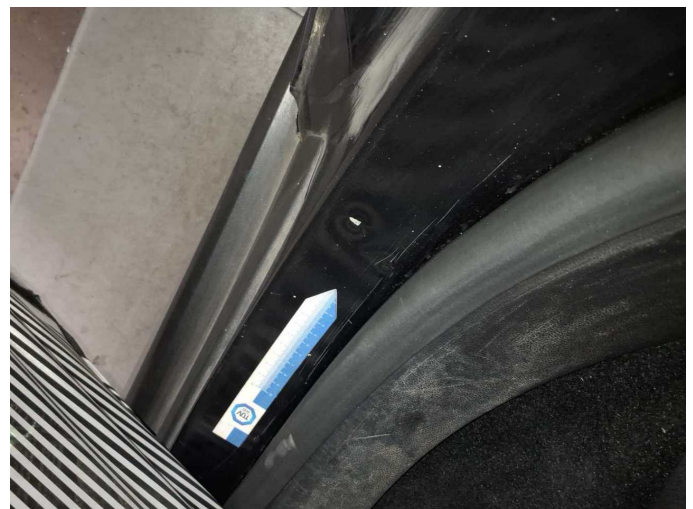

Damage 6: Side panel - rear right side: Sill - Dent / paintcoat damage - Smart repair



Damage 7: Side panel - rear left side: Sill - Dent / paintcoat damage - Smart repair



Damage 7: Side panel - rear left side: Sill - Dent / paintcoat damage - Smart repair

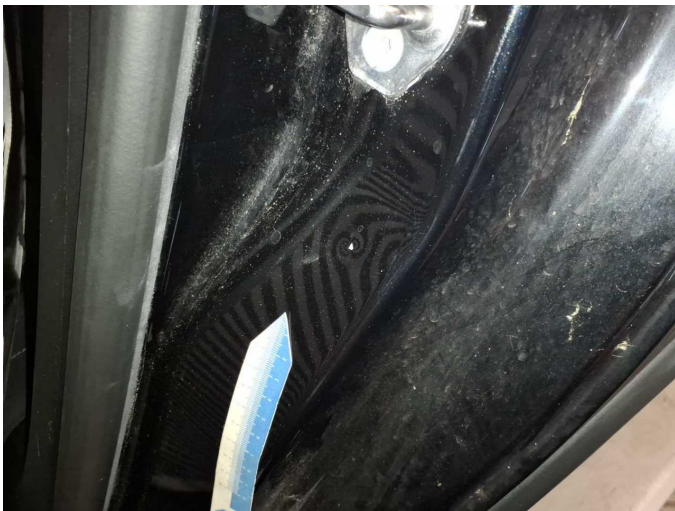

Damage 7: Side panel - rear left side: Sill - Dent / paintcoat damage - Smart repair

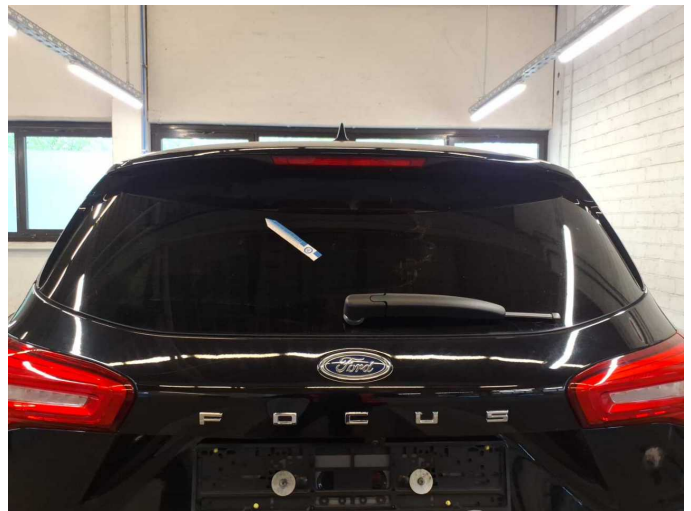

Damage 8: Vehicle glazing: Rear window - Scratched - Loss in value



Damage 8: Vehicle glazing: Rear window - Scratched - Loss in value



Damage 8: Vehicle glazing: Rear window - Scratched - Loss in value



Damage 8: Vehicle glazing: Rear window - Scratched - Loss in value



Damage 9: 2nd wheel set: 2 tyres - Damaged - Replace



Damage 9: 2nd wheel set: 2 tyres - Damaged - Replace



Damage 9: 2nd wheel set: 2 tyres - Damaged - Replace



Damage 9: 2nd wheel set: 2 tyres - Damaged - Replace



Damage 10: 2nd wheel set: 2 alloy rims - Scratched - Loss in value



Damage 10: 2nd wheel set: 2 alloy rims - Scratched - Loss in value



Damage 10: 2nd wheel set: 2 alloy rims - Scratched - Loss in value



Damage 10: 2nd wheel set: 2 alloy rims - Scratched - Loss in value

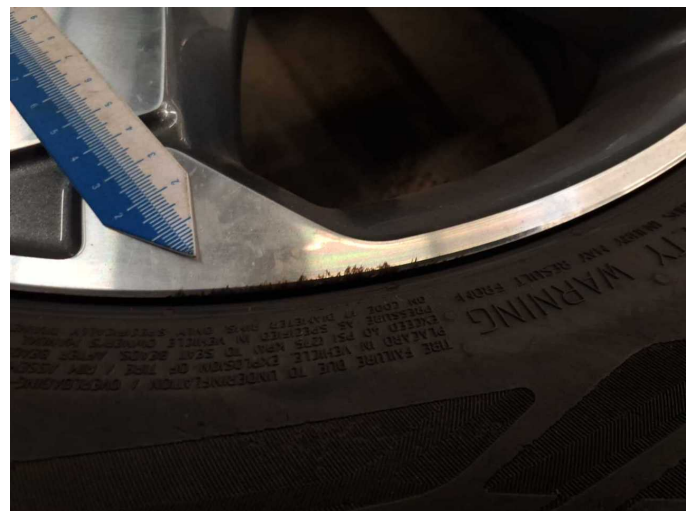

Damage 10: 2nd wheel set: 2 alloy rims - Scratched - Loss in value

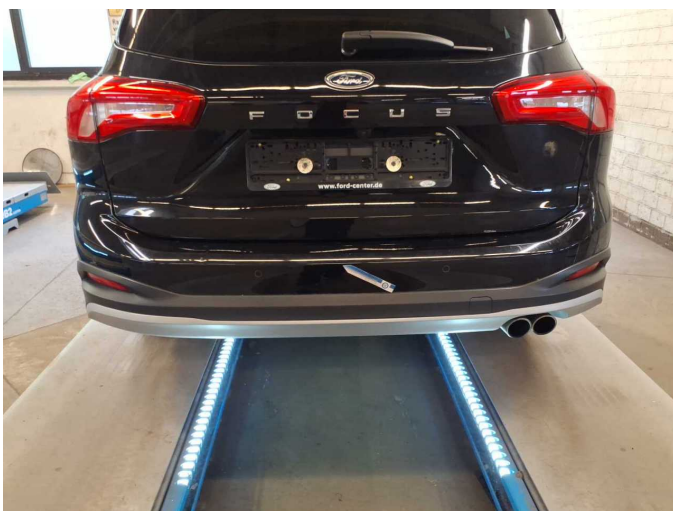

Damage 11: Rear bumper: Rear bumper - Dent / paintcoat damage - Repair and paint

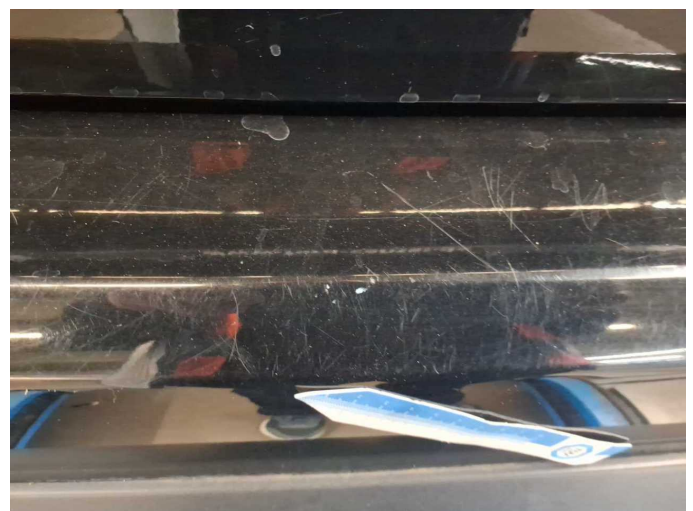

Damage 11: Rear bumper: Rear bumper - Dent / paintcoat damage - Repair and paint



Damage 11: Rear bumper: Rear bumper - Dent / paintcoat damage - Repair and paint



Damage 11: Rear bumper: Rear bumper - Dent / paintcoat damage - Repair and paint



Damage 11: Rear bumper: Rear bumper - Dent / paintcoat damage - Repair and paint



Damage 12: Door - rear left side: Door - Scratched - Paint



Damage 12: Door - rear left side: Door - Scratched - Paint

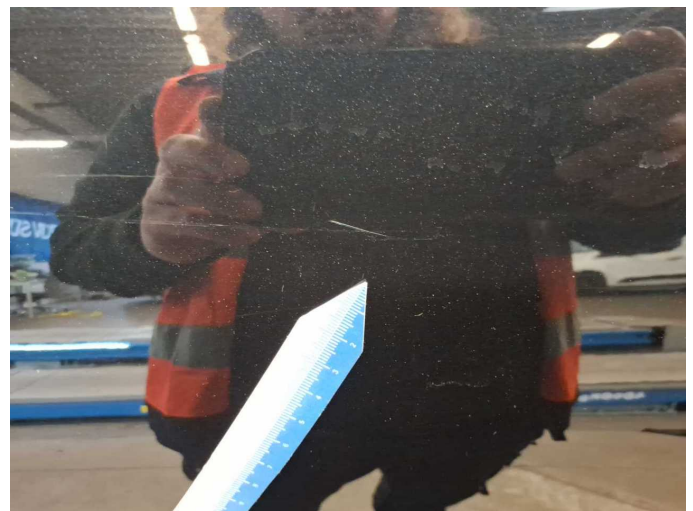

Damage 12: Door - rear left side: Door - Scratched - Paint



Damage 13: Door - rear right side: Door - Scratched - Paint

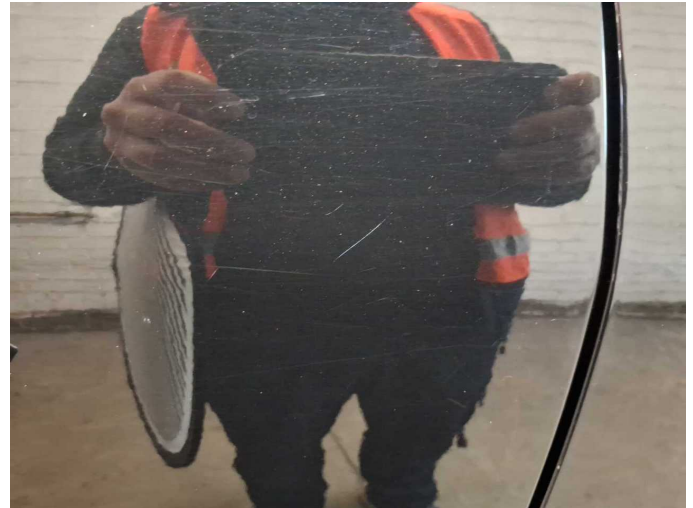

Damage 13: Door - rear right side: Door - Scratched - Paint

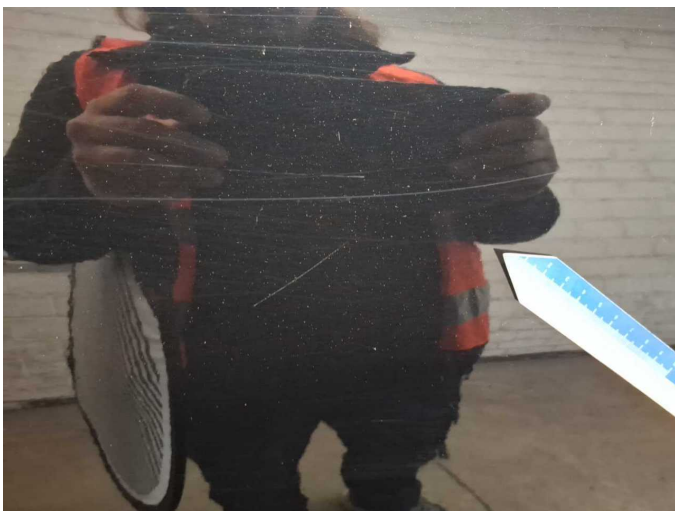

Damage 13: Door - rear right side: Door - Scratched - Paint



Damage 14: Boot lid / rear door: Boot lid - Dent / paintcoat damage - Repair and paint



Damage 14: Boot lid / rear door: Boot lid - Dent / paintcoat damage - Repair and paint



Damage 14: Boot lid / rear door: Boot lid - Dent / paintcoat damage - Repair and paint



Damage 14: Boot lid / rear door: Boot lid - Dent / paintcoat damage - Repair and paint

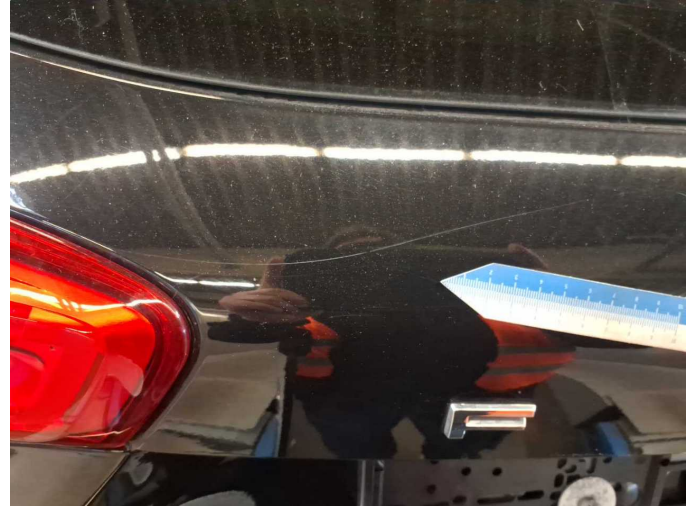

Damage 14: Boot lid / rear door: Boot lid - Dent / paintcoat damage - Repair and paint



Damage 14: Boot lid / rear door: Boot lid - Dent / paintcoat damage - Repair and paint



Damage 14: Boot lid / rear door: Boot lid - Dent / paintcoat damage - Repair and paint

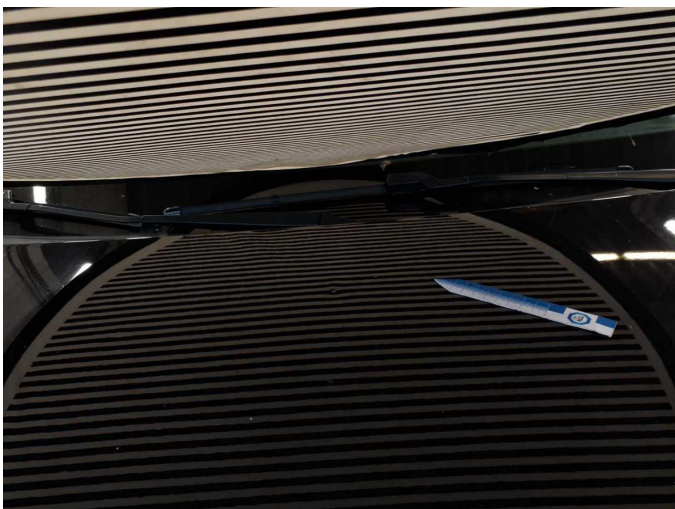

Damage 15: Bonnet: Bonnet - Dent / paintcoat damage - Repair and paint



Damage 15: Bonnet: Bonnet - Dent / paintcoat damage - Repair and paint



Repainting 1: Side panel - rear left side, Door - rear left side



Repainting 1: Side panel - rear left side, Door - rear left side



Repainting 1: Side panel - rear left side, Door - rear left side



Repainting 1: Side panel - rear left side, Door - rear left side



Wartungshistorie

(gemäß Auftraggeber Informationen)

Fahrgestellnummer: WF0PXXGCHPLY71171
Hersteller / Modell: FORD FORD Focus Turnier 2.0 EcoBlue Start-Stopp-System Aut. ACTIVE

Datum	KM-Stand	Beschreibung
29.01.2026	140.847	HU + AU
09.09.2025	131.590	Kraftstofffilter ern; Luftfiltereinsatz ern; Motoröl b. Wartung; Ölfilter ern; Regelwartungsdienst; Wartung Sonstiges
09.05.2025	122.414	Luftfiltereinsatz ern; Reparatur Sonstiges; Systemtest/Eigendiagnose
05.12.2024	113.569	Keilrippenriemen; Reparatur Sonstiges; Wasserpumpe ern
26.11.2024	112.563	Motoröl b. Wartung; Ölfilter ern; Regelwartungsdienst; Wartung Sonstiges
26.03.2024	92.220	Batterie ern; Bremsklötze hinten; Bremsklötze vorne; Bremsscheiben + Klötze h; Bremsscheiben + Klötze v; Bremsscheiben hinten; Bremsscheiben vorne; Systemtest/Eigendiagnose
03.01.2024	85.421	AU; Motoröl b. Wartung; Ölfilter ern; Regelwartungsdienst; Wartung Sonstiges
09.02.2023	60.561	Bremsflüssigkeit; Bremsflüssigkeit ern; Kraftstofffilter ern; Luftfiltereinsatz ern; Motoröl b. Wartung; Ölfilter ern; Regelwartungsdienst; Wartung Sonstiges
24.01.2022	30.229	Kleine Inspektion; Motoröl b. Wartung; Ölfilter ern; Wartung Sonstiges