

Expertise

Protocol number: 46267797
Order No. / Reference: 26637802
Inspection date: 30 Jun 2026

Manufacturer: Skoda

Model: Kodiaq 2.0 TDI 4x4 DSG Clever

VIN: TMBLN9NS3N8016750



Vehicle details

Manufacturer / Type / Model / Equipment

Skoda Kodiaq 2.0 TDI 4x4 DSG Clever

Vehicle Identification number TMBLN9NS3N8016750

Mileage (Read) 145,917 km

First registration 25 Nov 2021

Number of holders 1

Next periodical technical inspection 11/2026

(Report on hand)

Power / Engine displacement 147 kw / 1,968 ccm

Fuel type / Cylinder Diesel / 4

Gearbox / Number of gears Automatic / 7

Type of drive All-wheel drive

Type of vehicle SUV

Colour / colour code Reflexsilber metallic
(A7W)

Doors / Seats 5 / 5

Upholstery type Cloth

Colour of upholstery Black-Anthracite

Vehicle with smoke odor no



| Vehicle details | | | |
|--|-------------------------------------|--------------------------------|--|
| Maintenance booklet / proof | digital proof / complete | Next maintenance in | 1,800 km |
| Last service on / at | 02/2026 at 117,664 km | | |
| Key is / should be | 2 / 2 | FZG documents | ZB#2 (B) was available (copy), ZB#1 (S) was not available. |
| | | Letter No. | GG191290 |
| Previous damage / Accident | None detectable | Repainting | Detectable |
| Inspection conditions | sufficient | Lifting equipment / pit | yes |
| Test drive | short drive on the company premises | Engine function test | Performed |
| Manufacturer key number/ type code number | 8004 / AVW 00313 | | |
| Emission standard | EURO6;WLTP;AP;PI/CI; M, N1 I | fine dust sticker | |
| Permitted total weight | 2,369 kg | Empty weight | |

Tyres

| Mounted tyres | | | | |
|------------------|----------------|-----------------------------|--------------|-------------|
| # | Tyre size | Type of tyre | Manufacturer | Tread depth |
| 1) | 235/50 R19 99V | Summer tyres on Light alloy | Continental | 5mm / 5mm |
| 2) | 235/50 R19 99V | Summer tyres on Light alloy | Continental | 5mm / 5mm |
| Additional tyres | | | | |
| # | Tyre size | Type of tyre | Manufacturer | Tread depth |
| 1) | 215/65 R17 99H | Winter tyres on Light alloy | Continental | 5mm / 5mm |
| 2) | 215/65 R17 99H | Winter tyres on Light alloy | Continental | 6mm / 6mm |
| Replacement | | | | |
| Typ | Tyre size | Type of tyre | Manufacturer | Tread depth |
| | Tirefit | Expiration date 11/2028 | | |

Legend: Tread depth information for the left tire is listed first, for the right tire it is listed second on the axle in the direction of travel.

TÜV SÜD Auto Partner GmbH
Wiesenring 2
04159 Leipzig

Inspection location
ARS Altmann AG Niederlassung
Wolnzach
Feierabendmühle 2
85283 Wolnzach



Equipment



Standard equipment

- Airbag, driver and passenger
- Airbag, head airbags
- Allergen filter
- Extended warranty for 3 years, max. 50,000 km
- Traction control (ASR)
- Electrically folding exterior mirrors including interior and exterior mirrors with automatic dimming.
- Hill start assist
- Care Connect: Proactive services (10-year term)
- Roof rails, black
- Anti-theft alarm system
- Tachometer
- eCall
- Electronic parking brake including auto-hold function
- ESC Electronic Stability Control
- Electric windows front and rear
- front and rear floor mats
- Transmission: 7-speed dual-clutch transmission (DSG)
- Green tec (Start/Stop automatic including brake energy recuperation)
- Aero rear window wiper including windshield washer system
- Kessy - keyless entry and start-stop system
- Boot cover, roll-up and removable
- Paint finish: Solid
- LED headlights with LED daytime running lights
- Steering wheel: Heated sports leather steering wheel with multifunction buttons
- Rear center armrest with cup holders and pass-through option
- Multifunction display in the instrument cluster, color
- Network program in the trunk
- Park Assist 3.0
- Upholstery: Cloth
- Radio accessories: 8 speakers
- Radio accessories: SmartLink
- Tire Mobility Kit
- Wheels: 19" Aronia AERO Platinum alloy wheels
- Heated windshield washer nozzles
- Headlights washer / wiper system
- Kodiaq seat belts
- Seats: Driver and passenger seats are height-adjustable
- Skoda Infotainment Online
- 12V socket - in the center console and in the trunk
- Sunset
- Variable fastening concept in the boot (only for 5-seaters)
- Lashing eyes in the trunk
- Central locking with remote control
- Storage compartments behind the wheel arches in the trunk
- Airbag, driver's knee airbag
- Airbag, front side airbags
- Permanent all-wheel drive
- Anti-lock braking system (ABS)
- Traveller Plus Assistance System (DSG)
- Electrically adjustable and heated exterior mirrors with integrated side indicators
- Hydraulic brake assist
- Cargo elements in the trunk
- Clever decorative inlay
- Diesel particulate filter
- Third brake light
- Electric tailgate operation including comfort opening
- Electronic transverse differential lock (XDS+)
- Driving light assistant and rain sensor
- Front radar assistant including city emergency braking function with pedestrian detection
- Tinted windows
- Illuminated glove compartment
- Heated rear window
- Rear spoiler
- ISOFIX preparation on the outer rear seats
- Climatronic air conditioning (2-zone)
- Front and rear headrests are height-adjustable.
- LED ambient lighting
- LED taillights
- Steering wheel: Leather steering wheel with multifunction buttons
- Front center armrest, including storage compartment
- MSR (Motor drag torque control)
- Fog lights with integrated LED daytime running lights
- Package: Family
- Front and rear parking sensors
- Radio: Amundsen infotainment system (Clever)
- Radio accessories: Digital radio reception DAB+
- Radio accessories: Wireless SmartLink
- Tire pressure monitoring
- Rear seat backrest split 60:40, foldable, longitudinally adjustable, backrest angle adjustable
- Electromechanical power steering
- Seats: Heated front and outer rear seats
- Skoda Care Connect
- Sunshade roller blind for the rear side windows
- Bumpers painted in body color
- Telephone: Convenient hands-free telephone system including phone box
- Immobiliser
- Storage compartment on the left wheel arch
- Storage compartments
- Removable waste bin for the door panel



Extra equipment

- Swiveling trailer hitch (with electric release, including trailer stabilization)
- High beam assist
- Paint finish: Metallic
- Package: Business Columbus (Clever) (Columbus dynamic radio navigation system - 9.2" capacitive color display - Digital instrument cluster (virtual cockpit) - 230 V socket and USB port (Type-C) - Luggage net partition - Infotainment Online (3-year subscription))
- Variable loading floor in the trunk
- Option to opt out of standard extended warranty

- Roof rails, anodized
- Driving profile selection (including off-road assistant for 4x4 drive)
- Fatigue detection
- Electric panoramic sunroof including sunshade (no glasses compartment in the headliner)
- Proactive occupant protection including rear side airbags
- Auxiliary heater with remote control
- 360° surround view camera (area view) including reversing camera

Retrofitted equipment

- Truma fire extinguisher + installation
- 17" alloy winter wheels

- Truma tension strap

Brief expert findings

| | |
|----------------------|--|
| Documents submitted | At the time of the inspection, the vehicle registration certificate Part 2 (title) was available, but the vehicle registration certificate Part 1 (document) was not. (Copy) |
| VIN comparison | The vehicle identification number (VIN) was read from the vehicle and its conformity with the submitted documents was confirmed by the undersigned during the inspection. |
| Inspection | The inspection conditions were sufficient for the assessment of the vehicle. Lifting equipment and/or a pit were available for examining the vehicle. |
| Test drive | A short maneuvering and shunting exercise was carried out on the company premises. |
| Engine function test | An engine test run was performed. |

Value reducing factors

| No. | Component group | Description |
|-----|-----------------------|---|
| 1 | Instrument panel | Cover (Startknopf) - Broken / torn - Replace |
| 2 | Rear bumper | Rear bumper - Scratch(es) - Smart repair |
| 3 | Door - rear left side | Door - Dent / paintcoat damage - Smart repair |
| 4 | Boot lid / rear door | Boot lid - Scratch(es) - Paint |

Wear and tear

| No. | Component group | Description |
|-----|------------------------------|---|
| 1 | Side panel - rear right side | Wheel well extension - Scratch(es) - No deduction |
| 2 | Side panel - rear left side | Sill - dent(s) - No deduction |
| 3 | Vehicle glazing | Windscreen - Stone chips - No deduction |
| 4 | Bonnet | Bonnet - Stone chips - No deduction |
| 5 | Side panel - rear right side | Side panel - Scratch(es) - Conditioning |

The vehicle shows signs of wear and tear commensurate with its age and use.

Repainting

| No. | Repainting |
|-----|---|
| 1 | Bonnet, Professionally carried out, Invoice of repair done Non-existent |



Paint coat thickness measurement

Bonnet

268 µm

Order/Scope of Order

An order was placed to prepare a sales report for the described vehicle. This report includes the following:

- Description of key vehicle information
- Documentation of equipment features
(Delivery by third-party service providers)
- Documentation of damage, defects, missing parts
- Documentation of prior damage, unrepaired prior damage, repainting
- A brief visual or functional inspection of the equipment details, if possible.
(Functional testing of driver assistance systems is not included in the scope of services!)
- a photographic documentation of the vehicle

Basis for the order

This product is based on the guidelines for vehicle returns and valuations published by Alphabet Fleet GmbH. The expert makes the specific findings in each individual case objectively, within the framework of the prescribed standards, based on their own expertise.

The vehicle inspection takes place in a fully assembled, unassembled state.

Damage or defects that can only be detected during disassembly/diagnostic work or through further investigation remain within the realm of prognostic risk. An increased risk exists due to concealed defects caused by fraudulent misrepresentation and which were not identifiable by the expert.

Damage or defects resulting from normal use or wear and tear of the vehicle will be accepted in accordance with the applicable standard.

There was no explicit identification or monetary consideration of the expected features within the product.

Features which, in their nature and extent, slightly exceed normal use but do not constitute unacceptable damage, will be documented and indicated as signs of wear, if applicable.

Damage or defects that, according to the applicable standard, can no longer be attributed to normal use or wear and tear are listed under "Value Reducing Factors" in the product description.

Depending on the product specification, a monetary ID can be provided. If this takes place, the costs can be 100% d or pro rata depending on the vehicle's age and mileage.

Previous damages

No apparent prior damage that had been repaired could be found on the vehicle.

Comments

Der beiliegende Winterradsatz ist Bestandteil der Auslieferungsumfangs.



Figure 1: Diagonal front (left)



Figure 2: Diagonal front (right)



Figure 3: Diagonal rear (left)



Figure 4: Diagonal rear (right)

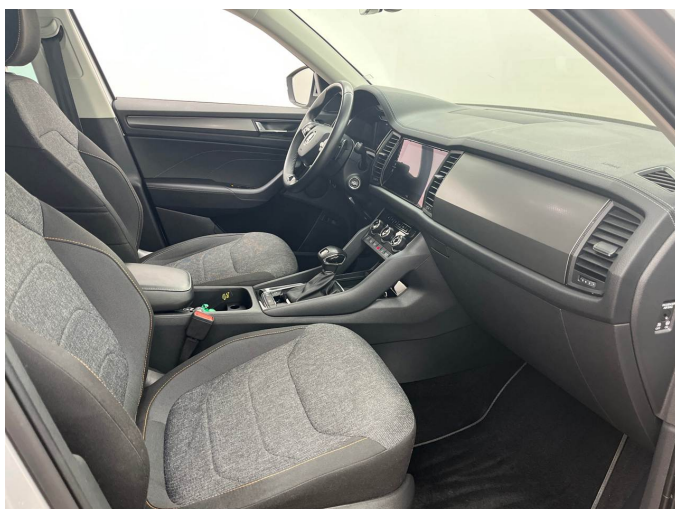

Figure 5: Interior - front



Figure 6: Interior - rear



Figure 7: Instrument cluster



Figure 8: Instrument panel



Figure 9: Interior 360° view



Figure 10: Cargo area

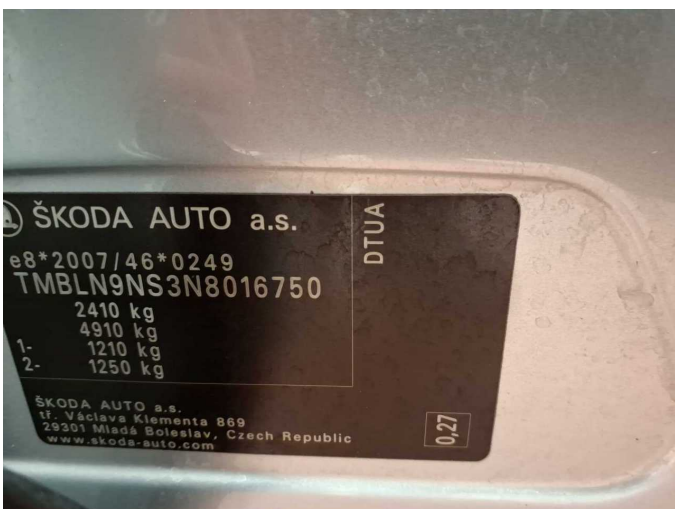

Figure 11: VIN



Figure 12: Mounted tyres

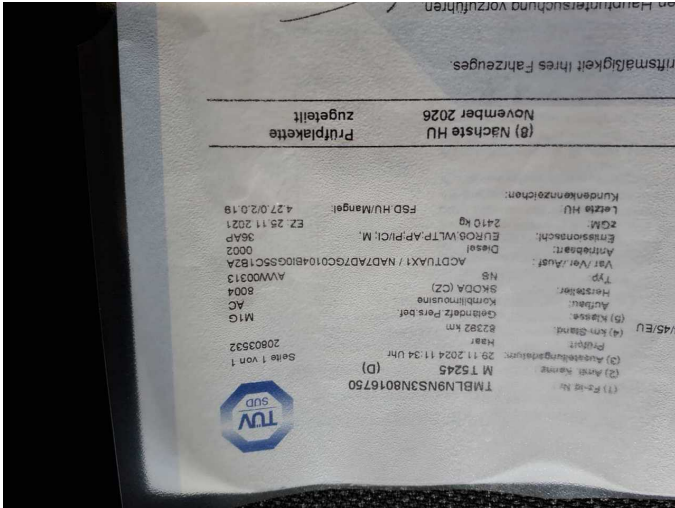

Figure 13: Documents

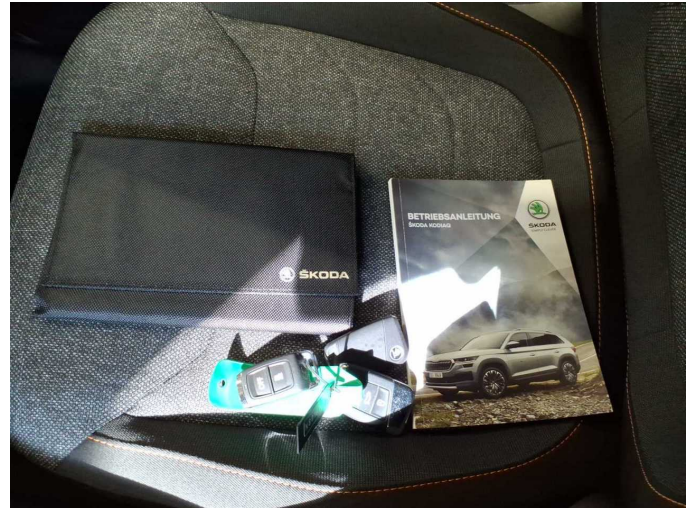

Figure 14: Documents

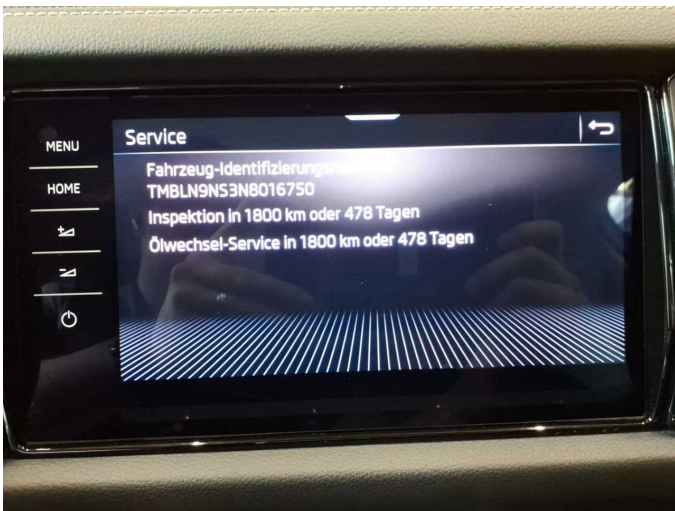

Figure 15: Documents



Figure 16: Additional tyres



Figure 17: Navigation



Figure 18: Misc.



Figure 19: Misc.



Figure 20: Misc.



Figure 21: Misc.



Figure 22: Misc.



Figure 23: Misc.



Figure 24: Misc.



Figure 25: Misc.

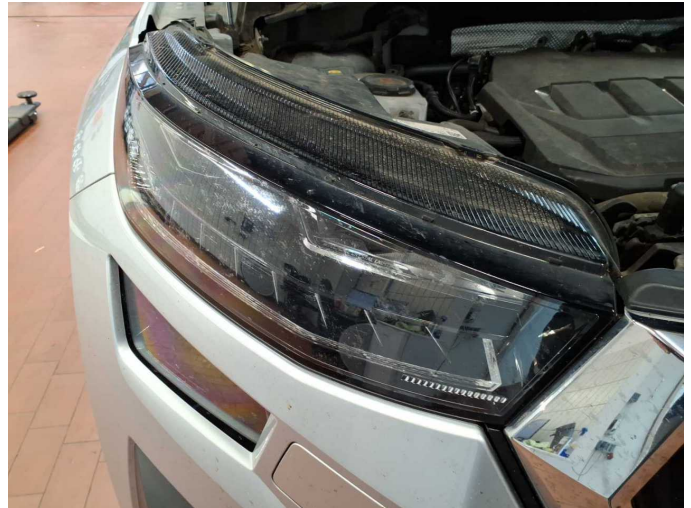

Figure 26: Misc.



Figure 27: Misc.



Figure 28: Misc.



Figure 29: Misc.

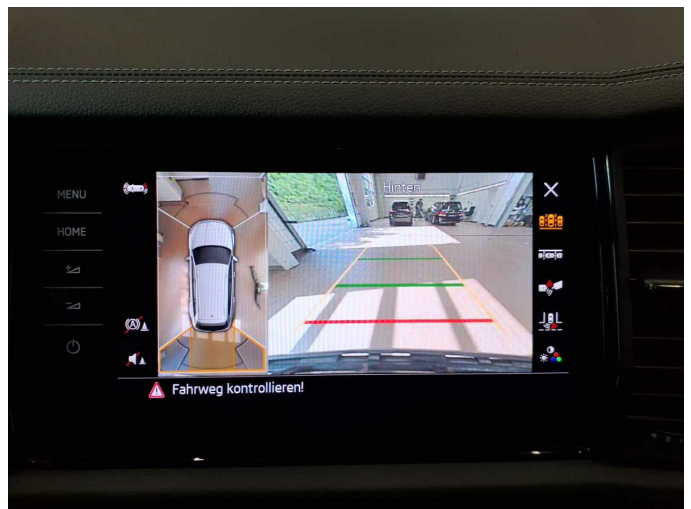

Figure 30: Misc.



Figure 31: Misc.



Figure 32: Misc.



Figure 33: Misc.



Figure 34: Misc.



Damage 1: Instrument panel: Cover (Startknopf) - Broken / torn - Replace



Damage 1: Instrument panel: Cover (Startknopf) - Broken / torn - Replace



Damage 2: Rear bumper: Rear bumper - Scratch(es) - Smart repair



Damage 2: Rear bumper: Rear bumper - Scratch(es) - Smart repair



Damage 3: Door - rear left side: Door - Dent / paintcoat damage - Smart repair

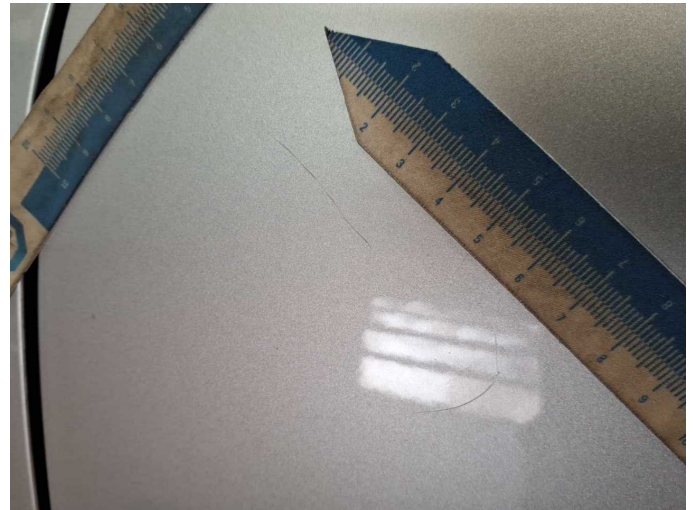

Damage 3: Door - rear left side: Door - Dent / paintcoat damage - Smart repair

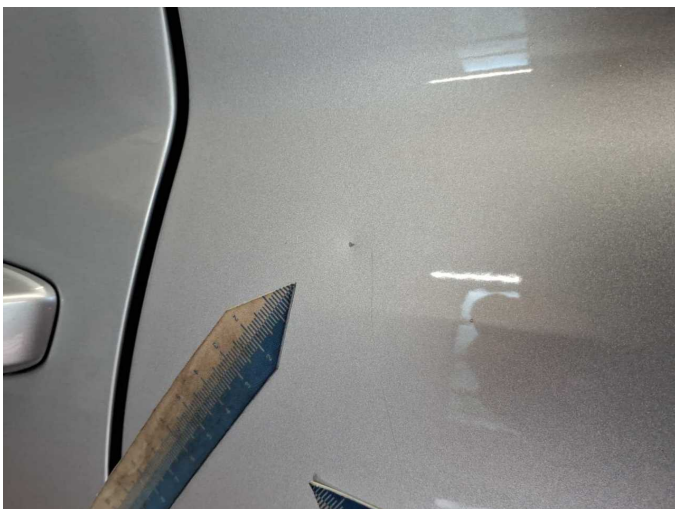

Damage 3: Door - rear left side: Door - Dent / paintcoat damage - Smart repair

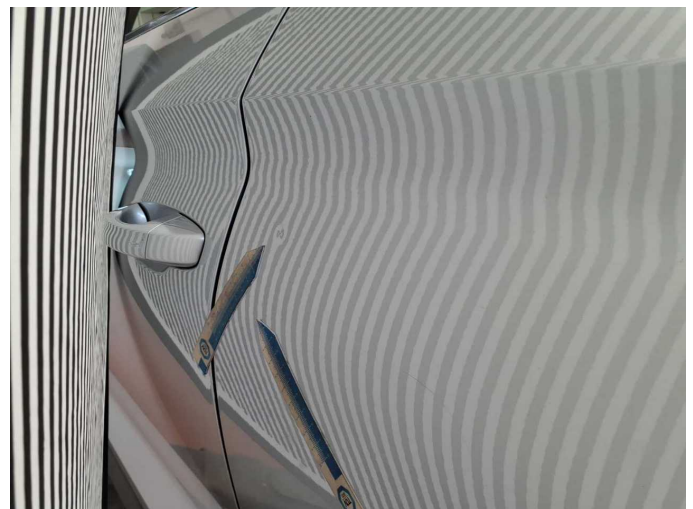

Damage 3: Door - rear left side: Door - Dent / paintcoat damage - Smart repair



Damage 4: Boot lid / rear door: Boot lid - Scratch(es) - Paint



Damage 4: Boot lid / rear door: Boot lid - Scratch(es) - Paint



Damage 4: Boot lid / rear door: Boot lid - Scratch(es) - Paint



Wear and tear 4: Bonnet: Bonnet - Stone chips - No deduction

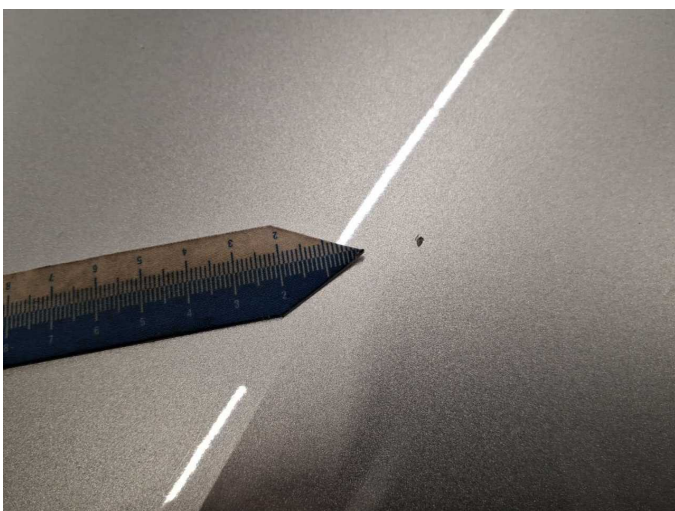

Wear and tear 4: Bonnet: Bonnet - Stone chips - No deduction



Wear and tear 5: Side panel - rear right side: Side panel - Scratch(es) - Conditioning



Wear and tear 5: Side panel - rear right side: Side panel - Scratch(es) - Conditioning



Repainting 1: Bonnet



Wartungshistorie

(gemäß Auftraggeber Informationen)

Fahrgestellnummer: TMBLN9NS3N8016750
Hersteller / Modell: SKODA SKODA Kodiaq 2.0 TDI 4x4 DSG Clever

| Datum | KM-Stand | Beschreibung |
|------------|----------|--|
| 06.02.2026 | 117.664 | Getriebeöl ern/prüfen; Motoröl b. Wartung; Regelwartungsdienst |
| 20.02.2025 | 89.414 | Batterie ern; Kraftstofffilter ern; Luftfiltereinsatz ern; Motoröl b. Wartung; Ölfilter ern; Regelwartungsdienst; Systemtest/Eigendiagnose; Wartung Sonstiges |
| 29.11.2024 | 82.391 | AU; Wartung Sonstiges |
| 29.02.2024 | 60.403 | Bremse Sonstiges; Bremsflüssigkeit; Bremsflüssigkeit ern; Bremsklötze hinten; Bremsklötze vorne; Bremsscheiben hinten; Bremsscheiben vorne; Getriebeöl ern/prüfen; Motoröl b. Wartung; Ölfilter ern; Ölwechsel - Hinterachse; Regelwartungsdienst; Reparatur Sonstiges; Reparatur Sonstiges; Wartung Sonstiges |
| 12.01.2024 | 56.567 | Systemtest/Eigendiagnose |
| 09.03.2023 | 30.633 | Motoröl b. Wartung; Ölfilter ern; Regelwartungsdienst; Wartung Sonstiges |