

» Overview

Order number: 1002357278
Order completed: 13.03.2026 12:58
Report number: 10225491
VIN: WVGZZZCD4RW184899



Front Left 3/4



Rear Right 3/4

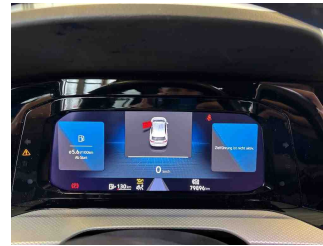

Mileage

» Vehicle Data

Vehicle category:	Passenger Car
Vehicle type:	Limousine
Make:	Volkswagen
Model:	Golf
Manufacturers and type code:	0603 / CNY
Date of first registration:	14.03.2024
Mileage:	79,896 km
Proof of mileage:	ReadOff
Exterior colour:	Uranograu
Roof colour:	Uranograu
Propulsion:	Front
Fuel:	Diesel
Engine size (cc):	2,000 ccm
Performance:	85 kW (116 PS)
Length:	
Height:	
Width:	
Permitted total weight:	
Wheelbase:	
Number of powered axles:	2
Cylinders:	4
Euronorm:	Euro 6
Number of doors:	5
Number of seats:	5
Gearbox:	Manual 6-speed
Upholstery type:	Lining fabrics
Interior colour:	Grau-Titanschwarz-Silbergrau/ Titanschwarz/Schwarz/Perlgrau
Number of keys:	2

» Documents & Maintenance

Statutory inspection date:	03.2027
Registration certificate available:	Yes
Registration certificate received:	Yes
License plate:	Both
Maintenance book:	Digital
Maintenance:	Completed
Maintenance last date:	
Maintenance last mileage:	
Remainder until next maintenance:	0 KM

"MOVE"

12-V outlet in luggage compartment

2 LED reading lights in front and 2 in rear

2 USB-C ports in the front, 2 USB-C charging sockets on the center console in rear, charging capacity up to 45 W

3 head restraints in rear

30-color ambient lighting

3-point seat belts for the outer rear seats

3-point seat belts in front with height adjustment and seat belt pretensioners

4 alloy wheels "Zurich" 7J x 16

4-cylinder diesel engine 2.0 l

4-cylinder diesel engine 2.0 l TDI, 85 kW

6+1 speakers

6-speed manual transmission

Air Care Climatronic 3 zone automatic climate control w/ allergen filter, enhanced air filter a. controls in rear

Alternator 140 A

App-Connect Wireless for Apple CarPlay and Android Auto

Auto. Emergency Braking Front Assist with Pedestrian and Cyclist Monitoring

Auto-dimming interior rearview mirror

Automatic headlight control with LED separate daytime running light and entry and exit lighting

Automatically-heated washer nozzles in front

Basic equipment variant

Battery 420 A (70 Ah)

Body-colored bumpers, air intake with chrome fin

Body-colored exterior mirror housings and door handles

Car2X

Carpet mats in front and rear

Chrome elements on power mirror and window regulator switches, chrome trims on the vents

Comfort equipment

Comfort seats in front

Curtain airbags in front and rear, side airbags in front, center airbag

Decorative inserts for special model

Delivery "Autostadt Wolfsburg"

Digital radio reception DAB+

Disc brakes in front

Disc brakes in rear

Diversity antenna for FM reception

Door and side trim panel

Driver alert system

Driver and front passenger airbag with front passenger airbag deactivation

Driving Mode Selection

Driving on the right

Dynamic headlight range control

Electric auxiliary air heater

Electromechanical parking brake with Auto Hold function

Electromechanical speed-sensitive power steering

Electronic differential lock XDS

Electronic engine sound

Electronic immobilizer

Electronic restriction of top speed

Electronic Stability Control and electromechanical brake booster

Elimination of nameplate for engine designation on luggage compartment lid

Emergency call service, 10-year contract duration as of initial delivery, condition: mob. phone network available

Emission standard EU6 AP

Equipment options subset for Germany

Ext. mirrors, power-adjustable and heated, with memory feature and front passenger ext. mirror lowering function

Extended pedestrian protection

Exterior mirrors: aspherical on driver side, convex on front passenger side

First aid kit, warning triangle and safety vest

Front center armrest, height- and longitudinally adjustable

Front seats with height adjustment

Front stabilizer bar

Front-wheel drive

Fuel system for diesel engine

Gearshift knob in leather

Hatchback

Headliner

Heated front seats

High-beam control Light Assist

Highway light

Illuminated door handle recesses

Illuminated vanity mirrors in sun visors

Initial standard fuel filling

Instrument cluster with electronic speedometer, odometer and trip odometer, tachometer

ISOFIX anchors for child seats on outer rear bench seats and on front passenger seat, compatible for i-Size

Keyless Start without SAFELOCK

Laminated safety glass windshield, heat- and sound-insulating

Lane keeping system Lane Assist

Leather-wrapped multi-function steering wheel, heated

LED headlamps	Standard battery/alternator capacity
LED light unit in front footwell, selectable light color	Standard climatic zones
LED rear combination lamps	Standard curb weight range
Left-hand drive	Standard engine starter
LongLife Service Regime	Standard manufacturing sequence
Lumbar supports in front	Standard paint coating
Manual in German (Germany)	Standard rear axle
Manual transmission MQ281	Standard rear seat release
Mobile phone interface with inductive charging feature	Standard roof
MOVE	Standard wheel bolts
Multi-color Digital Cockpit Pro, selection of different info profiles possible	Start-stop system with regenerative braking
Multifunction camera	Surround lighting with welcome light
No special purpose vehicle, standard equipment	Suspension range 06 installation control only, no requirement forecast
Non-folding front passenger seat backrest	Tailgate/trunk lid unlocking from outside
Non-smoker's package: Storage compartment and 12-V outlet in front	Tire Mobility Set: 12-volt compressor and tire sealant
Not hot country	Tire Pressure Monitoring System
Oncoming vehicle braking when turning and swerve support	Tires 205/55 R16
Online service, with OCU, with head unit coding, without engine immobilizer interconnection	Tool kit
Operating permit, alteration	Transport protection film (minimum protection) with additional transport protection measures
Operating voltage 12 V	Two-tone horn
Park Distance Control - warning signals for obstacles in the front and rear	Type approval country Germany
Part set without country-specific prescriptive standard	Unsplit rear bench seat, asymmetric split folding backrest, with center armrest
Pedals in brushed stainless steel	UWB-capable country and carrier frequency, 433.92 to 434.42 MHz
Preparation for subsequent activation: Navigation feature "Discover Media" incl. Streaming & Internet	Vehicle class differentiation -5H0-
Preparation for We Connect and We Connect Plus or VW Connect and VW Connect Plus	Vehicles without special upgrade measures
Privacy glass for rear side windows and rear window	Voice control
Radio	Warning signal and warning light for front and rear seat belts not fastened
Radio "Ready 2 Discover" incl. "Streaming & Internet"	Weight range 4 installation control only, no requirement forecast
Rain sensor	Wheelbase
Rear exhaust tailpipe (standard)	Without activated carbon canister with SCR
Rear floor panel module, type 1	Without additional decorative trims
Rear fog light on one side, back-up light on both sides	Without additional front underbody guard
Rear shock absorption, basic version 1	Without additional tires
Refrigerant R1234yf	Without alcohol interlock
Regional code " ECE " for radio	Without alternative drive system
Safety-optimized front head restraints	Without auxiliary heater/parking heater
Seat trim covers for special model	Without camera systems/accident sensors
Service indicator 30 000 km or 2 years (variable)	Without charging cable
Shock absorption in front	Without decals and emblems
Special identification label for EC for M1 passenger vehicles	Without dynamic road sign display
Speed limiter in combination with online services	Without electric motor (hybrid)

Without extended safety system
Without fire extinguisher
Without headlamp washer system, with washer fluid level indicator
Without head-up display
Without hill start assist/hill descent control/comfort driving assist
Without lane change assist
Without locking and starting systems
Without mode 3 charging cable
Without partition
Without preparation for rotating beacon/siren combination
Without preparation for two-way radio installation
Without rear stabilizer bar
Without roof rails
Without seat ventilation/massage seat
Without second battery
Without special body measures
Without speed limiter
Without trailer hitch
Without UN-ECE cybersecurity & software update

» Tyres

MOUNTED TYRES

Make	Location	Position	Type	Rim	Dimensions	Profile depth
Nexen	Front	Left	Summer	Aluminium	205/55 R 16 91 V	4.0 mm
Nexen	Front	Right	Summer	Aluminium	205/55 R 16 91 V	4.0 mm
Nexen	Rear	Left	Summer	Aluminium	205/55 R 16 91 V	6.0 mm
Nexen	Rear	Right	Summer	Aluminium	205/55 R 16 91 V	6.0 mm

Permitted: Yes**Roadworthy:** Yes**SPARE/EMERGENCY TYRE & ACCESSORIES****Toolkit present:** Yes**Repair kit present:** Yes**Repair kit expiration date:** 01.2028**Compressor present:** Yes

» Devaluation Factors

Nr	Location	Damage type	Repair type
1	Side wall RR	Dent(s) and scratch(es)	Repair and paint (complete)
2	Bumper F	Scratch(es)	Paint
3	Preparationtime bodywork	Paint preparation	Execute
4	Ignition key	Deformed / Strained	Replace
5	Oil change	Maintenance	Execute
6	Warning indicator	Lights up	Diagnosis Damage extension possible
7	Side wall RL	Scratch(es)	Touch up

» Usage Damages

Nr	Location	Damage type	Repair type
1	Steering wheel	Scratch(es)	Acceptable
2	Inner door sill RL	Dent(s)	Acceptable
3	Boot lid covering R	Scratch(es)	Acceptable
4	Tailgate / Boot	Dent(s)	Acceptable
5	Roof	Dent(s)	Acceptable

» Commercial devaluation

Accidental vehicle:	Yes
Known previous damages:	Yes
Previous damages detectable:	No
Repainting present:	No
Paint thickness measurement performed:	Yes - no abnormalities/deviations

Nr	Location	Damage	Repair type	Repair cost
1	Left rear	Damage with other vehicle	WellRepaired Stoßfängerverkleidung hinten erneuert	€ 2,924.21
Total without VAT:				€ 2,924.21

PAINTTHICKNESS MEASUREMENT RESULTS

The measured values were in the usual range.

At least 3 measurements were carried out per component.

» Notes On The Assessment**Details of the assignment and the scope of the assessment:**

The order was placed to prepare a condition report on the described vehicle.

The vehicle condition assessment was carried out in accordance with the order on the basis of the standards for vehicle assessments specified by the client. The expert makes the findings in the individual case on the basis of his own expertise and at his own expert discretion.

Vehicle identification:

WVWZZZCD4RW184899

VIN checked and matches documentation

Vehicle condition:

Well maintained general condition

Inspection condition:

Sufficient, Wet

Lifting platform/lifting equipment used:

Yes

Testdrive carried out:

No

Engine test carried out:

Yes

» **Remarks**

This copy was generated electronically. It is valid without an original signature.

» Commercial Pictures



Front Left 3/4



Front Right 3/4

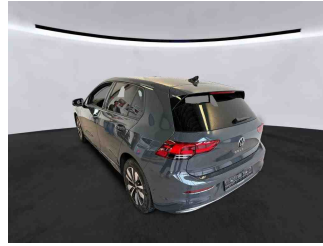

Rear Left 3/4



Rear Right 3/4

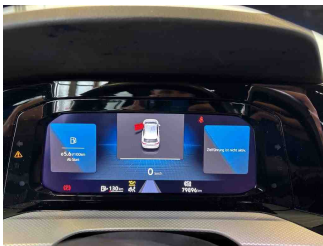

Mileage

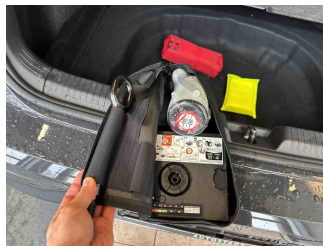

Tools

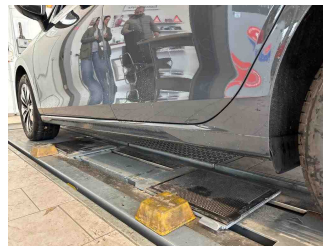

Sill outer L

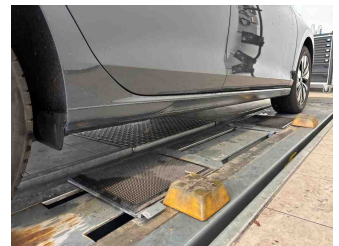

Sill outer R

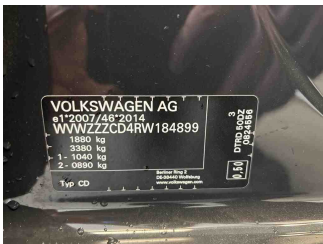

Chassis nr



Wheel FL



Wheel FR

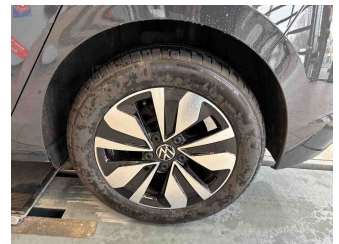

Wheel RL

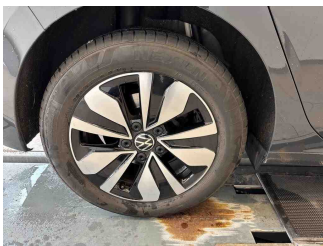

Wheel RR



Central console

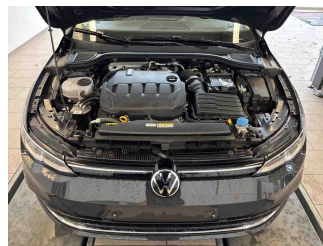

Engine compartment

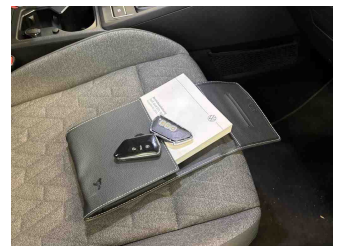

Documents

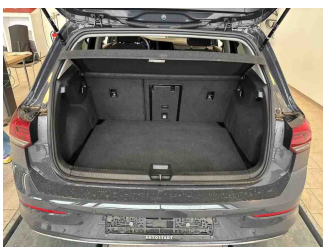

Interior arrangement

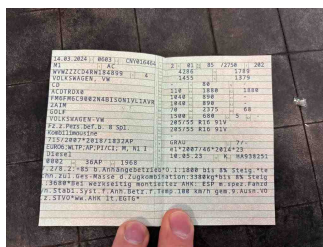

Registration Certificate

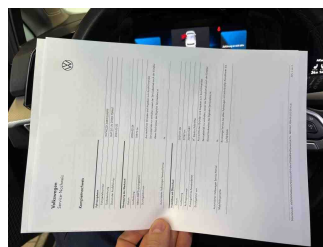

History Maintenance

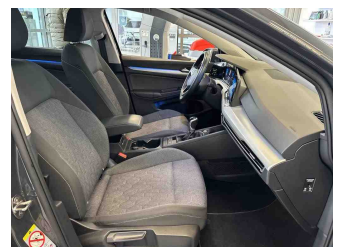

Interior - front

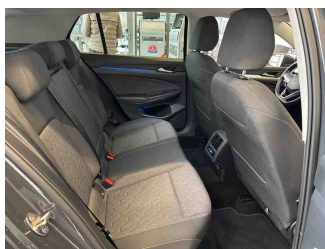

Interior - rear

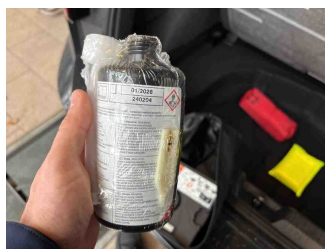

Tirefit expiration date

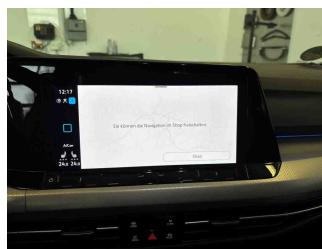

GPS/Radio

» Devaluation Damages

DEVALUATION FACTORS

1 - Side wall RR - Dent(s) and scratch(es) - Repair and paint (complete)



2 - Bumper F - Scratch(es) - Paint



3 - Preparationtime bodywork - Paint preparation - Execute

4 - Ignition key - Deformed / Strained - Replace

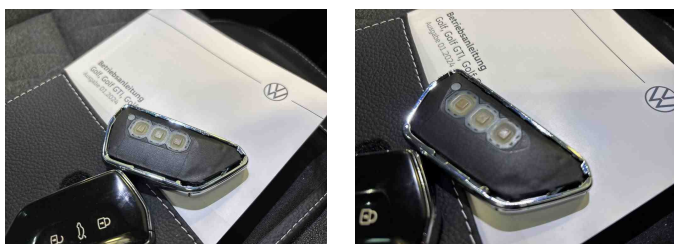

5 - Oil change - Maintenance - Execute

6 - Warning indicator - Lights up - Diagnosis
Damage extension possible

Comment

Ölstand zu hoch, prüfen, Kostenausweitung möglich

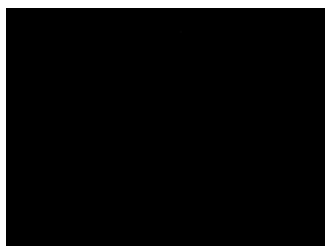
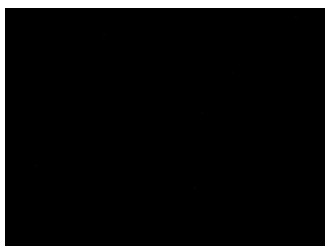

7 - Side wall RL - Scratch(es) - Touch up

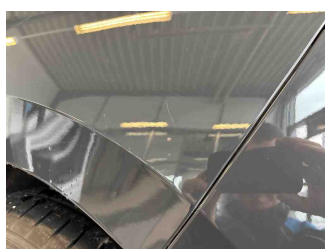
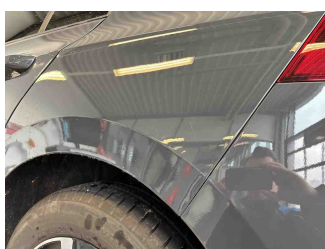

USAGE DAMAGES

1 - Steering wheel - Scratch(es) - Acceptable

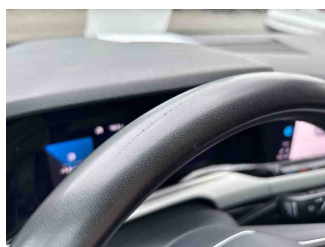

2 - Inner door sill RL - Dent(s) - Acceptable

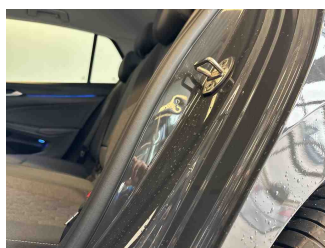

3 - Boot lid covering R - Scratch(es) - Acceptable

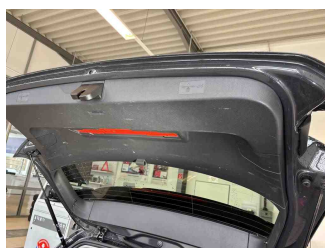
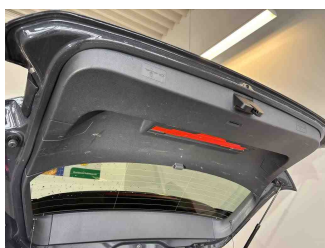

4 - Tailgate / Boot - Dent(s) - Acceptable

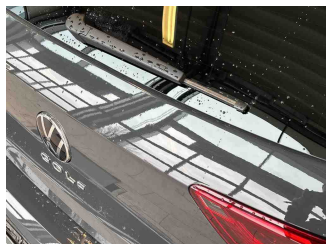
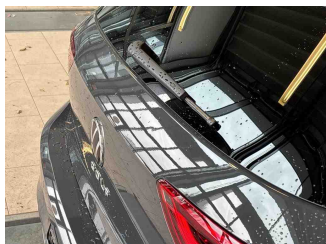

5 - Roof - Dent(s) - Acceptable

