

Expertise

Protocol number: 45890795
Order No. / Reference: 26389772
Inspection date: 9 Jun 2026

Manufacturer: Mercedes-Benz

Model: 317 CDI Sprinter Standard HA 9G-Tronic

VIN: W1V3KBFZ1RP608499



Vehicle details

Manufacturer / Type / Model / Equipment

Mercedes-Benz 317 CDI Sprinter Standard HA 9G-Tronic

Vehicle Identification number W1V3KBFZ1RP608499

Mileage (Read) 216,819 km

First registration 29 Aug 2023

Number of holders 1

Next periodical technical inspection 01/2028
(Report not on hand)

Power / Engine displacement 125 kw / 1,950 ccm

Fuel type / Cylinder Diesel / 9

Gearbox / Number of gears Automatic / 9

Type of drive Rear drive

Type of vehicle Van

Colour / colour code Obsidianschwarz metallic

Doors / Seats 4 / 5

Upholstery type Cloth

Colour of upholstery Black



Vehicle details

| | | | |
|--|--------------------------|--------------------------------|--|
| Maintenance booklet / proof | digital proof / complete | Next maintenance in | 671 Tag(e) |
| Last service on / at | 02/2026 at 216,636 km | | |
| Key is / should be | 2 / 2 | FZG documents | ZB#2 (B) was available (copy), ZB#1 (S) was not available. |
| | | Letter No. | GX071940 |
| Previous damage / Accident | Detectable | Repainting | Detectable |
| Inspection conditions | sufficient | Lifting equipment / pit | yes |
| Test drive | Not performed | Engine function test | Performed |
| Manufacturer key number/ type code number | 2222 / BKA 85878 | | |
| Emission standard | EUROVI; E; M, N | fine dust sticker | |
| Permitted total weight | 3,500 kg | Empty weight | |

Tyres

Mounted tyres

| # | Tyre size | Type of tyre | Manufacturer | Tread depth |
|----|-----------------|-----------------------------|--------------|-------------|
| 1) | 235/65 R16 115R | Winter tyres on Light alloy | Continental | 6mm / 6mm |
| 2) | 235/65 R16 115R | Winter tyres on Light alloy | Continental | 7mm / 7mm |

Additional tyres

| # | Tyre size | Type of tyre | Manufacturer | Tread depth |
|----|-----------------|-----------------------------|--------------|-------------|
| 1) | 235/65 R16 115R | Summer tyres on Light alloy | Continental | 5mm / 5mm |
| 2) | 235/65 R16 115R | Summer tyres on Light alloy | Continental | 6mm / 6mm |

Replacement

| Typ | Tyre size | Type of tyre | Manufacturer | Tread depth |
|-----|-----------------|---------------------------------|--------------|-------------|
| E | 235/65 R16 115R | All-season tyres on Light alloy | Continental | 7 mm |

Legend: Tread depth information for the left tire is listed first, for the right tire it is listed second on the axle in the direction of travel.



Equipment

Standard equipment

- Storage compartment above windshield
- Rear towing eye
- ADAPTIVE ESP (latest generation) with load- and speed-dependent driving dynamics control
- Battery: fleece battery 12 V / 92 Ah
- third brake light
- Diesel particulate filter and SCR
- Entry handle on rear right corner pillar
- Electric window regulator for driver and passenger door
- Noise measures
- Seatbelt warning device for driver's seat
- HOLD function
- Instrument panel and combination instrument with various storage options
- Headrests (2), front
- Headlight range control
- Without weight increase/decrease: 3,500 kg
- Upholstery: Cloth
- Radio: Pre-installation for digital radio DAB
- Tires: Tires without specified make
- Tires: Premium protection tires (3 years)
- Sliding door on the right, cargo/passenger compartment
- Seats: Passenger seat armrest
- Seats: Adjustable passenger seat
- Start-stop function
- First aid kit
- Pre-installation for Remote Services Plus
- Immobiliser
- Central locking with radio remote control
- Storage compartment under cockpit
- Axle ratio $i = 3.923$
- Driver's side airbag
- Outdoor temperature display
- Hill start assist
- Brake lights, adaptive
- Tachometer
- Driving light assistant
- Generator 14 V / 200 A
- Transmission: 9G-TRONIC
- Grab handle for entry to the cargo area sliding door on the partition wall
- KEYLESS start
- Child safety locks on doors in the passenger compartment
- Steering wheel adjustable for tilt and height
- Mercedes-Benz emergency call system
- Breakdown management
- Radio: Radio preparation
- Radio accessories: Communication module (LTE) for digital services
- Tires: Summer tires
- Power steering
- Seats: Driver's seat armrest
- Seats: Driver's seat
- Speedometer km/h
- Lashing eyes
- Warning triangle
- Heat-insulating glass
- Approval N1



Extra equipment

- Storage for smartphones including wireless charging
- Distance Assist DISTRONIC active
- Active Lane Keeping Assist
- Entrance rear door
- Electrically folding exterior mirrors
- Battery: Auxiliary battery for retrofit E2I
- Battery: Auxiliary battery for retrofitted devices, interior
- Reference mass of at least 2611 kg is necessary.
- Brake assist, active
- Ceiling light in the cargo/passenger compartment (with door contact)
- Entry handle on rear left corner pillar
- High Beam Assist
- Main tank 93 liters
- Hinged lid for storage compartment
- Clothes hooks in the driver's cab
- Instrument cluster with color display
- Comfort roof control unit
- Fuel filter with water separator
- LED High Performance Headlights
- leather steering wheel
- Cable duct on side wall
- Marker lights, side
- Navigation accessories: Live Traffic Information
- Navigation: 3 years of free map data updates
- Fog lights with cornering function
- Package: Acoustics in conjunction with MBUX
- Package: Instrument panel charging package in conjunction with MBUX (The charging package expands the charging options in the cockpit with two 5V USB-C ports and one 12V socket. One USB port and the 12V socket are installed in the center storage compartment of the instrument panel, and another USB port is located in the lower part of the center console. This allows for the charging of electronic devices such as mobile phones within easy reach of the driver and front passenger.)
- Tires: Continental brand
- Spare wheel
- Spare wheel carrier with jack (under frame end)
- Double-leaf rear door, opening to side wall
- Seats: Passenger seat, two-seater
- Seats: Suspension seat comfort version, driver's seat
- 12V socket in the trunk/cargo area
- Blind Spot Assist
- Partition wall with 1 continuous window
- Rear panel
- Warm air auxiliary heater with timer
- Hot water auxiliary heater (5 kW)
- Long-throw nozzles in I-panel
- Thermal insulation driver's compartment
- Storage above roof lining
- Passenger side airbag
- ATTENTION ASSIST (ATTENTION ASSIST can assist the driver on long, monotonous journeys by monitoring attention. If signs of fatigue or increasing inattention are detected, it suggests a break.)
- Reference mass of at least 2381 kg is necessary
- Plastic flooring
- Front cupholder
- Anti-theft alarm system and burglar alarm system
- Digital operating instructions
- Chassis stabilization level II
- Seatbelt warning device for front passenger seat
- Interior lining of the cargo area up to roof height (wood)
- Hinged lids for storage compartments on the left and right
- Tempmatic controlled air conditioning
- Instrument cluster with color display in conjunction with Active Lane Keeping Assist or Cruise Control
- Paint finish: Metallic
- LED light strip in the cargo area
- Cable duct at rear portal
- Steering wheel: Multifunction steering wheel
- MBUX multimedia system with 10.25-inch touchscreen (High-resolution 10.25-inch touchscreen, hard drive navigation including 3 years of free map data updates, Mercedes PRO features, LINGUATRONIC voice control, WLAN hotspot, multimedia connection unit for connecting portable devices via two USB-C interfaces, multimedia unit in piano black, outer ring of the air vents in matte silver, center fill speaker for improved sound and voice output, improved hands-free function, live traffic capability, digital operation)
- Package: Parking package with reversing camera
- Package: SMOKER
- Radio: Digital Radio DAB
- Rain sensor
- Wireless tire pressure monitoring system for front and rear axles RY2
- Wheels: Alloy wheels 6.5 J x 16
- Seats: Armrest, driver and passenger door
- Seats: Driver's seat box, low
- Seat heating on driver's side
- 230V socket
- Battery isolator relay additionally
- Traffic Sign Assistant
- Front axle with increased load capacity in conjunction with Stage II stabilization
- Elimination of vehicle lowering
- Heat-insulating glass with band filter on the windshield
- Thermal insulation of the cargo/passenger compartment



Brief expert findings

| | |
|----------------------|--|
| Documents submitted | At the time of the inspection, the vehicle registration certificate Part 2 (title) was available, but the vehicle registration certificate Part 1 (document) was not. (Copy) |
| VIN comparison | The vehicle identification number (VIN) was read from the vehicle and its conformity with the submitted documents was confirmed by the undersigned during the inspection. |
| Inspection | The inspection conditions were sufficient for the assessment of the vehicle. Lifting equipment and/or a pit were available for examining the vehicle. |
| Test drive | No test drive/shunting maneuver was carried out during the inspection of the vehicle. |
| Engine function test | An engine test run was performed. |

Value reducing factors

| No. | Component group | Description |
|-----|-----------------------------|---|
| 1 | Body | B-pillar - right side - Scratch(es) - Smart repair |
| 2 | Sliding door, right | Sliding door - dent(s) - Smooth repair work |
| 3 | Boot lid / rear door | Rear door - left side - dent(s) - Smooth repair work |
| 4 | Side panel - rear left side | Side panel - dent(s) - Smooth repair work |
| 5 | 2nd wheel set | 1 tyre (Sommerreifen) - Broken / torn - Replace |
| 6 | Door - front left side | Lock / Locking mechanism (Zylinder) - Broken / torn - Replace |
| 7 | Electronic systems | Electronic systems (Assistensysteme) - Electrical fault - Perform diagnosis |
| 8 | Body | Body - Glued / labelled - De-glue / neutralise |
| 9 | Door - front left side | Door - Dent / paintcoat damage - Paint |
| 10 | Boot lid / rear door | Rear door - right side - Dent / paintcoat damage - Paint |
| 11 | Bonnet | Bonnet - Scratch(es) - Paint |

Wear and tear

| No. | Component group | Description |
|-----|-----------------------------|---|
| 1 | Boot lid / rear door | Rear door - left side (Innenraum) - Scratched - No deduction |
| 2 | Boot lid / rear door | Rear door - right side (Innenraum) - Scratched - No deduction |
| 3 | Side panel - rear left side | Side panel - Stone chips - No deduction |

The vehicle shows signs of wear and tear commensurate with its age and use.

Previous damages

| No. | Previous damage | Extent of damage (Net) |
|-----|------------------------------------|------------------------|
| 1 | Front, Provided by user / customer | 2.854,16 € |

Accident damages

| No. | Accident |
|-----|-------------|
| 1 | Side - left |

Repainting

| No. | Repainting |
|-----|---|
| 1 | Mudguard - left side, Mudguard - right side |

Paint coat thickness measurement

| | | | |
|----------------------|--------|-----------------------|--------|
| Mudguard - left side | 197 µm | Mudguard - right side | 217 µm |
|----------------------|--------|-----------------------|--------|



Order/Scope of Order

An order was placed to prepare a sales report for the described vehicle. This report includes the following:

- Description of key vehicle information
- Documentation of equipment features
(Delivery by third-party service providers)
- Documentation of damage, defects, missing parts
- Documentation of prior damage, unrepaired prior damage, repainting
- A brief visual or functional inspection of the equipment details, if possible.
(Functional testing of driver assistance systems is not included in the scope of services!)
- a photographic documentation of the vehicle

Basis for the order

This product is based on the guidelines for vehicle returns and valuations of light commercial vehicles published by Alphabet Fleet Management GmbH. The expert makes the specific findings in each individual case objectively, within the framework of the prescribed standards, based on their own expertise.

The vehicle inspection takes place in a fully assembled, unassembled state.

Damage or defects that can only be detected during disassembly/diagnostic work or through further investigation remain within the realm of prognostic risk. An increased risk exists due to concealed defects caused by fraudulent misrepresentation and which were not identifiable by the expert.

Damage or defects resulting from normal use or wear and tear of the vehicle will be accepted in accordance with the applicable standard.

There was no explicit identification or monetary consideration of the expected features within the product.

Features which, in their nature and extent, slightly exceed normal use but do not constitute unacceptable damage, will be documented and indicated as signs of wear, if applicable.

Damage or defects that, according to the applicable standard, can no longer be attributed to normal use or wear and tear are listed under "Value Reducing Factors" in the product description.

Depending on the product specification, a monetary ID can be provided. If this takes place, the costs can be 100% d or pro rata depending on the vehicle's age and mileage.

Previous damages

Non-repaired previous damages were found at the vehicle. The necessary repair costs are listed in the expert report or if necessary, are listed in detail in a separately enclosed repair cost calculation.

Comments

Der montierte Winterradsatz ist kein Bestandteil der Ausstattung.



Figure 1: Diagonal front (left)



Figure 2: Diagonal front (right)



Figure 3: Diagonal rear (left)



Figure 4: Diagonal rear (right)

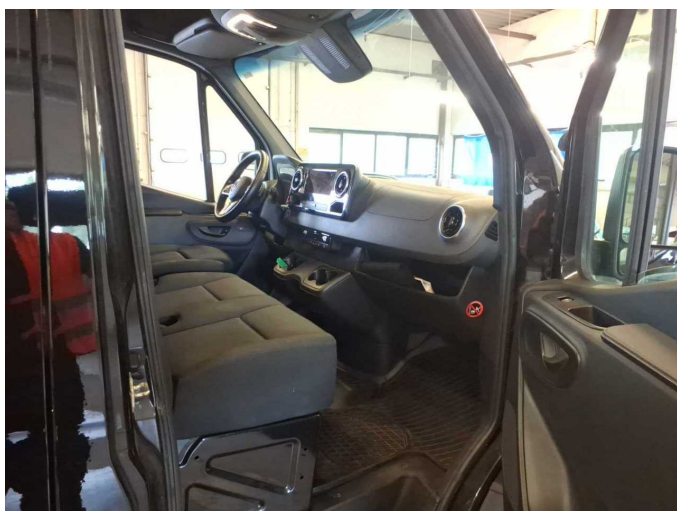

Figure 5: Interior - front

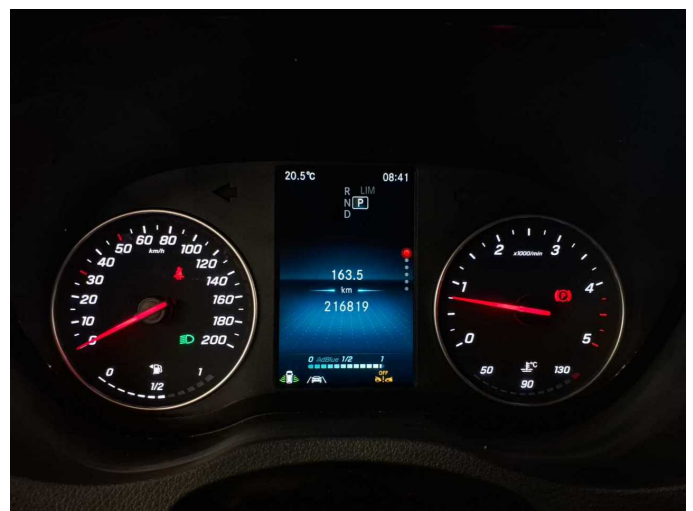

Figure 6: Instrument cluster



Figure 7: Instrument panel



Figure 8: Interior 360° view

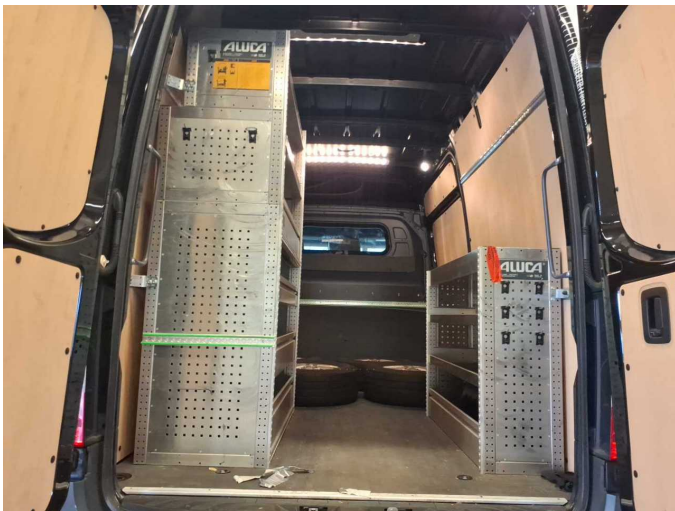

Figure 9: Cargo area



Figure 10: VIN



Figure 11: Mounted tyres

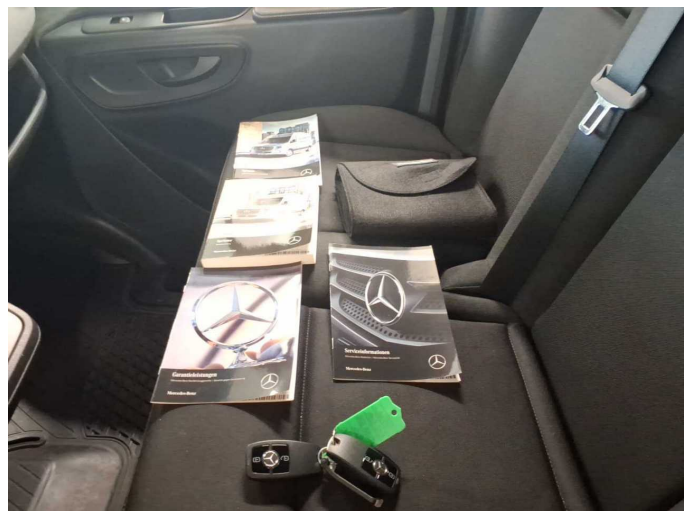

Figure 12: Documents



Figure 13: Documents



Figure 14: Documents



Figure 15: Additional tyres

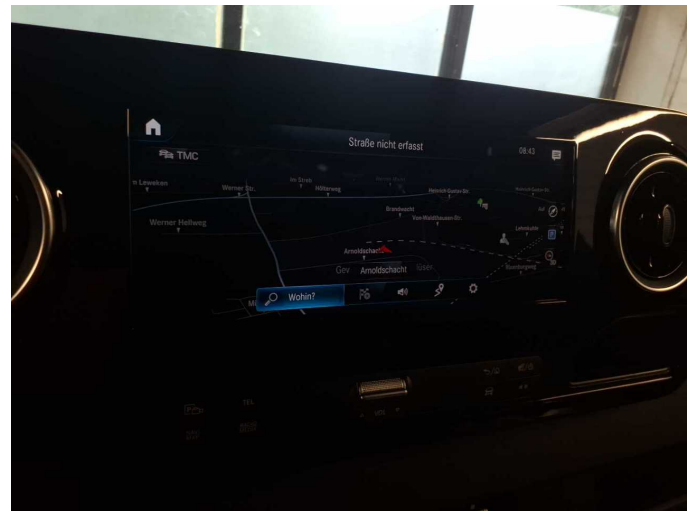

Figure 16: Navigation

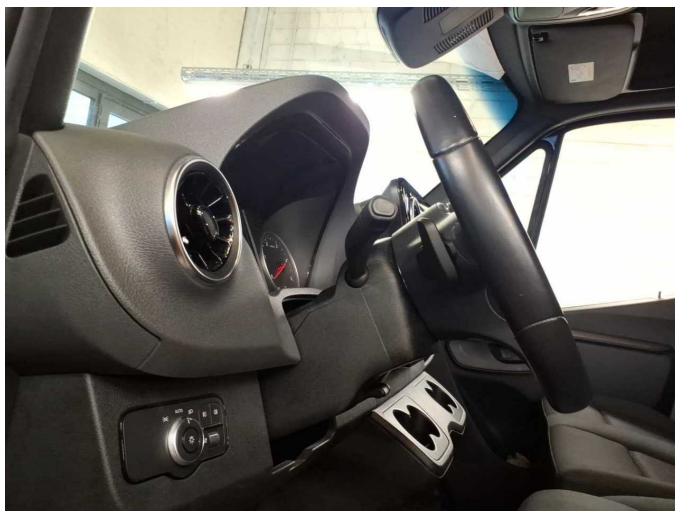

Figure 17: Misc.



Figure 18: Misc.



Figure 19: Misc.



Figure 20: Misc.



Figure 21: Misc.



Figure 22: Misc.



Figure 23: Misc.



Figure 24: Misc.



Figure 25: Misc.



Figure 26: Misc.



Figure 27: Misc.

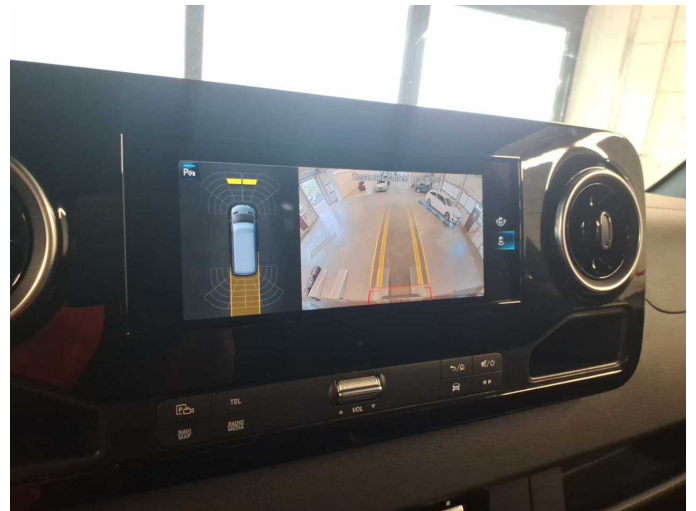

Figure 28: Misc.



Figure 29: Misc.



Figure 30: Misc.



Damage 1: Body: B-pillar - right side - Scratch(es) - Smart repair



Damage 1: Body: B-pillar - right side - Scratch(es) - Smart repair



Damage 2: Sliding door, right: Sliding door - dent(s) - Smooth repair work

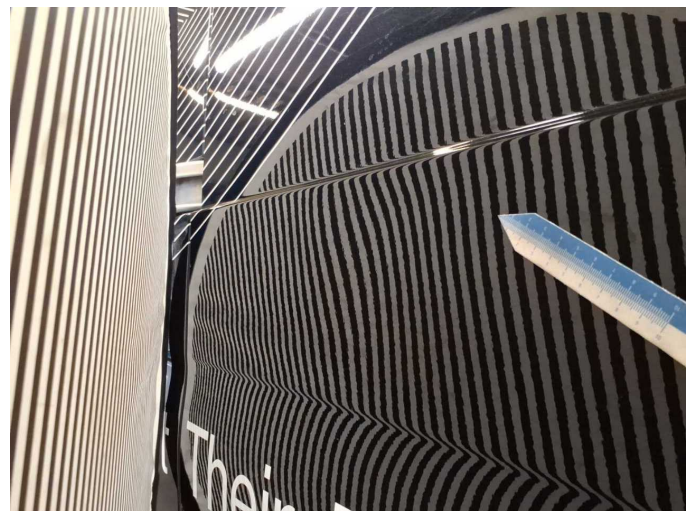

Damage 2: Sliding door, right: Sliding door - dent(s) - Smooth repair work



Damage 2: Sliding door, right: Sliding door - dent(s) - Smooth repair work



Damage 3: Boot lid / rear door: Rear door - left side - dent(s) - Smooth repair work



Damage 3: Boot lid / rear door: Rear door - left side - dent(s) - Smooth repair work



Damage 4: Side panel - rear left side: Side panel - dent(s) - Smooth repair work

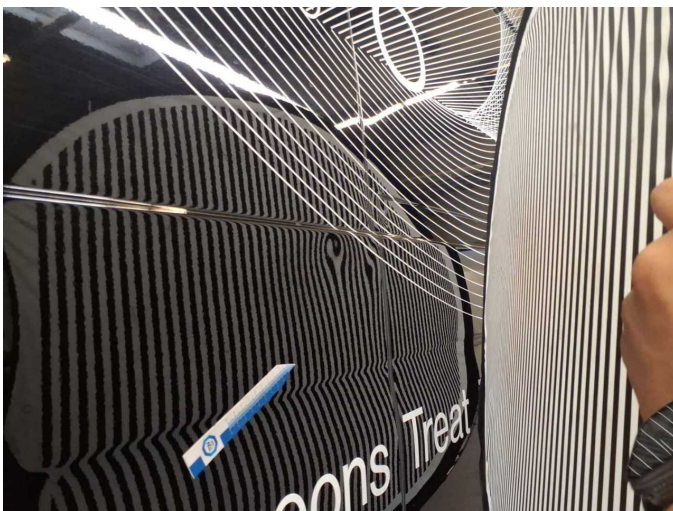

Damage 4: Side panel - rear left side: Side panel - dent(s) - Smooth repair work



Damage 5: 2nd wheel set: 1 tyre (Sommerreifen) - Broken / torn - Replace



Damage 5: 2nd wheel set: 1 tyre (Sommerreifen) - Broken / torn - Replace

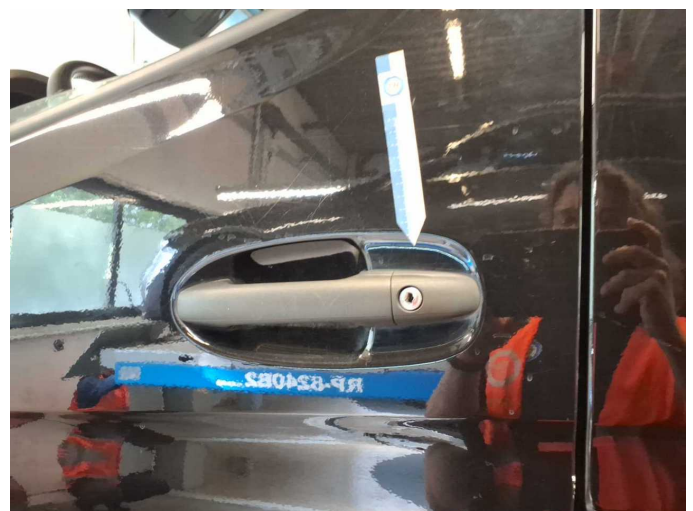

Damage 6: Door - front left side: Lock / Locking mechanism (Zylinder) - Broken / torn - Replace



Damage 6: Door - front left side: Lock / Locking mechanism (Zylinder) - Broken / torn - Replace



Damage 6: Door - front left side: Lock / Locking mechanism (Zylinder) - Broken / torn - Replace



Damage 6: Door - front left side: Lock / Locking mechanism (Zylinder) - Broken / torn - Replace



Damage 7: Electronic systems: Electronic systems (Assistensysteme) - Electrical fault - Perform diagnosis



Damage 7: Electronic systems: Electronic systems (Assistensysteme) - Electrical fault - Perform diagnosis



Damage 8: Body: Body - Glued / labelled - De-glue / neutralise



Damage 8: Body: Body - Glued / labelled - De-glu / neutralise



Damage 8: Body: Body - Glued / labelled - De-glu / neutralise

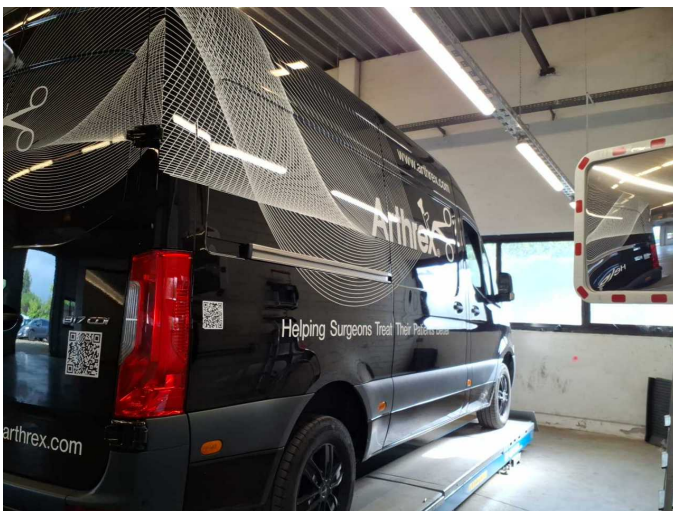

Damage 8: Body: Body - Glued / labelled - De-glu / neutralise



Damage 9: Door - front left side: Door - Dent / paintcoat damage - Paint



Damage 9: Door - front left side: Door - Dent / paintcoat damage - Paint



Damage 9: Door - front left side: Door - Dent / paintcoat damage - Paint



Damage 9: Door - front left side: Door - Dent / paintcoat damage - Paint



Damage 9: Door - front left side: Door - Dent / paintcoat damage - Paint



Damage 10: Boot lid / rear door: Rear door - right side - Dent / paintcoat damage - Paint

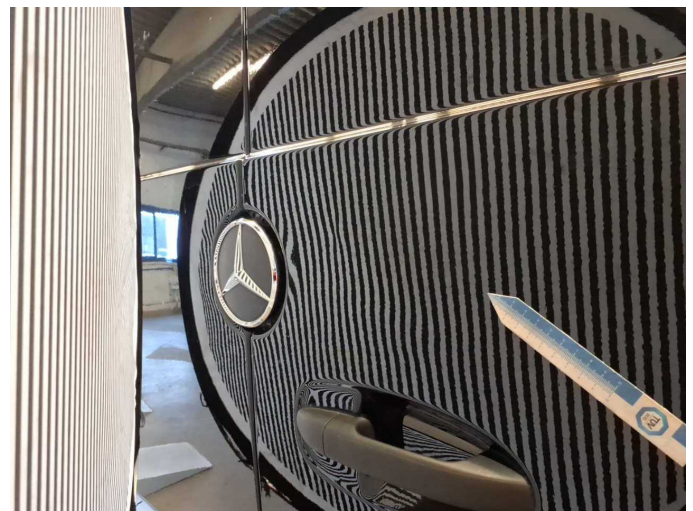

Damage 10: Boot lid / rear door: Rear door - right side - Dent / paintcoat damage - Paint

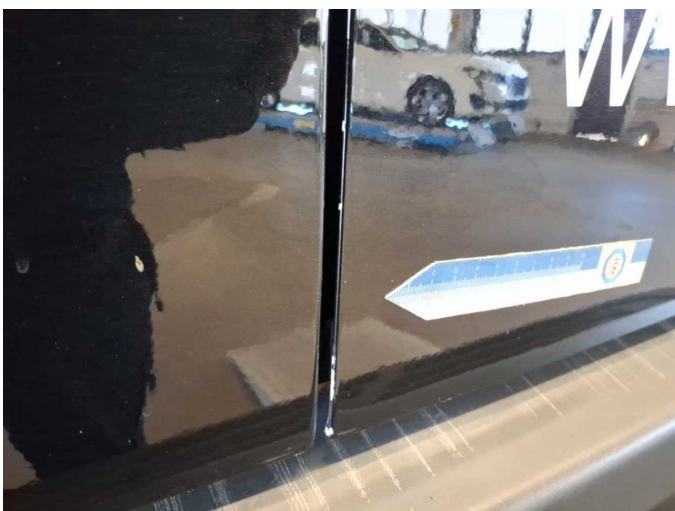

Damage 10: Boot lid / rear door: Rear door - right side - Dent / paintcoat damage - Paint

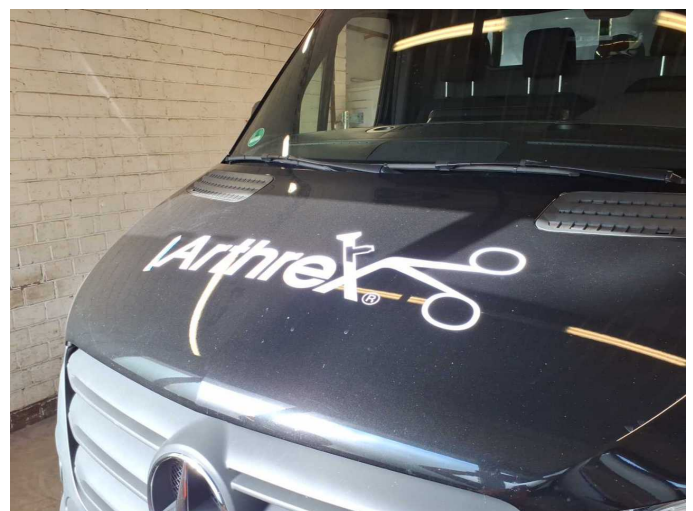

Damage 11: Bonnet: Bonnet - Scratch(es) - Paint



Damage 11: Bonnet: Bonnet - Scratch(es) - Paint



Wear and tear 1: Boot lid / rear door: Rear door - left side (Innenraum) - Scratched - No deduction



Wear and tear 1: Boot lid / rear door: Rear door - left side (Innenraum) - Scratched - No deduction

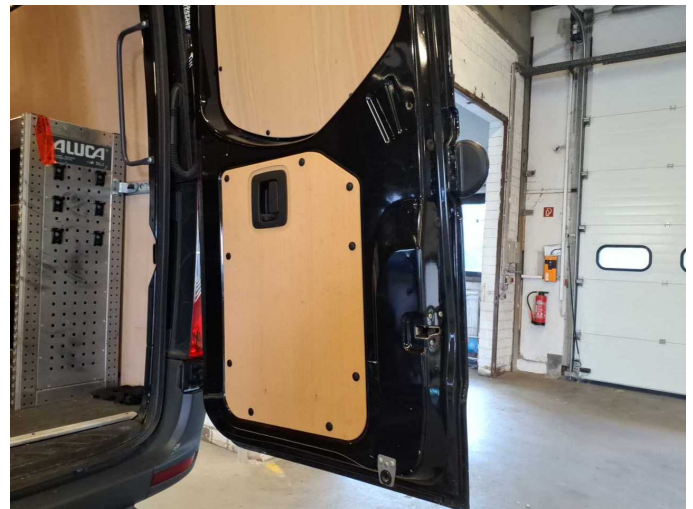

Wear and tear 2: Boot lid / rear door: Rear door - right side (Innenraum) - Scratched - No deduction



Wear and tear 2: Boot lid / rear door: Rear door - right side (Innenraum) - Scratched - No deduction



Wear and tear 3: Side panel - rear left side: Side panel - Stone chips - No deduction



Wear and tear 3: Side panel - rear left side: Side panel - Stone chips - No deduction



Accident 1: Side - left



Accident 1: Side - left



Accident 1: Side - left

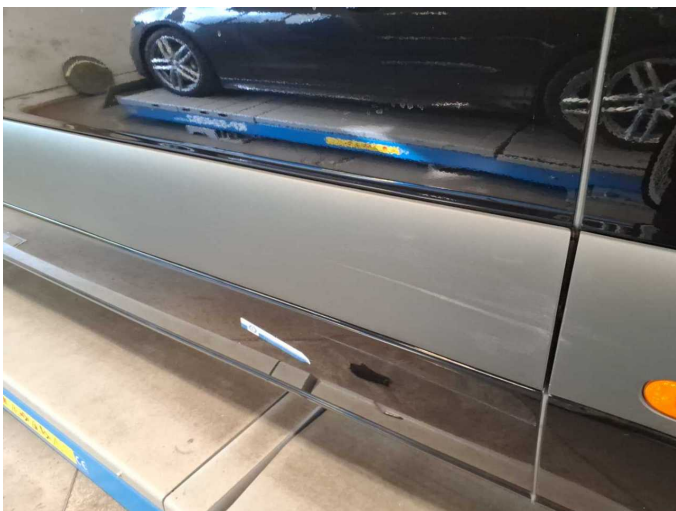

Accident 1: Side - left



Accident 1: Side - left



Accident 1: Side - left



Accident 1: Side - left

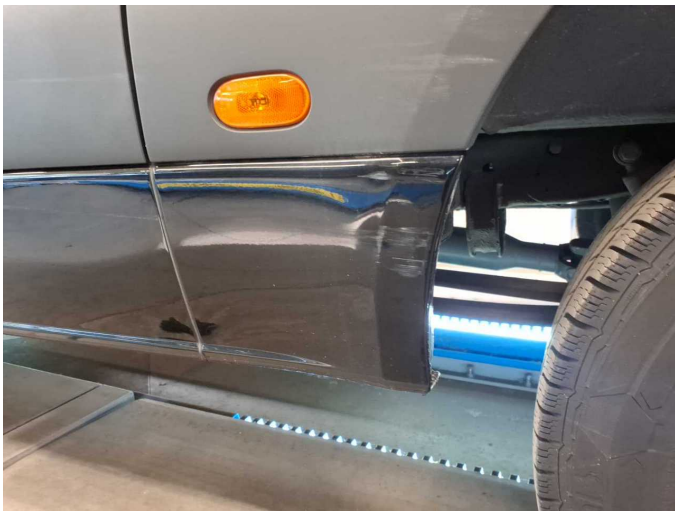

Accident 1: Side - left



Accident 1: Side - left

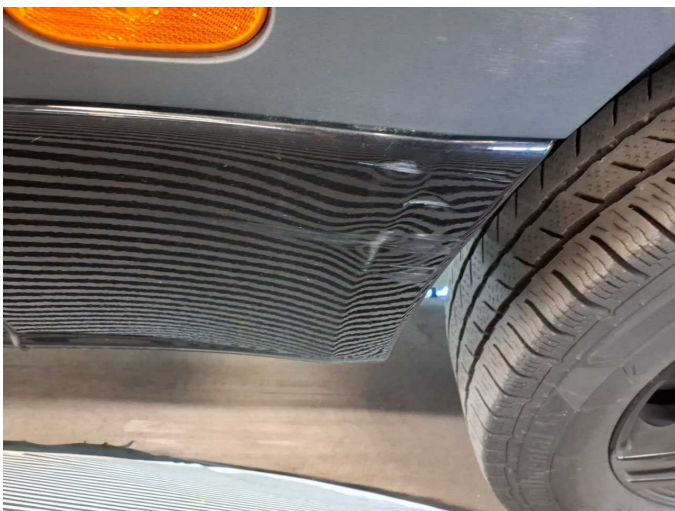

Accident 1: Side - left

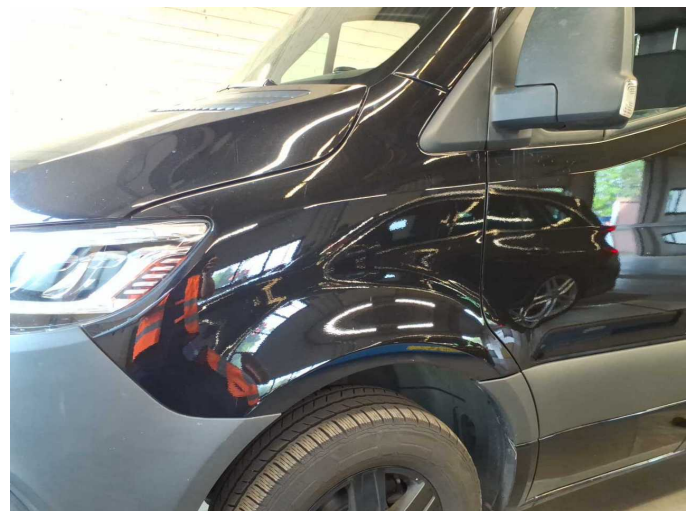

Repainting 1: Mudguard - left side, Mudguard - right side



Repainting 1: Mudguard - left side, Mudguard - right side



Repainting 1: Mudguard - left side, Mudguard - right side



Repainting 1: Mudguard - left side, Mudguard - right side



Wartungshistorie

(gemäß Auftraggeber Informationen)

Fahrgestellnummer: W1V3KBFZ1RP608499
Hersteller / Modell: MERCEDES-BENZ MERCEDES-BENZ 317 CDI Sprinter Standard
HA 9G-Tronic

| Datum | KM-Stand | Beschreibung |
|------------|----------|--|
| 09.02.2026 | 216.636 | Keilrippenriemen; Ölfilter ern; Ölwechsel; Regelwartungsdienst; Reparatur Sonstiges; Systemtest/Eigendiagnose; Wartung Sonstiges |
| 16.01.2026 | 216.636 | Bremsscheiben vorne; HU + AU |
| 11.04.2025 | 184.775 | Bremsklötze hinten; Regelwartungsdienst |
| 27.09.2024 | 124.988 | Bremsscheiben vorne; Regelwartungsdienst |
| 19.01.2024 | 62.479 | Regelwartungsdienst |