

Expertise

Protocol number: 46104689
Order No. / Reference: 26467023
Inspection date: 23 Jun 2026

Manufacturer: Ford

Model: Focus Turnier 2.0 EcoBlue Start-Stopp-System Aut. ACTIVE

VIN: WF0PXXGCHPLB18849



Vehicle details

Manufacturer / Type / Model / Equipment

Ford Focus Turnier 2.0 EcoBlue Start-Stopp-System Aut. ACTIVE

Vehicle Identification number WF0PXXGCHPLB18849

Mileage (Read) 55,041 km

First registration 3 Jul 2020

Number of holders 1

Power / Engine displacement 110 kw / 1,995 ccm

Fuel type / Cylinder Diesel / 4

Gearbox / Number of gears Automatic / 8

Type of drive Front drive

Type of vehicle Station wagon

Colour / colour code Frost-Weiß

Doors / Seats 5 / 5

Upholstery type Cloth / leather combination

Colour of upholstery Anthracite-Black



Vehicle details

Maintenance booklet / proof	digital evidence / incomplete	Next maintenance in	0 %
Last service on / at	03/2026 at 54,027 km		
Key is / should be	2 / 2	FZG documents	ZB#2 (B) was available (copy), ZB#1 (S) was not available.
		Letter No.	FS955976
Previous damage / Accident	Detectable	Repainting	None detectable
Inspection conditions	sufficient	Lifting equipment / pit	No
Test drive	Not performed	Engine function test	Performed
Manufacturer key number/ type code number	8566 / BQQ 00073		
Emission standard	EURO6;WLTP;DG;PI/CI; M, N1 I	fine dust sticker	
Permitted total weight	2,105 kg	Empty weight	

Tyres

Mounted tyres

#	Tyre size	Type of tyre	Manufacturer	Tread depth
1)	215/50 R18 92V	Summer tyres on Light alloy	Continental	6mm / 6mm
2)	215/50 R18 92V	Summer tyres on Light alloy	Continental	7mm / 7mm

Additional tyres

#	Tyre size	Type of tyre	Manufacturer	Tread depth
1)	225/45 R18 95V	Winter tyres on Light alloy	Sonstige	6mm / 6mm
2)	225/45 R18 95V	Winter tyres on Light alloy	Sonstige	6mm / 6mm

Replacement

Typ	Tyre size	Type of tyre	Manufacturer	Tread depth
N	125/70 R16 96M	Summer tyres on Steel	Hankook	3 mm

Legend: Tread depth information for the left tire is listed first, for the right tire it is listed second on the axle in the direction of travel.



Equipment

Standard equipment

- Airbag: Passenger airbag deactivation
- Exterior mirrors in body color, driver and passenger side, electrically adjustable and heated
- Crossover body kit
- Roof rails, black
- Diesel particulate filter (DPF)
- Front door sill trim
- Driver information system
- Lane keeping assist including lane keeping assist
- Electric windows front and rear
- Electric parking brake with auto-hold function
- Ford Power Start function
- Luggage compartment cover and luggage compartment lighting
- Cruise control system with intelligent speed limiter
- Illuminated glove compartment
- rear window wiper
- Instrument lighting, adjustable
- Isofix bracket
- Radiator grille with honeycomb design
- LED daytime running lights
- Adjustable steering column
- MyKey key system (individually programmable second key)
- Emergency brake light
- Front and rear parking pilot system
- Upholstery: Cloth
- Pre-Collision Assist
- Spare wheel: Emergency wheel
- Headlight assistant with day/night sensor
- Seats: Driver's seat height adjustable
- Seats: Rear seat backrest
- Seats: Front sports seats with enhanced lateral support
- 12-volt power outlet in the luggage compartment
- Lashing eyes in the luggage compartment
- Electronic immobilizer
- Heat-insulating glazing, tinted
- Additional heating
- Anti-lock braking system (ABS) with electronic brake force distribution (EBD)
- Mounting points behind the second row of seats
- Fabric headliner
- Roof spoiler painted in car color
- Tachometer
- Electronic Safety and Stability Program (ESP)
- Driving mode switch, selective
- Chassis: Chassis with 30 mm increased ground clearance
- Ford ECO-Coach
- FordPass Connect including eCall, live traffic information (only with navigation) and Wi-Fi hotspot
- Luggage compartment floor, adjustable in two ways
- Transmission: 8-speed automatic transmission
- Back window, heater
- Interior lighting with LED technology
- Intelligent security system
- Headrests: 2 front and 3 rear, height adjustable
- LED fog lights
- Steering wheel: Leather steering wheel, 3-spoke design
- Center console "Premium" front
- Navigation: Ford Navigation, Ford SYNC 3 with AppLink, 8" touchscreen (20.3 cm) with DAB/DAB+
- Pollen filter and dust filter
- Post-Collision Assist
- Tire Pressure Monitoring System (TMPS)
- Headlights, darkly contrasting
- Electromechanical power steering
- Seats: Map pockets on the driver's and front passenger's seat backrests
- Start-stop system
- Carpet floor mats in the front, velour
- Warning system for unfastened seat belts for the 1st and 2nd rows of seats
- Central/Double Locking



Extra equipment

- Paint finish: Frost White
- Package: Design IV (Active) (Dark tinted side windows from the 2nd row of seats and rear window - Intelligent LED headlights with glare-free high-beam assist and camera-based cornering lights - Adaptive light cone and automatic headlight range control - Sequential LED turn signals, front - LED taillights - Windscreen wipers with rain sensor - Automatically dimming interior mirror - 4 light-alloy wheels 7 J x 18 in 5x2-spoke Y-design in black, gloss-turned with 215/50 R 18 tires)
- Package: Contrast Package Black (roof and exterior mirror housings painted in contrasting color Obsidian Black)
- Package: Winter (heated windscreen - heated steering wheel - individually and variably heated front seats)
- Upholstery: Leather-fabric (leather seat bolsters - driver's seat, 8-way electrically adjustable - front seats, individually and variably heated)
- Safety partition net to separate passenger and luggage compartments
- Charging station for mobile devices (inductive)
- Package: Easy-Parking Plus (Active parking assistant with parking and exit function and semi-automated vehicle guidance - reversing camera with "Split View" technology)
- Package: Comfort (2-zone automatic climate control for driver and front passenger side, separately adjustable - Ford Key Free system (keyless locking/unlocking) including Ford Power Start function (keyless starting) - Windscreen wipers with rain sensor, variable sensitivity adjustment - Interior mirror, automatically dimming - Headlights with delayed shut-off)
- Package: Styling Package Active Plus (headliner in woven fabric, black - carpet floor mats front and rear with decorative stitching in Nordic Blue - knee pads on the center console with decorative stitching in Nordic Blue - Trek Blue design applications on the front doors and in the instrument panel area)

Brief expert findings

Documents submitted	At the time of the inspection, the vehicle registration certificate Part 2 (title) was available, but the vehicle registration certificate Part 1 (document) was not. (Copy)
VIN comparison	The vehicle identification number (VIN) was read from the vehicle and its conformity with the submitted documents was confirmed by the undersigned during the inspection.
Inspection	The inspection conditions were sufficient for the assessment of the vehicle. No lifting equipment or pit was available for inspecting the vehicle. Therefore, inspection of the vehicle's underside was only possible to a limited extent.
Test drive	No test drive/shunting maneuver was carried out during the inspection of the vehicle.
Engine function test	An engine test run was performed.

Value reducing factors

No.	Component group	Description
1	Front bumper	Spoiler - Scratch(es) - Loss in value
2	Boot lid / rear door	Rear spoiler - Scratch(es) - Smart repair
3	Boot lid / rear door	Boot lid - Scratch(es) - Smart repair
4	Instrument panel	Indicator light (Motorkontrollleuchte,nicht fahrbereit) - on - Perform diagnosis
5	Misc.	Inspection / maintenance - Due - Perform

Wear and tear

No.	Component group	Description
1	Bonnet	Bonnet - Stone chips - No deduction
2	Vehicle glazing	Windscreen - Stone chips - No deduction
3	Rear bumper	Rear bumper - Scratch(es) - No deduction

The vehicle shows signs of wear and tear commensurate with its age and use.



Previous damages

No.	Previous damage	Extent of damage (Net)
1	Roof, Front, Provided by user / customer, from 28 Jun 2021	4.088,60 €

Accident damages

No.	Accident
1	Side right

Order/Scope of Order

An order was placed to prepare a sales report for the described vehicle. This report includes the following:

- Description of key vehicle information
- Documentation of equipment features
(*Delivery by third-party service providers*)
- Documentation of damage, defects, missing parts
- Documentation of prior damage, unrepaired prior damage, repainting
- A brief visual or functional inspection of the equipment details, if possible.
(*Functional testing of driver assistance systems is not included in the scope of services!*)
- a photographic documentation of the vehicle

Basis for the order

This product is based on the guidelines for vehicle returns and valuations published by Alphabet Fleet GmbH. The expert makes the specific findings in each individual case objectively, within the framework of the prescribed standards, based on their own expertise.

The vehicle inspection takes place in a fully assembled, unassembled state.

Damage or defects that can only be detected during disassembly/diagnostic work or through further investigation remain within the realm of prognostic risk. An increased risk exists due to concealed defects caused by fraudulent misrepresentation and which were not identifiable by the expert.

Damage or defects resulting from normal use or wear and tear of the vehicle will be accepted in accordance with the applicable standard.

There was no explicit identification or monetary consideration of the expected features within the product.

Features which, in their nature and extent, slightly exceed normal use but do not constitute unacceptable damage, will be documented and indicated as signs of wear, if applicable.

Damage or defects that, according to the applicable standard, can no longer be attributed to normal use or wear and tear are listed under "Value Reducing Factors" in the product description.

Depending on the product specification, a monetary ID can be provided. If this takes place, the costs can be 100% d or pro rata depending on the vehicle's age and mileage.

Previous damages

Non-repaired previous damages were found at the vehicle. The necessary repair costs are listed in the expert report or if necessary, are listed in detail in a separately enclosed repair cost calculation.

Comments

- Die Unterbodenbesichtigung war nur ebenerdig & eingeschränkt möglich. Mehrkosten möglich.

Die beigefügte Reparaturkostenkalkulation wurde nach bestem Wissen und Gewissen unter eingeschränkten Besichtigungsbedingung im demontagefreien Zustand erstellt. Es können aufgrund verdeckter Beschädigung erhebliche Mehrkosten und somit Abweichung der für den Unfall ausgewiesenen Reparaturkosten nicht ausgeschlossen werden.



Figure 1: Diagonal front (left)



Figure 2: Diagonal front (right)



Figure 3: Diagonal rear (left)



Figure 4: Diagonal rear (right)



Figure 5: Interior - front



Figure 6: Interior - rear



Figure 7: Instrument cluster



Figure 8: Instrument panel



Figure 9: Interior 360° view



Figure 10: Cargo area



Figure 11: VIN



Figure 12: Mounted tyres



Figure 13: Documents



Figure 14: Documents

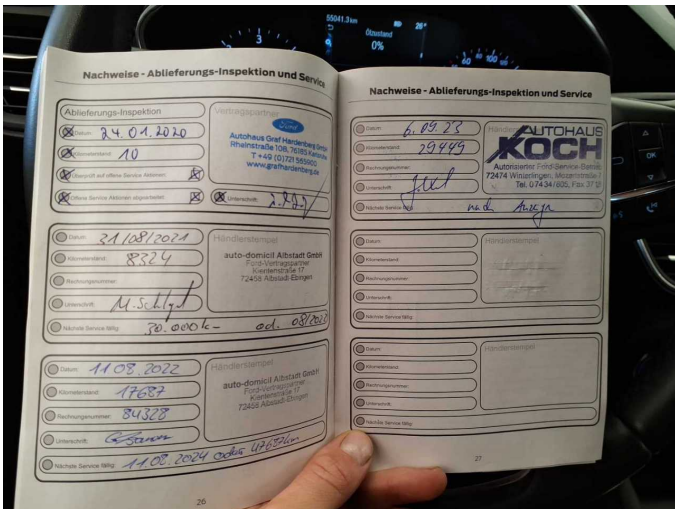

Figure 15: Documents



Figure 16: Additional tyres



Figure 17: Navigation



Figure 18: Misc.



Figure 19: Misc.



Figure 20: Misc.



Figure 21: Misc.



Figure 22: Misc.



Figure 23: Misc.



Figure 24: Misc.



Figure 25: Misc.



Figure 26: Misc.



Damage 1: Front bumper: Spoiler - Scratch(es) - Loss in value



Damage 1: Front bumper: Spoiler - Scratch(es) - Loss in value

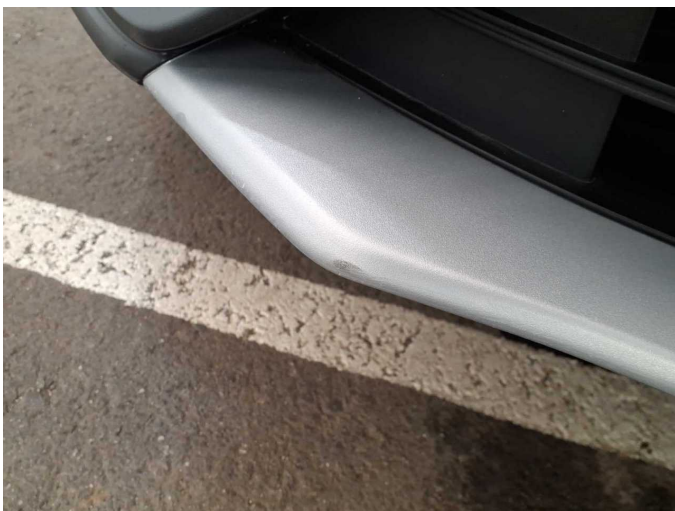

Damage 1: Front bumper: Spoiler - Scratch(es) - Loss in value



Damage 2: Boot lid / rear door: Rear spoiler - Scratch(es) - Smart repair



Damage 2: Boot lid / rear door: Rear spoiler - Scratch(es) - Smart repair



Damage 3: Boot lid / rear door: Boot lid - Scratch(es) - Smart repair



Damage 3: Boot lid / rear door: Boot lid - Scratch(es) - Smart repair



Damage 3: Boot lid / rear door: Boot lid - Scratch(es) - Smart repair



Damage 4: Instrument panel: Indicator light (Motorkontrollleuchte, nicht fahrbereit) - on - Perform diagnosis



Damage 5: Misc.: Inspection / maintenance - Due - Perform



Accident 1: Side right



Accident 1: Side right



Accident 1: Side right



Accident 1: Side right



Accident 1: Side right



Accident 1: Side right



Accident 1: Side right



Accident 1: Side right



Accident 1: Side right



Accident 1: Side right



Wartungshistorie

(gemäß Auftraggeber Informationen)

Fahrgestellnummer: WF0PXXGCHPLB18849
Hersteller / Modell: FORD FORD Focus Turnier 2.0 EcoBlue Start-Stopp-System Aut. ACTIVE

Datum	KM-Stand	Beschreibung
28.03.2026	54.027	Keilriemen ern; Motor ern; Motoröl b. Wartung; Reparatur Sonstiges; Systemtest/Eigendiagnose; Turbolader ern
03.12.2025	50.989	AU
07.09.2023	29.449	AU; Bremsklötze hinten; Bremsscheiben hinten; Luftfiltereinsatz ern; Motoröl b. Wartung; Regelwartungsdienst
29.08.2022	17.687	Bremsflüssigkeit ern; Motoröl b. Wartung; Regelwartungsdienst
31.08.2021	8.324	Motoröl b. Wartung; Ölwechsel