

## Expertise

Protocol number: 46130200  
Order No. / Reference: 26516969  
Inspection date: 22 Jun 2026

Manufacturer: Mercedes-Benz

Model: GLC 300 d 4Matic 9G-TRONIC

VIN: W1N2539191F982993



### Vehicle details

#### Manufacturer / Type / Model / Equipment

Mercedes-Benz GLC 300 d 4Matic 9G-TRONIC

<b>Vehicle Identification number</b>	W1N2539191F982993
<b>Mileage (Read)</b>	72,117 km
<b>First registration</b>	8 Nov 2021
<b>Number of holders</b>	1
<b>Next periodical technical inspection</b> (Report on hand)	11/2026

<b>Power / Engine displacement</b>	180 kw / 1,950 ccm
------------------------------------	--------------------

<b>Fuel type / Cylinder</b>	Diesel / 4
-----------------------------	------------

<b>Gearbox / Number of gears</b>	Automatic / 9
----------------------------------	---------------

<b>Type of drive</b>	All-wheel drive
----------------------	-----------------

<b>Type of vehicle</b>	SUV
------------------------	-----

<b>Colour / colour code</b>	SCHWARZ - UNILACK
-----------------------------	-------------------

<b>Doors / Seats</b>	5 / 5
----------------------	-------

<b>Upholstery type</b>	Artificial leather
------------------------	--------------------

<b>Colour of upholstery</b>	Black
-----------------------------	-------



## Vehicle details

<b>Maintenance booklet / proof</b>	digital proof / complete	<b>Next maintenance in</b>	298 Tag(e)
<b>Last service on / at</b>	04/2026 at 71,341 km		
<b>Key is / should be</b>	2 / 2	<b>FZG documents</b>	ZB#2 (B) was available (copy), ZB#1 (S) was not available.
		<b>Letter No.</b>	GC630940
<b>Previous damage / Accident</b>	None detectable	<b>Repainting</b>	None detectable
<b>Inspection conditions</b>	sufficient	<b>Lifting equipment / pit</b>	yes
<b>Test drive</b>	Not performed	<b>Engine function test</b>	Performed
<b>Manufacturer key number/ type code number</b>	2222 / AKC 00130		
<b>Emission standard</b>	EURO6;WLTP;AP;PI/CI; M, N1 I	<b>fine dust sticker</b>	
<b>Permitted total weight</b>	2,510 kg	<b>Empty weight</b>	

## Tyres

Mounted tyres				
#	Tyre size	Type of tyre	Manufacturer	Tread depth
1)	235/65 R17 104H	Winter tyres on Light alloy	Pirelli	3mm / 3mm
2)	235/65 R17 104H	Winter tyres on Light alloy	Pirelli	3mm / 3mm

Additional tyres				
#	Tyre size	Type of tyre	Manufacturer	Tread depth
1)	235/60 R18 103V	Summer tyres on Light alloy	Bridgestone	5mm / 5mm
2)	235/60 R18 103V	Summer tyres on Light alloy	Bridgestone	5mm / 5mm

Replacement				
Typ	Tyre size	Type of tyre	Manufacturer	Tread depth
	Tirefit	Expiration date 07/2026		

**Legend: Tread depth information for the left tire is listed first, for the right tire it is listed second on the axle in the direction of travel.**



## Equipment

### Standard equipment

- Airbag for driver and front passenger
- Airbag: Side airbag for driver and front passenger
- Active Brake Assist
- Anti-lock braking system (ABS)
- Automatic passenger airbag deactivation
- On-board computer
- Roof rails in polished aluminum
- Tachometer
- DYNAMIC SELECT
- Electronic Stability Program (ESP)
- Chassis: AGILITY CONTROL chassis
- electric parking brake
- Transmission: 9G-TRONIC
- rear window wiper
- KEYLESS-GO start function
- Remote trunk lid release
- Instrument cluster with 2 tubular round instruments, 13.97 cm (5.5") multifunction display
- Headrests 5-way
- LED High Performance Headlights
- Steering column mechanically adjustable in height and length
- Navigation accessories: Extended MBUX functions
- Package: Chrome
- Upholstery: Aberdeen fabric, black
- Radio accessories: Digital radio
- Tire pressure monitoring system (TPMS)
- Wheels: 43.2 cm (17") alloy wheels, 4-spoke design
- Power steering
- Seats: i-Size child restraint system on the outer rear seats
- Cruise control
- Immobiliser
- Decorative elements: Piano lacquer look in high-gloss black
- Airbag: Kneebag for driver
- Airbag: Windowbags
- 4MATIC all-wheel drive
- ATTENTION ASSIST
- Heated exterior mirrors (left and right), electrically adjustable from inside
- Diesel particulate filter
- Third brake light in LED technology
- EASY-Pack cargo cover (removable)
- Driving light assistant
- Electric windows (4-way)
- Velour floor mats in interior color
- Rear window heated
- Interior headliner fabric crystal grey
- Climate: THERMATIC automatic climate control with 2 climate zones
- Communication module (LTE) for the use of Mercedes me connect services
- Paint finish: Solid
- Steering wheel: Multifunction sports steering wheel in 3-spoke design in black leather
- Mercedes-Benz emergency call system
- Package: Storage
- Package: Interior light
- Radio: MBUX multimedia system
- Radio accessories: Touchpad
- Remote Services Plus
- Windscreen wipers with rain sensor
- Seats: Rear seat backrests foldable
- Seats: Front seats electrically adjustable
- High-visibility vest for drivers
- Central locking



## Extra equipment

- EASY-Pack tailgate with electric operation for opening and closing
- Paint finish: Special paint finish, solid color
- Navigation accessories: Pre-installation for Live Traffic Information (With Live Traffic Information, your navigation system receives real-time traffic data and optimizes dynamic route guidance. Thanks to precise and up-to-date information on traffic jams, stop-and-go traffic, and more, you are supported in reducing travel times.)
- Package: Advanced Park (Parking package with reversing camera, active parking assistant with PARKTRONIC)
- Package: Business (Advanced Parking Package: Active Parking Assist PARKTRONIC with reversing camera; Advanced Infotainment Package: Media display with touch operation, smartphone integration - Apple CarPlay and Android Auto, connectivity package navigation, traffic sign assist; Comfort Package: Heated seats for driver and front passenger, seat comfort package - electric and manual adjustment options for the front seats; larger fuel tank capacity)
- Package: High-End Lighting (MULTIBEAM LED: The adaptive MULTIBEAM LED headlights react to the traffic situation with individually controllable LEDs. The partial high beam avoids dazzling other road users. The ULTRA RANGE high beam increases the range to the maximum permissible level. Cornering and curve illumination also provide optimal illumination of the field of vision.)
- Upholstery: ARTICO man-made leather
- Radio accessories: Burmester surround sound system (with 13 speakers and 590 watts system power. Experience enhanced performance and exclusivity with legendary Burmester sound. The high-performance speakers create a first-class surround sound experience. This can be specifically optimized for the front and rear seats, intensifying the listening experience. A quality that is also visible thanks to the high-quality Burmester logos.)
- Auxiliary heating including auxiliary ventilation in summer
- TIREFIT with tire inflation compressor
- Type designation removed from tailgate
- Remote control for auxiliary heater
- KEYLESS-GO (Your KEYLESS-GO vehicle key can stay in your pocket; you don't need to take it out of your hand. Thanks to the stored access and driving authorization, the vehicle recognizes its owner. Simply grasp the door handle, open the door, get in, and drive off – KEYLESS-GO is always a convenient experience.)
- Package: Advanced Infotainment (Media display with touch operation, smartphone integration: Apple CarPlay and Android Auto, connectivity package, navigation, traffic sign assistant: thanks to intelligent linking of camera and map data, it can not only recognize speed limits, no-overtaking zones and their cancellation, but also displays no-entry signs and warns you of wrong-way driving.)
- Package: High End Assistance (Mirror package: Electrically folding exterior mirrors, lowering right exterior mirror, automatic dimming function; Driving assistance package: Active Distance Assist DISTRONIC, Active Steering Assist, Active Brake Assist, Evasive Steering Assist, Active Lane Keeping Assist, Active Blind Spot Assist, PRE-SAFE PLUS)
- Package: Comfort (Seat heating for driver and front passenger, electric and manual adjustment options for driver and front passenger seats, electro-pneumatic 4-way lumbar support and lateral support adjustment with control element on the seat, electric seat cushion tilt adjustment, electric height adjustment, electric backrest adjustment, mechanical seat cushion depth adjustment by 6 cm with leg rest pad, mechanical longitudinal adjustment, mechanical headrest adjustment)
- Wheels: 45.7 cm (18") alloy wheels, 4-spoke design (tremolite grey painted and polished with 235/60 R18 tires, 8 J x 18 ET 38)
- Wheels: Complete summer wheel sets fitted at the factory
- Wheels: Winter complete wheels M+S 4x 43.2 cm (17") light alloy wheels in 5-twin-spoke design (additionally painted tremolite grey and polished (R04) with 235/65 R 17 on 7.5 J x17 ET 36)
- Heat and sound insulating acoustic glass (The heat and sound insulating acoustic glass for the front side windows offers you greater noise comfort.)

## Brief expert findings

Documents submitted	At the time of the inspection, the vehicle registration certificate Part 2 (title) was available, but the vehicle registration certificate Part 1 (document) was not. (Copy)
VIN comparison	The vehicle identification number (VIN) was read from the vehicle and its conformity with the submitted documents was confirmed by the undersigned during the inspection.
Inspection	The inspection conditions were sufficient for the assessment of the vehicle. Lifting equipment and/or a pit were available for examining the vehicle.
Test drive	No test drive/shunting maneuver was carried out during the inspection of the vehicle.
Engine function test	An engine test run was performed.



## Value reducing factors

No.	Component group	Description
1	Electrical system	Power socket - Damaged - Replace
2	Wing mirror - right side	Cap - Scratch(es) - Smart repair
3	Roof	Roof rail - right side - dent(s) - Smooth repair work
4	Sill - left side	Sill - Scratch(es) - Smart repair
5	Sill - right side	Sill - Scratch(es) - Smart repair
6	Rear bumper	Rear bumper - Scratched - Smart repair
7	Indicator - front	Mirror - right side - Broken / torn - Replace
8	Front bumper	Spoiler - Scratched - Loss in value
9	Door - front right side	Door - Dent / paintcoat damage - Smart repair
10	Body	Body (Chromleisten und Dachreling) - Paint defect - Loss in value
11	Wheel / tyres	Tyres - complete set (Winterreifen) - Worn - Replace
12	Door - rear right side	Door - dent(s) - Paint
13	Bonnet	Bonnet - dent(s) - Paint

## Wear and tear

No.	Component group	Description
1	Vehicle glazing	Windscreen (Abplatzer) - Stone chips - No deduction
2	Interior	Interior - Soiled - No deduction
3	Roof	Roof rail - left side - dent(s) - No deduction

The vehicle shows signs of wear and tear commensurate with its age and use.

## Order/Scope of Order

An order was placed to prepare a sales report for the described vehicle. This report includes the following:

- Description of key vehicle information
- Documentation of equipment features  
(*Delivery by third-party service providers*)
- Documentation of damage, defects, missing parts
- Documentation of prior damage, unrepaired prior damage, repainting
- A brief visual or functional inspection of the equipment details, if possible.  
(*Functional testing of driver assistance systems is not included in the scope of services!*)
- a photographic documentation of the vehicle



## Basis for the order

This product is based on the guidelines for vehicle returns and valuations published by Alphabet Fleet GmbH. The expert makes the specific findings in each individual case objectively, within the framework of the prescribed standards, based on their own expertise.

The vehicle inspection takes place in a fully assembled, unassembled state.

Damage or defects that can only be detected during disassembly/diagnostic work or through further investigation remain within the realm of prognostic risk. An increased risk exists due to concealed defects caused by fraudulent misrepresentation and which were not identifiable by the expert.

Damage or defects resulting from normal use or wear and tear of the vehicle will be accepted in accordance with the applicable standard.

There was no explicit identification or monetary consideration of the expected features within the product.

Features which, in their nature and extent, slightly exceed normal use but do not constitute unacceptable damage, will be documented and indicated as signs of wear, if applicable.

Damage or defects that, according to the applicable standard, can no longer be attributed to normal use or wear and tear are listed under "Value Reducing Factors" in the product description.

Depending on the product specification, a monetary ID can be provided. If this takes place, the costs can be 100% d or pro rata depending on the vehicle's age and mileage.

## Previous damages

No apparent prior damage that had been repaired could be found on the vehicle.



Figure 1: Diagonal front (left)



Figure 2: Diagonal front (right)



Figure 3: Diagonal rear (left)



Figure 4: Diagonal rear (right)

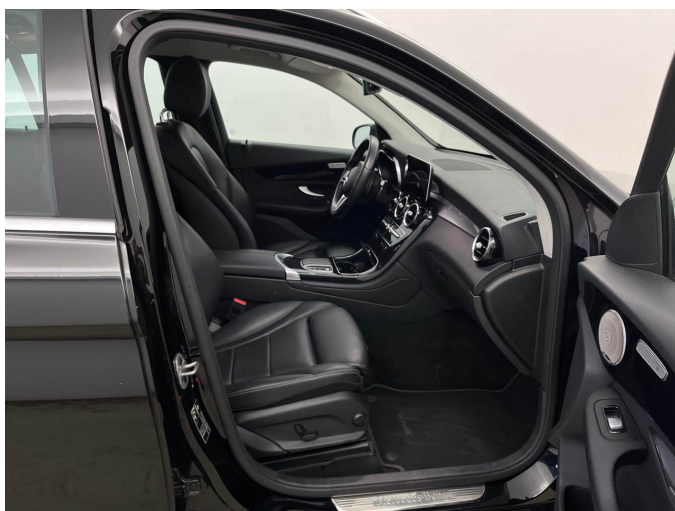

Figure 5: Interior - front



Figure 6: Interior - rear



Figure 7: Instrument cluster



Figure 8: Instrument panel



Figure 9: Interior 360° view



Figure 10: Cargo area



Figure 11: VIN

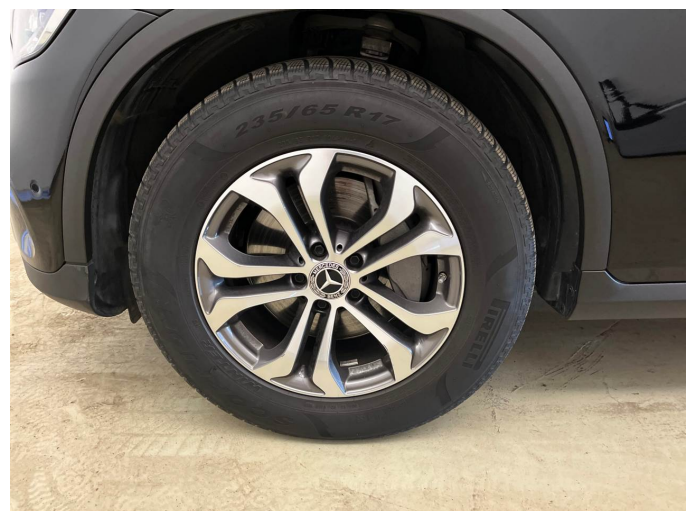

Figure 12: Mounted tyres



Figure 13: Documents

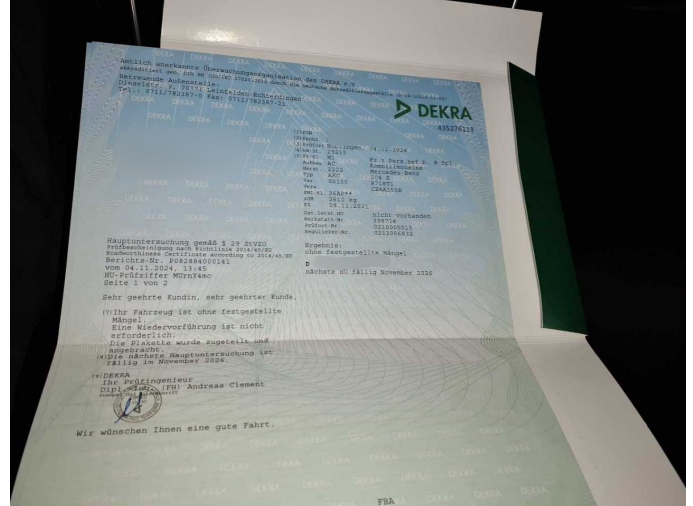

Figure 14: Documents

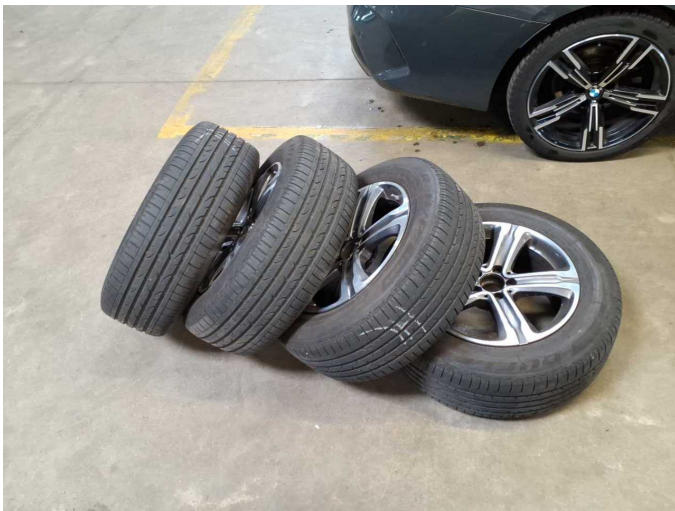

Figure 15: Additional tyres

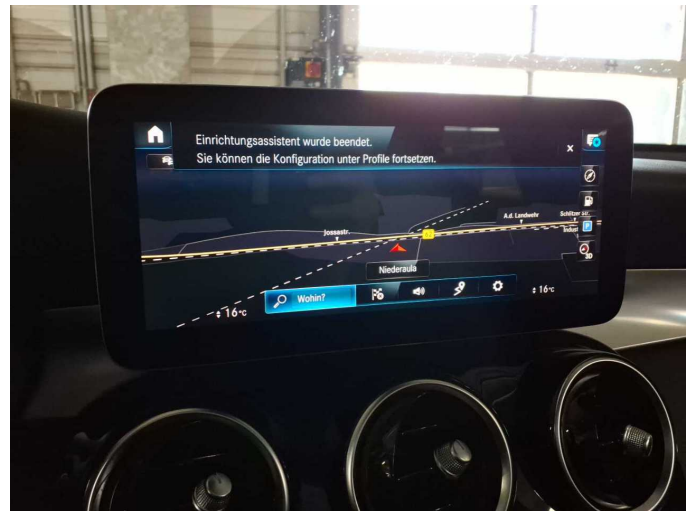

Figure 16: Navigation



Figure 17: Misc.



Figure 18: Misc.



Figure 19: Misc.



Figure 20: Misc.



Figure 21: Misc.



Figure 22: Misc.

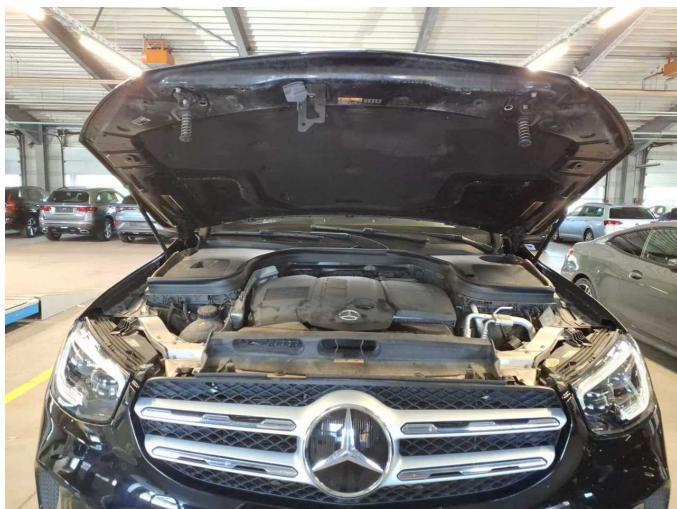

Figure 23: Misc.



Figure 24: Misc.



Figure 25: Misc.



Figure 26: Misc.



Figure 27: Misc.

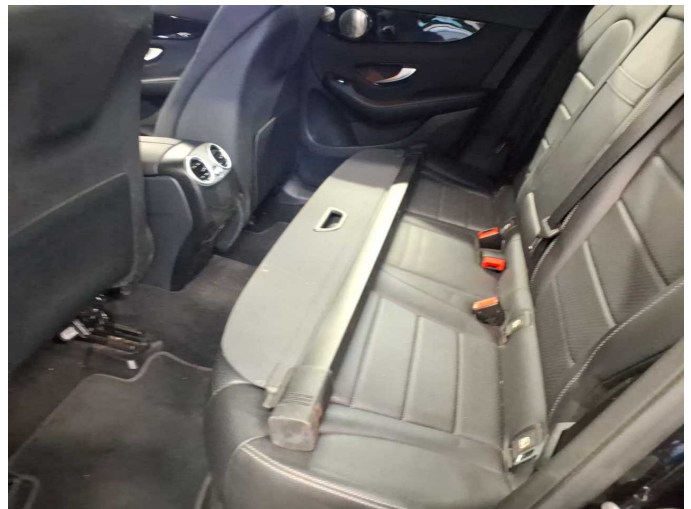
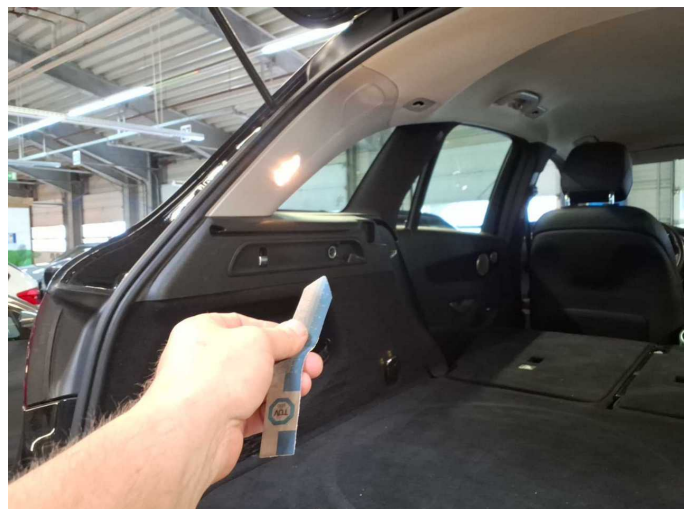

Figure 28: Misc.



Figure 29: Misc.



Damage 1: Electrical system: Power socket - Damaged - Replace



**Damage 1:** Electrical system: Power socket - Damaged - Replace



**Damage 2:** Wing mirror - right side: Cap - Scratch(es) - Smart repair



**Damage 2:** Wing mirror - right side: Cap - Scratch(es) - Smart repair



**Damage 2:** Wing mirror - right side: Cap - Scratch(es) - Smart repair



**Damage 3:** Roof: Roof rail - right side - dent(s) - Smooth repair work

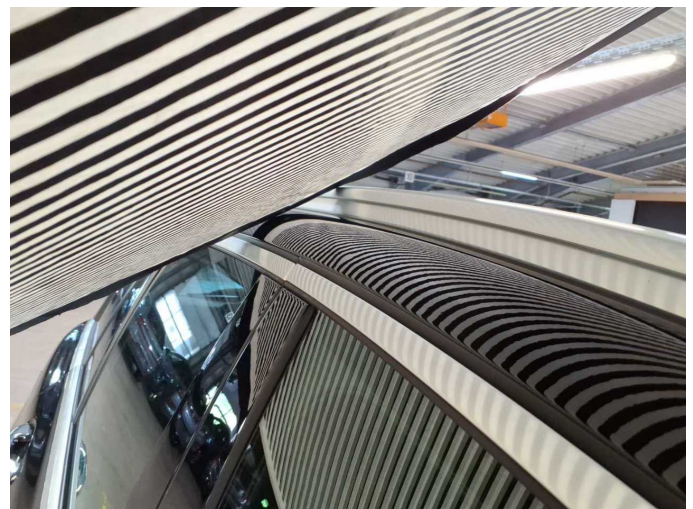

**Damage 3:** Roof: Roof rail - right side - dent(s) - Smooth repair work



**Damage 3:** Roof: Roof rail - right side - dent(s) - Smooth repair work



**Damage 4:** Sill - left side: Sill - Scratch(es) - Smart repair



**Damage 4:** Sill - left side: Sill - Scratch(es) - Smart repair

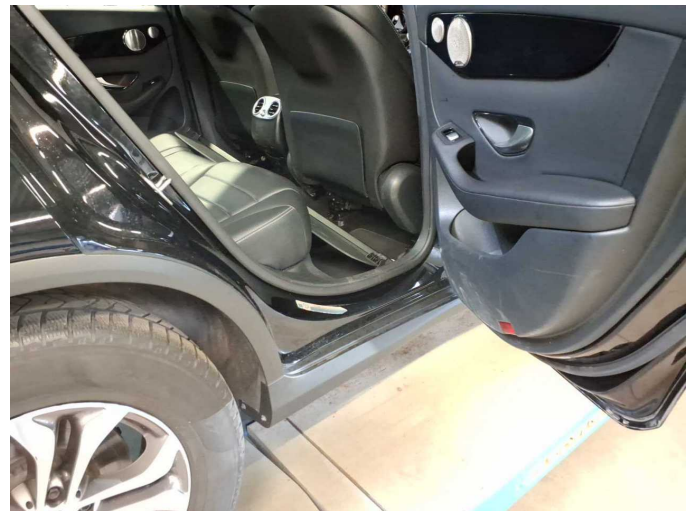

**Damage 5:** Sill - right side: Sill - Scratch(es) - Smart repair



**Damage 5:** Sill - right side: Sill - Scratch(es) - Smart repair



**Damage 5:** Sill - right side: Sill - Scratch(es) - Smart repair



**Damage 5:** Sill - right side: Sill - Scratch(es) - Smart repair



**Damage 6:** Rear bumper: Rear bumper - Scratched - Smart repair



**Damage 6:** Rear bumper: Rear bumper - Scratched - Smart repair



**Damage 7:** Indicator - front: Mirror - right side - Broken / torn - Replace



**Damage 7:** Indicator - front: Mirror - right side - Broken / torn - Replace



**Damage 7:** Indicator - front: Mirror - right side - Broken / torn - Replace



**Damage 8:** Front bumper: Spoiler - Scratched - Loss in value



**Damage 8:** Front bumper: Spoiler - Scratched - Loss in value



**Damage 8:** Front bumper: Spoiler - Scratched - Loss in value



**Damage 8:** Front bumper: Spoiler - Scratched - Loss in value

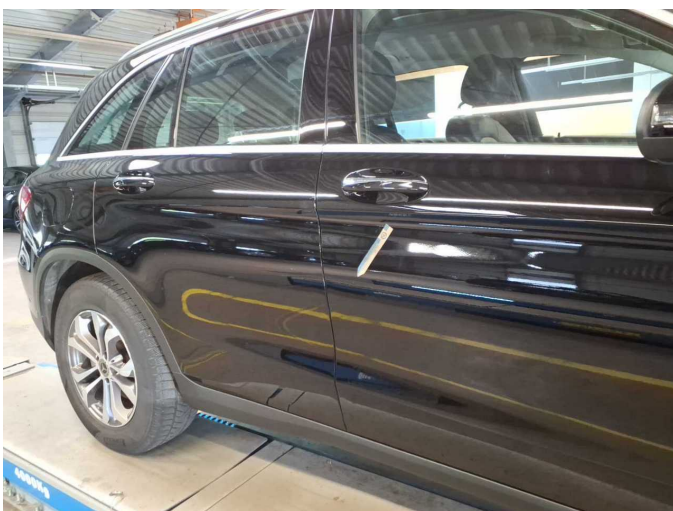

**Damage 9:** Door - front right side: Door - Dent / paintcoat damage - Smart repair



**Damage 9:** Door - front right side: Door - Dent / paintcoat damage - Smart repair



**Damage 9:** Door - front right side: Door - Dent / paintcoat damage - Smart repair

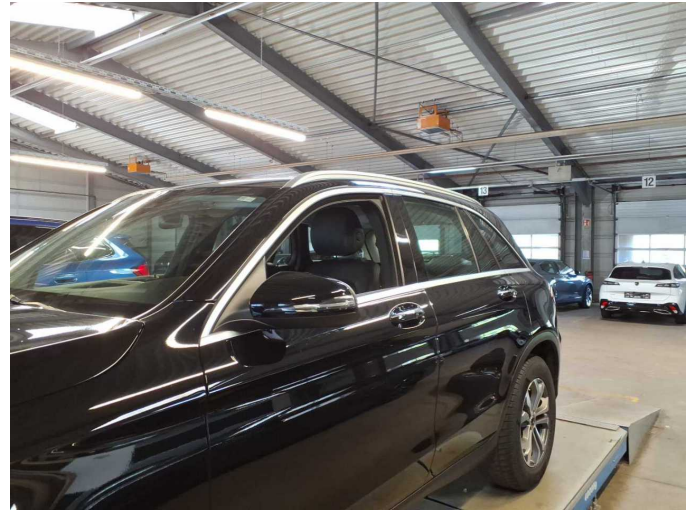

**Damage 10:** Body: Body (Chromleisten und Dachreling) - Paint defect - Loss in value

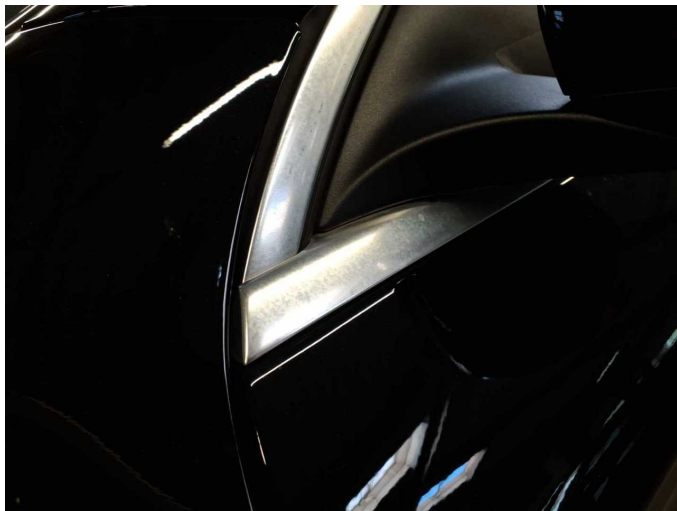

**Damage 10:** Body: Body (Chromleisten und Dachreling) - Paint defect - Loss in value



**Damage 10:** Body: Body (Chromleisten und Dachreling) - Paint defect - Loss in value

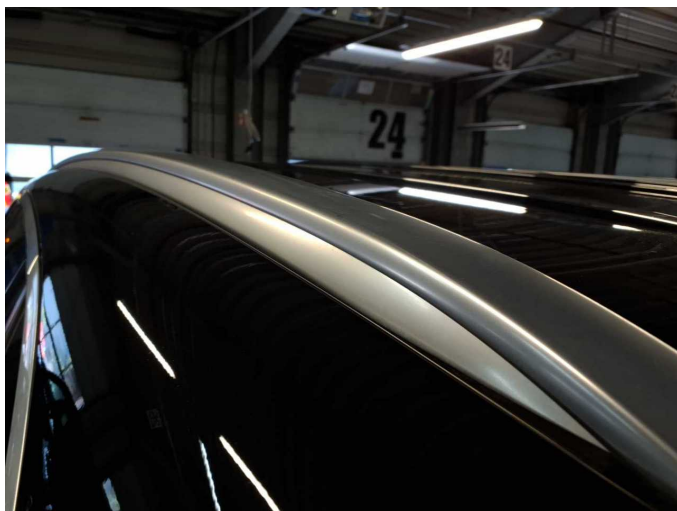

**Damage 10:** Body: Body (Chromleisten und Dachreling) - Paint defect - Loss in value



**Damage 11:** Wheel / tyres: Tyres - complete set (Winterreifen) - Worn - Replace



**Damage 11:** Wheel / tyres: Tyres - complete set (Winterreifen) - Worn - Replace



**Damage 11:** Wheel / tyres: Tyres - complete set (Winterreifen) - Worn - Replace



**Damage 11:** Wheel / tyres: Tyres - complete set (Winterreifen) - Worn - Replace



**Damage 12:** Door - rear right side: Door - dent(s) - Paint

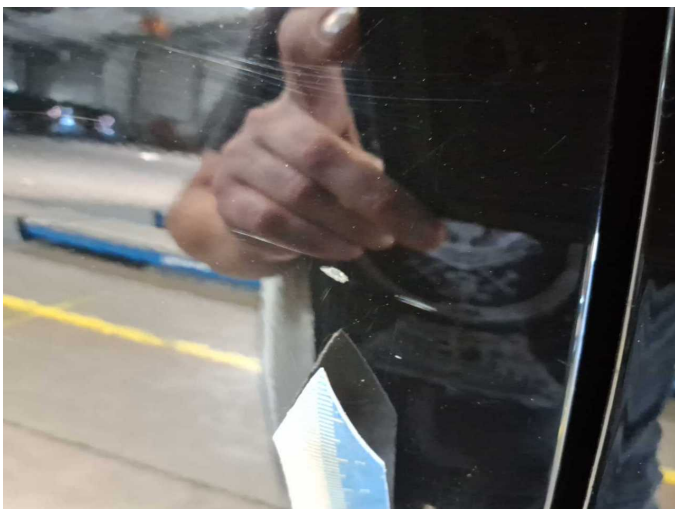

**Damage 12:** Door - rear right side: Door - dent(s) - Paint

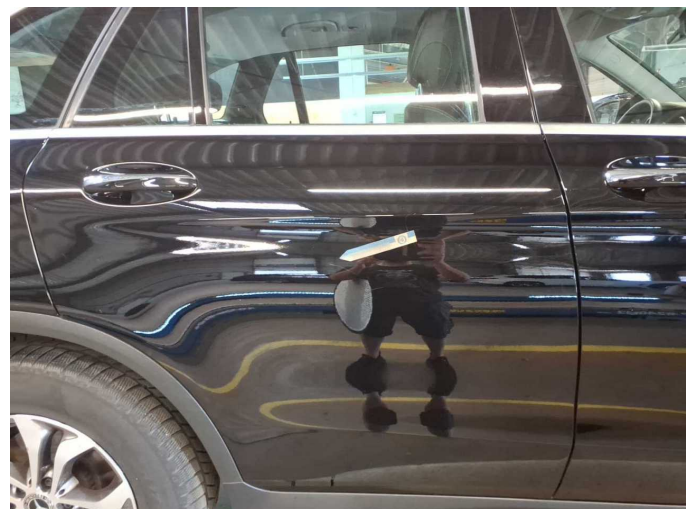

**Damage 12:** Door - rear right side: Door - dent(s) - Paint



**Damage 12:** Door - rear right side: Door - dent(s) - Paint



**Damage 12:** Door - rear right side: Door - dent(s) - Paint

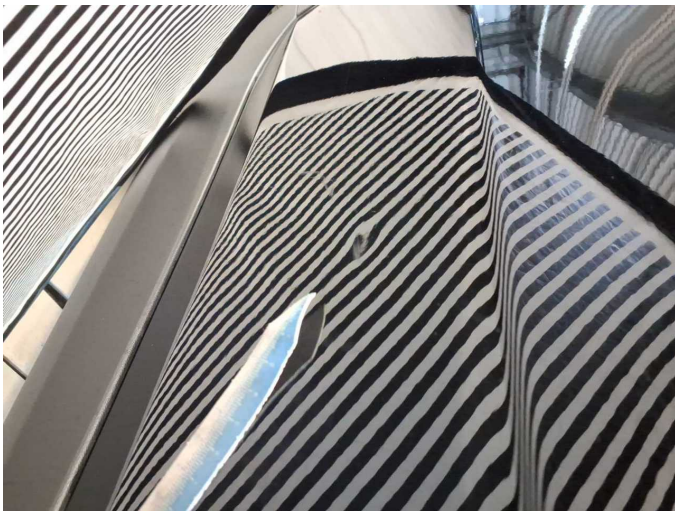

**Damage 12:** Door - rear right side: Door - dent(s) - Paint



**Damage 13:** Bonnet: Bonnet - dent(s) - Paint

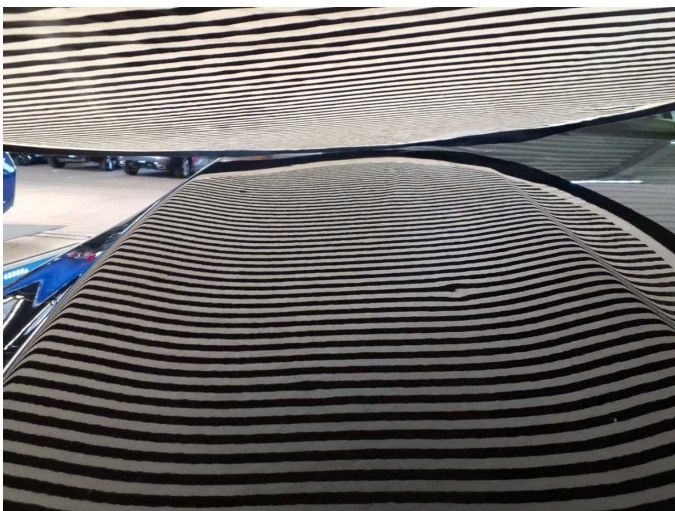

**Damage 13:** Bonnet: Bonnet - dent(s) - Paint



**Damage 13:** Bonnet: Bonnet - dent(s) - Paint

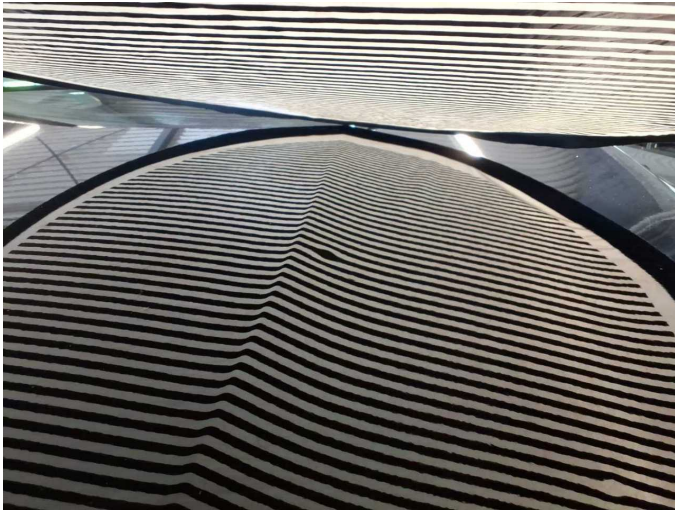

**Damage 13:** Bonnet: Bonnet - dent(s) - Paint



**Damage 13:** Bonnet: Bonnet - dent(s) - Paint

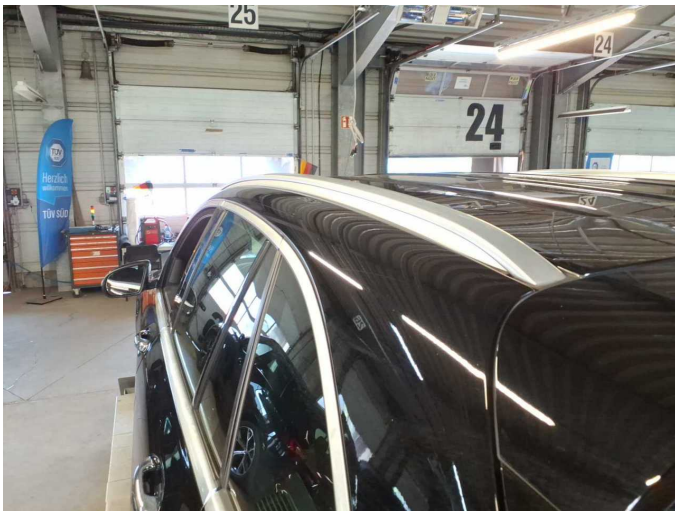

**Wear and tear 3:** Roof: Roof rail - left side - dent(s) - No deduction



**Wear and tear 3:** Roof: Roof rail - left side - dent(s) - No deduction

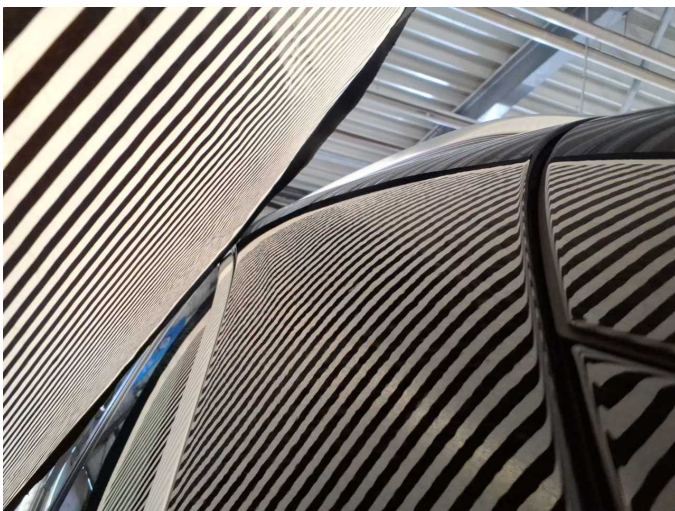

**Wear and tear 3:** Roof: Roof rail - left side - dent(s) - No deduction



# Wartungshistorie

(gemäß Auftraggeber Informationen)

Fahrgestellnummer: W1N2539191F982993  
Hersteller / Modell: MERCEDES-BENZ MERCEDES-BENZ GLC 300 d 4Matic 9G-TRONIC

Datum	KM-Stand	Beschreibung
13.04.2026	71.341	Regelwartungsdienst
25.08.2025	52.220	Bremsinspektion vo + hi
11.06.2025	45.826	Systemtest/Eigendiagnose
26.05.2025	45.603	Regelwartungsdienst
04.11.2024	29.215	HU + AU
31.07.2024	20.609	Regelwartungsdienst
18.06.2024	17.741	Reparatur Sonstiges; Systemtest/Eigendiagnose
07.07.2023	14.854	Regelwartungsdienst