

Expertise

Protocol number: 45095286
Order No. / Reference: 26260390
Inspection date: 21 Apr 2026

Manufacturer: Seat

Model: Ateca 2.0 TDI 4Drive DSG Xperience

VIN: VSSZZZ5FZM6536356



Vehicle details

Manufacturer / Type / Model / Equipment

Seat Ateca 2.0 TDI 4Drive DSG Xperience

Vehicle Identification number VSSZZZ5FZM6536356

Mileage (Read) 170,766 km

First registration 24 Feb 2021

Number of holders 1

Next periodical technical inspection 02/2028

(Report on hand)

Power / Engine displacement 110 kw / 1,968 ccm

Fuel type / Cylinder Diesel / 4

Gearbox / Number of gears Automatic / 7

Type of drive All-wheel drive

Type of vehicle SUV

Colour / colour code Bila Weiß

Doors / Seats 5 / 5

Upholstery type Leather

Colour of upholstery Black



Vehicle details

Maintenance booklet / proof	digital proof / complete	Next maintenance in	500 km
Last service on / at	07/2025 at 149,307 km		
Key is / should be	2 / 2	FZG documents	ZB#2 (B) was available (copy), ZB#1 (S) was not available.
		Letter No.	GA427180
Previous damage / Accident	Detectable	Repainting	Detectable
Inspection conditions	sufficient	Lifting equipment / pit	yes
Test drive	Not performed	Engine function test	Performed
Manufacturer key number/ type code number	7593 / AMM 00101		
Emission standard	EURO6;WLTP;AP;PI/CI; M, N1 I	fine dust sticker	
Permitted total weight	2,130 kg	Empty weight	

Tyres

Mounted tyres

#	Tyre size	Type of tyre	Manufacturer	Tread depth
1)	225/55 R17 97H	Winter tyres on Light alloy	Goodyear	5mm / 5mm
2)	225/55 R17 97H	Winter tyres on Light alloy	Goodyear	8mm / 8mm

Additional tyres

#	Tyre size	Type of tyre	Manufacturer	Tread depth
1)	225/50 R18 95W	Summer tyres on Light alloy	Pirelli	3mm / 3mm
2)	225/50 R18 95W	Summer tyres on Light alloy	Pirelli	4mm / 4mm

Replacement

Typ	Tyre size	Type of tyre	Manufacturer	Tread depth
N	125/70 R18 99M	Summer tyres on Steel	Sonstige	4 mm

Legend: Tread depth information for the left tire is listed first, for the right tire it is listed second on the axle in the direction of travel.



Equipment

Standard equipment

- 12V socket at the front
- Storage compartment in the middle area of the lower dashboard
- Airbags
- Exterior mirror housings in body color
- Hill Start Assist (HHC)
- Chrome applications in the interior
- Silver roof rails
- Electronic differential lock (XDS)
- Three-point automatic seat belts, front and rear, with belt tensioners
- Electronic Stability Control (ESC)
- Electric windows front and rear
- Luggage compartment cover
- Transmission: 7-speed DSG automatic transmission
- LED taillights
- ISOFIX child seat restraint system
- Climatronic air conditioning system with electronic temperature control
- Armrest - centre, rear
- Multifunction display with multi-color screen
- Fatigue detection
- Emergency call service
- Package: LED interior light
- Radio: Digital radio reception DAB+
- Tire Pressure Monitoring System (TPMS)
- Rear seat backrest asymmetrically split and foldable
- Keyless locking and starting system "Kessy"
- SEAT Drive Profile with "Driving Experience" button and progressive steering
- Seats: Driver's seat with height adjustment
- Start-stop technology
- LED daytime running lights
- Front Assist area monitoring system with City Emergency Braking function
- Electronic immobilizer
- Central locking, including tailgate, with remote control
- Storage compartment for sunglasses on the driver's side
- Storage compartment in the front doors
- Storage pocket on the back of the front seats
- Electrically adjustable, folding and heated exterior mirrors
- Outdoor temperature display
- On-board computer
- Chrome trim on the side windows
- Diesel particulate filter and SCR catalyst
- Tachometer
- Third brake light, integrated into the tailgate
- Electronic parking brake including auto-hold function
- Chassis: 4Drive all-wheel drive
- Gear recommendation display
- Cruise control system (GRA)
- Illuminated glove compartment
- Rear window wiper and rear window heater
- Body covers on the wheel arches
- Headrests, 2 front, 3 rear
- Steering wheel: Multifunction steering wheel in leather
- Center console with integrated storage compartment, center armrest, cup holders and rear air vents
- Fog lights with cornering light function in LED technology
- Package: Design Exterior Package "Silver"
- Package: Light and Sight
- Radio: Media System Plus Style, Xperience, FR
- Wheels: 4 light-alloy wheels "Performance I" (4Drive)
- Paddle shifters on the steering wheel
- SEAT CONNECT
- Side windows from 2nd row and rear window dark tinted
- Electromechanical power steering
- Seats: Lumbar support for driver and front passenger with height adjustment for front passenger seat
- Front door sill trims in aluminum look, illuminated
- Lashing eyes in the luggage compartment
- Full LED headlights
- Thermal insulation glazing

Extra equipment

- Storage box under the front seats
- Black headliner
- Electrically operated tailgate (opening & closing) XPERIENCE,FR (incl.: - Sensor-controlled opening & closing (Virtual Pedal))
- Package: Driving Assistance Package XL for Navigation (Adaptive Cruise Control (ACC) up to 210 km/h with predictive speed control - High Beam Assist - Lane Keeping Assist - Traffic Sign Recognition - Side Assist - Travel Assist - Emergency Assist - Pre-Crash Assist)
- Park Assist with front and rear parking aid
- Swiveling towbar with electric release
- Luggage partition net
- Paint finish: Solid color special paint finish
- Package: Business Package INFOTAIN (Navigation system - BeatsAudio sound system - Full Link: MirrorLink, Android Auto, Apple CarPlay - Digital radio reception DAB+ - Wireless charger in the storage compartment of the center console - Spare wheel as emergency wheel)



- Seats: Remote release for folding down the rear seat backrest into the boot
- Virtual Cockpit (Fully digital instrument cluster with 10.25" TFT display)
- Package: Leather (consisting of: - Seat center and side panels in leather, color black - Comfort seats in front - Heated front seats)
- Auxiliary heater including remote control
- Top view camera including rear view camera

Brief expert findings

Documents submitted	At the time of the inspection, the vehicle registration certificate Part 2 (title) was available, but the vehicle registration certificate Part 1 (document) was not. (Copy)
VIN comparison	The vehicle identification number (VIN) was read from the vehicle and its conformity with the submitted documents was confirmed by the undersigned during the inspection.
Inspection	The inspection conditions were sufficient for the assessment of the vehicle. Lifting equipment and/or a pit were available for examining the vehicle.
Test drive	No test drive/shunting maneuver was carried out during the inspection of the vehicle.
Engine function test	An engine test run was performed.

Value reducing factors

No.	Component group	Description
1	Boot lid / rear door	Boot lid (Modellbezeichnung nicht vollständig) - Missing - Replace
2	2nd wheel set	2 tyres (Innen abgefahren) - Damaged - Replace
3	Mudguard - left side	Mudguard - left side - Dent / paintcoat damage - Paint

Wear and tear

No.	Component group	Description
1	Bonnet	Bonnet - Stone chips - No deduction
2	Rear bumper	Rear bumper - Scratch(es) - No deduction
3	Rear bumper	Spoiler - Scratch(es) - No deduction
4	Front bumper	Front bumper - Stone chips - No deduction
5	Trim / covers	Boot lid - interior trim - Scratched - No deduction

The vehicle shows signs of wear and tear commensurate with its age and use.

Previous damages

No.	Previous damage	Extent of damage (Net)
1	Rear, Side right, Professionally repaired, Invoice of repair done Non-existent, from 27 Oct 2024	4.504,19 €

Repainting

No.	Repainting
1	Boot lid / rear door, Professionally carried out, Invoice of repair done Non-existent

Paint coat thickness measurement

Boot lid / rear door	174 µm
----------------------	--------



Order/Scope of Order

An order was placed to prepare a sales report for the described vehicle. This report includes the following:

- Description of key vehicle information
- Documentation of equipment features
(Delivery by third-party service providers)
- Documentation of damage, defects, missing parts
- Documentation of prior damage, unrepaired prior damage, repainting
- A brief visual or functional inspection of the equipment details, if possible.
(Functional testing of driver assistance systems is not included in the scope of services!)
- a photographic documentation of the vehicle

Basis for the order

This product is based on the guidelines for vehicle returns and valuations published by Alphabet Fleet GmbH. The expert makes the specific findings in each individual case objectively, within the framework of the prescribed standards, based on their own expertise.

The vehicle inspection takes place in a fully assembled, unassembled state.

Damage or defects that can only be detected during disassembly/diagnostic work or through further investigation remain within the realm of prognostic risk. An increased risk exists due to concealed defects caused by fraudulent misrepresentation and which were not identifiable by the expert.

Damage or defects resulting from normal use or wear and tear of the vehicle will be accepted in accordance with the applicable standard.

There was no explicit identification or monetary consideration of the expected features within the product.

Features which, in their nature and extent, slightly exceed normal use but do not constitute unacceptable damage, will be documented and indicated as signs of wear, if applicable.

Damage or defects that, according to the applicable standard, can no longer be attributed to normal use or wear and tear are listed under "Value Reducing Factors" in the product description.

Depending on the product specification, a monetary ID can be provided. If this takes place, the costs can be 100% d or pro rata depending on the vehicle's age and mileage.

Previous damages

Professionally repaired previous damages were found at the vehicle.

Comments

Die Montierten Winterräder sind kein Teil der Ausstattung.



Figure 1: Diagonal front (left)



Figure 2: Diagonal front (right)



Figure 3: Diagonal rear (left)



Figure 4: Diagonal rear (right)



Figure 5: Interior - front



Figure 6: Interior - rear



Figure 7: Instrument cluster



Figure 8: Instrument panel



Figure 9: Interior 360° view



Figure 10: Cargo area



Figure 11: VIN



Figure 12: Mounted tyres



Figure 13: Documents



Figure 14: Documents



Figure 15: Documents

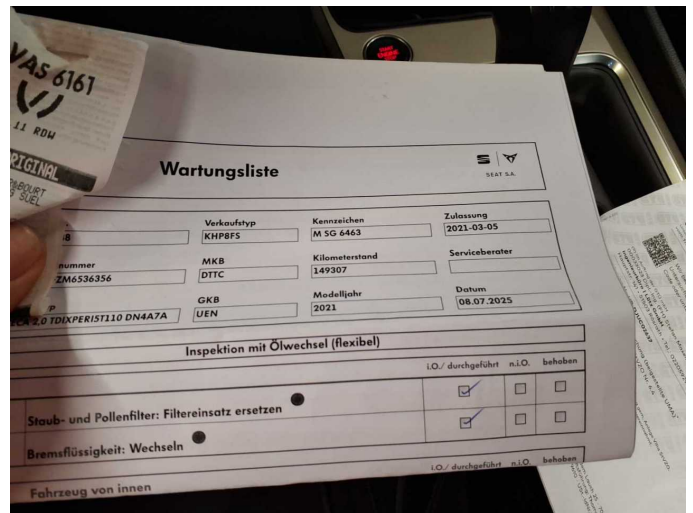

Figure 16: Documents

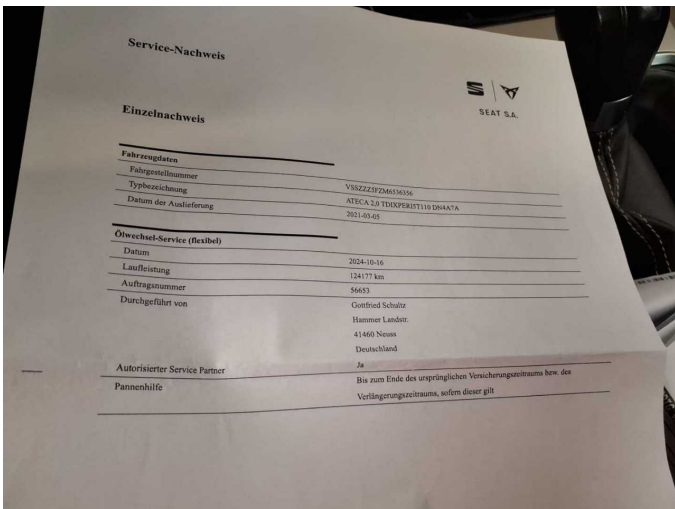

Figure 17: Documents

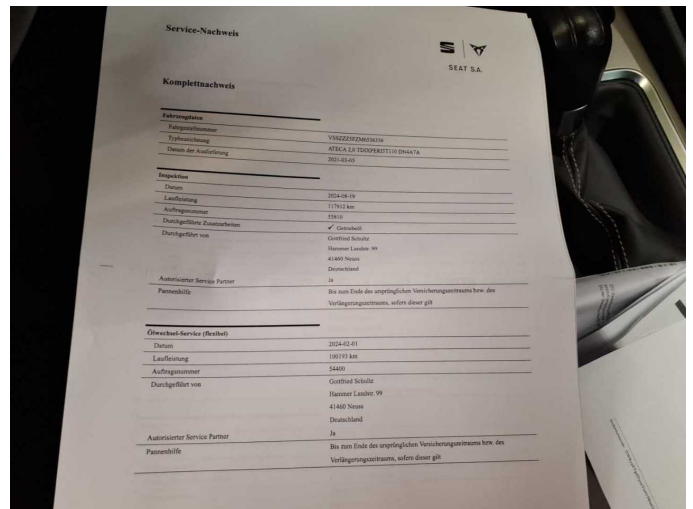

Figure 18: Documents

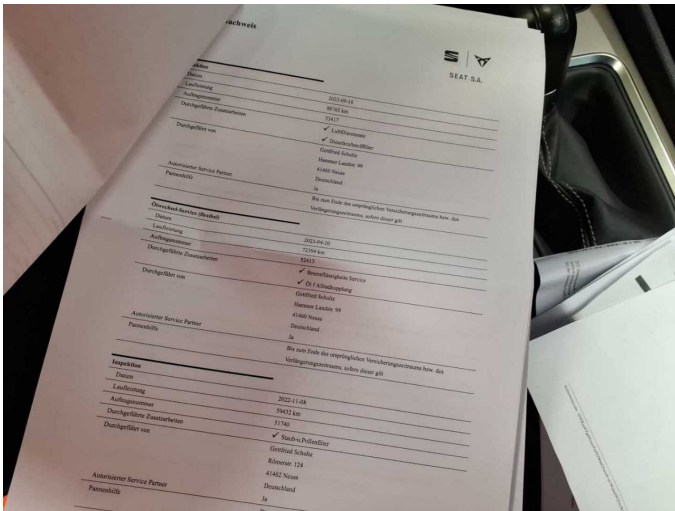

Figure 19: Documents

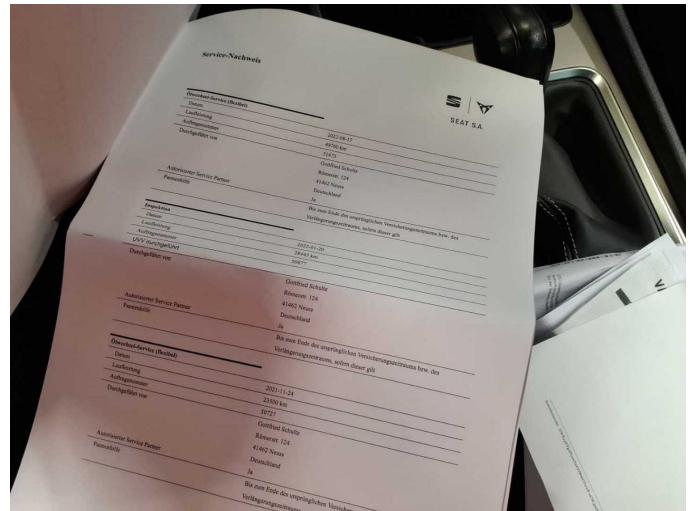

Figure 20: Documents

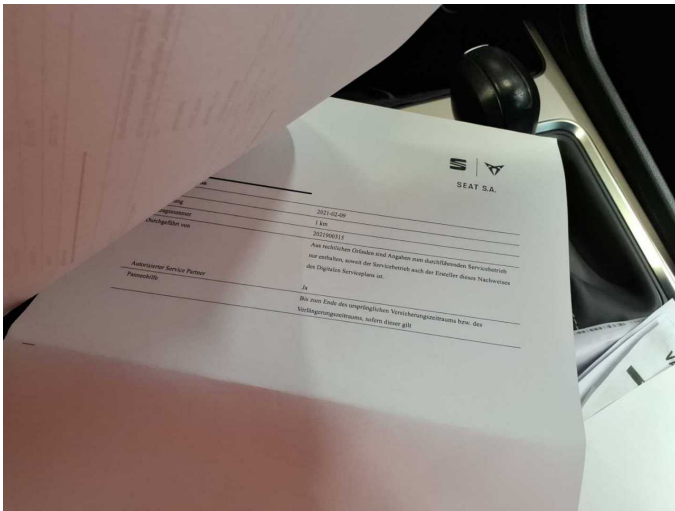

Figure 21: Documents

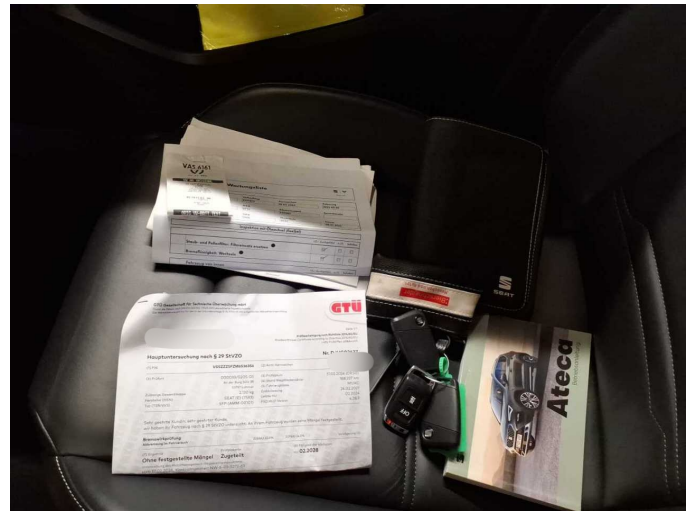

Figure 22: Documents



Figure 23: Additional tyres



Figure 24: Navigation



Figure 25: Misc.



Figure 26: Misc.



Figure 27: Misc.



Figure 28: Misc.



Figure 29: Misc.



Figure 30: Misc.



Figure 31: Misc.



Figure 32: Misc.



Figure 33: Misc.



Figure 34: Misc.



Figure 35: Misc.



Figure 36: Misc.



Figure 37: Misc.



Figure 38: Misc.



Damage 2: 2nd wheel set: 2 tyres (Innen abgefahren) - Damaged - Replace



Damage 2: 2nd wheel set: 2 tyres (Innen abgefahren) - Damaged - Replace



Damage 2: 2nd wheel set: 2 tyres (Innen abgefahren) - Damaged - Replace



Damage 2: 2nd wheel set: 2 tyres (Innen abgefahren) - Damaged - Replace



Damage 3: Mudguard - left side: Mudguard - left side - Dent / paintcoat damage - Paint



Damage 3: Mudguard - left side: Mudguard - left side - Dent / paintcoat damage - Paint



Damage 3: Mudguard - left side: Mudguard - left side - Dent / paintcoat damage - Paint



Repainting 1: Boot lid / rear door



Wartungshistorie

(gemäß Auftraggeber Informationen)

Fahrgestellnummer: VSSZZZ5FZM6536356
Hersteller / Modell: SEAT SEAT Ateca 2.0 TDI 4Drive DSG Xperience

Datum	KM-Stand	Beschreibung
18.02.2026	168.227	AU
08.07.2025	149.307	Bremsflüssigkeit; Bremsflüssigkeit ern; Getriebeöl ern/prüfen; Motoröl b. Wartung; Ölfilter ern; Ölwechsel - Hinterachse; Regelwartungsdienst; Reparatur Sonstiges; Wartung Sonstiges
23.12.2024	125.356	Motoröl b. Wartung; Ölfilter ern; Ölwechsel; Systemtest/Eigendiagnose; Wartung Sonstiges
21.08.2024	117.924	Getriebeöl ern/prüfen; Regelwartungsdienst; Reparatur Sonstiges; Systemtest/Eigendiagnose; Turbolader ern
01.02.2024	100.196	AU; Bremse Sonstiges; Bremsklötze hinten; Bremsscheiben hinten; Motoröl b. Wartung; Ölfilter ern; Ölwechsel; Wartung Sonstiges
18.09.2023	88.765	Kraftstofffilter ern; Luftfiltereinsatz ern; Regelwartungsdienst; Systemtest/Eigendiagnose; Wartung Sonstiges
01.08.2023	83.155	Systemtest/Eigendiagnose
20.04.2023	72.397	Bremsflüssigkeit; Bremsflüssigkeit ern; Getriebeöl ern/prüfen; Motoröl b. Wartung; Ölfilter ern; Ölwechsel; Ölwechsel - Hinterachse; Reparatur Sonstiges; Wartung Sonstiges
09.11.2022	59.435	Bremse Sonstiges; Bremsklötze hinten; Bremsklötze vorne; Bremsscheiben hinten; Bremsscheiben vorne; Regelwartungsdienst; Systemtest/Eigendiagnose
17.08.2022	49.760	Motoröl b. Wartung; Ölfilter ern; Ölwechsel; Wartung Sonstiges
20.01.2022	28.448	Regelwartungsdienst; Wartung Sonstiges
29.11.2021	25.048	Motoröl b. Wartung; Ölfilter ern; Ölwechsel; Wartung Sonstiges