

## Expertise

Protocol number: 46205237  
Order No. / Reference: 26511990  
Inspection date: 24 Jun 2026

Manufacturer: Mercedes-Benz

Model: GLC 220 d 4Matic 9G-TRONIC Avantgarde Advanced

VIN: W1NKM0FB6PU032498



### Vehicle details

#### Manufacturer / Type / Model / Equipment

Mercedes-Benz GLC 220 d 4Matic 9G-TRONIC Avantgarde Advanced

**Vehicle Identification number** W1NKM0FB6PU032498

**Mileage (Read)** 45,720 km

**First registration** 4 Jul 2023

**Number of holders** 1

**Next periodical technical inspection** 07/2026  
(Report not on hand)

**Power / Engine displacement** 145 kw / 1,993 ccm

**Fuel type / Cylinder** Hybrid Diesel / E / 4

**Gearbox / Number of gears** Automatic / 9

**Type of drive** All-wheel drive

**Type of vehicle** SUV

**Colour / colour code** Obsidianschwarz metallic

**Doors / Seats** 5 / 5

**Upholstery type** Leather

**Colour of upholstery** Black

**Vehicle with smoke odor** no



## Vehicle details

|  |                              |                                |  |
|--|------------------------------|--------------------------------|--|
| <b>Maintenance booklet / proof</b>               | digital proof / complete     | <b>Next maintenance in</b>     | 122 Tag(e)   |
| <b>Last service on / at</b>                      | 08/2025 at 35,678 km         |                                |  |
| <b>Key is / should be</b>                        | 2 / 2                        | <b>FZG documents</b>           | ZB#2 (B) was available (copy), ZB#1 (S) was not available. |
|  |                              | <b>Letter No.</b>              | GV712200   |
| <b>Previous damage / Accident</b>                | Detectable                   | <b>Repainting</b>              | Detectable   |
| <b>Inspection conditions</b>                     | sufficient                   | <b>Lifting equipment / pit</b> | yes  |
| <b>Test drive</b>                                | Not performed                | <b>Engine function test</b>    | Performed  |
| <b>Manufacturer key number/ type code number</b> | 2222 / BJX 00033             |                                |  |
| <b>Emission standard</b>                         | EURO6;WLTP;AP;PI/CI; M, N1 I | <b>fine dust sticker</b>       |  |
| <b>Permitted total weight</b>                    | 2,550 kg                     | <b>Empty weight</b>            |  |

## Tyres

**Mounted tyres**

| #  | Tyre size       | Type of tyre                | Manufacturer | Tread depth |
|----|-----------------|-----------------------------|--------------|-------------|
| 1) | 235/60 R18 103W | Summer tyres on Light alloy | Michelin     | 5mm / 5mm   |
| 2) | 235/60 R18 103W | Summer tyres on Light alloy | Michelin     | 5mm / 5mm   |

**Additional tyres**

| #  | Tyre size       | Type of tyre                | Manufacturer | Tread depth |
|----|-----------------|-----------------------------|--------------|-------------|
| 1) | 235/60 R18 103H | Winter tyres on Light alloy | Continental  | 7mm / 7mm   |
| 2) | 235/60 R18 103H | Winter tyres on Light alloy | Continental  | 7mm / 7mm   |

**Replacement**

| Typ | Tyre size | Type of tyre            | Manufacturer | Tread depth |
|-----|-----------|-------------------------|--------------|-------------|
|     | Tirefit   | Expiration date 06/2028 |              |             |

**Legend: Tread depth information for the left tire is listed first, for the right tire it is listed second on the axle in the direction of travel.**



## Equipment

### Standard equipment

- Adaptive Highbeam Assist
- Airbag: Kneebag for driver
- Airbag: Windowbag
- Active Lane Keeping Assist
- Ambient lighting
- Traction control (ASR)
- Automatic passenger airbag deactivation
- Roof rails made of glossy anodized aluminum
- Double cup holder
- Tachometer
- EASY-PACK tailgate
- Electronic Stability Program (ESP)
- Chassis: AGILITY CONTROL chassis with selective damping system
- Transmission: 9G-TRONIC
- Rear window wiper/washer system
- Climate: THERMATIC automatic climate control
- Radiator grille with integrated Mercedes star
- Steering wheel: Multifunction sports steering wheel in leather
- Navigation: MBUX Navigation Premium
- Package: Avantgarde Advanced
- Package: Interior light
- Package: Parking package with reversing camera
- Package: Mirror Package
- Radio accessories: Digital radio (DAB)
- Tire pressure loss warning
- Wheels: 45.7 cm (18") alloy wheels in a 5-twin-spoke design, painted black
- Windscreen wipers with rain sensor
- Heated seats for driver and front passenger
- Phone accessories: Smartphone integration
- Cruise control
- High-visibility vest for drivers
- Heat-insulating dark tinted glass
- Central locking with remote control
- Airbag for driver and front passenger
- Airbag: Side airbag for driver and front passenger
- Active Brake Assist
- 4MATIC all-wheel drive
- Anti-lock braking system (ABS)
- ATTENTION ASSIST
- Basic services
- Diesel particulate filter
- Downhill Speed Regulation (DSR)
- Dynamic front bumper with visual underguard
- EASY-Pack: Cargo area cover
- Driver display
- Fingerprint scanner
- Velour floor mats
- Rear window heated
- Instrument panel in black with contrasting decorative stitching
- LED High Performance Headlights
- Mercedes-Benz emergency call system
- Navigation accessories: Extended MBUX functions
- Package: Storage
- Package: Chrome Interior Package
- Package: Boot Comfort Package
- Package: Seating comfort
- Package: USB package
- Radio accessories: MBUX multimedia system
- Remote Services
- Wheels: Summer tires
- Wheel accessories: TIREFIT with tire inflator compressor
- Power steering
- Phone accessories: Wireless charging system for mobile devices
- Pre-installation for digital key handover
- Immobiliser
- Central display
- Decorative elements in diamond pattern, silver-grey



## Extra equipment

- Airbag: Side airbags in the rear
- Black fabric headliner
- Paint finish: Metallic
- Center console diamond pattern silver grey
- Package: Avantgarde Advanced Plus (electrically adjustable driver's seat with memory function - Blind Spot Assist - Illuminated door sills with "Mercedes-Benz" lettering - Traffic Sign Assist - Advanced Plus Package)
- Package: ENERGIZING AIR CONTROL Plus (air quality sensor and one fine dust sensor each for indoor and outdoor use - fine dust filtration with 2 filters, consisting of a fine dust pre-filter and an interior filter - activated carbon-based interior filter in the air conditioner with filter layers against fine dust (PM2.5) and nitrogen oxides (NOx) or sulfur dioxides (SO2) as well as pollen, allergens and soot particles - automatic recirculation or fresh air switching depending on the measured air quality - air quality menu in the MBUX multimedia system)
- Package: USB Package Plus (Two USB-C ports in the center console, fast charging and suitable for data transfer - Two USB-C ports under the front center armrest, fast charging and suitable for data transfer - Two USB-C ports for the rear at the back of the center armrest, fast charging - Two 12-volt sockets, one in the front and one in the rear)
- Package: Winter Package (heated steering wheel - heated windshield washer system)
- Upholstery: ARTICO man-made leather
- Radio accessories: Burmester 3D surround sound system (15 powerful speakers - DSP amplifier with a total output of 710 W (2 x 120 watts, 7 x 50 watts, 6 x 20 watts) - 2 broadband speakers in the front for 3D sound - Frontbass technology with woofers integrated into the body shell - Sound optimization for the front, rear or all seats - 2 sound presets: "Pure" and "3D Sound" - Equalizer function for adjusting bass, midrange and treble - Noise cancellation (VNC))
- Wheels: Complete summer wheel sets fitted at the factory
- Wheels: Winter complete wheels M+S 4-way 45.7 cm (18") (Light alloy wheels in 5-twin-spoke design, vanadium silver painted with 235/60 R 18 on 8 J x 18 ET 32.5)
- Sunroof: Panoramic sunroof (large glass module made of heat-insulating safety glass - mesh wind deflector in the front area - electric sunshade with one-touch operation - comprehensive protection concept: anti-pinch protection, automatic rain closing, automatic closing when the recirculation function is activated, PRE-SAFE closing function (only in conjunction with PRE-SAFE system))
- Active Distance Assist DISTRONIC (radar sensor in the radiator grille - automatically acting assistance system - active up to a speed of 160 km/h - visual and acoustic warning if you as the driver need to intervene - depending on the driving program, the vehicle accelerates faster or slower to the desired speed - detected speed limits can be conveniently adopted by pressing a button on the steering wheel (only in conjunction with Traffic Sign Assist or Speed Limit Assist))
- Package: ENERGIZING Package Plus (Exclusive comfort programs - warmth - joy - coziness - freshness - vitality - PowerNap - Training: video instructions - Tips: 3-minute audio information for the sustainable promotion of health and well-being in everyday life - ENERGIZING COACH - Multi-contour seats for driver and front passenger - Seat climate control for driver and front passenger - AIR-BALANCE Package)
- Package: Parking package with 360° camera (12 ultrasonic sensors: 6 each in the front and rear bumpers - 360° camera: four networked cameras, display on the media display, trailer mode - Active Parking Assist PARKTRONIC: detects parking spaces, assisted parking, assisted exiting, visual and acoustic warning of detected obstacles, display of camera and ultrasonic data on the central display, button for Active Parking Assist with PARKTRONIC - cross traffic warning - maneuvering brake - drive-away assist)
- Radio accessories: Sound personalization (A tailor-made listening experience: Personalizing the sound system makes it easy to achieve your perfect sound setup. A setup assistant with an innovative algorithm works with you to determine your music preferences and adjusts the Burmester® sound system to your wishes. The result is saved in a personal profile.)
- Radio accessories: Pre-installation for MBUX Entertainment (integration of music streaming services (user account required): Spotify, Amazon Music, Apple Music, TIDAL, TuneIn (no user account required) - Extended radio information - Extended radio station tracking - Internet radio - Third-party convenience data volume)
- Seats: Front seat climate control (seat heating and ventilation)
- Cargo net (This feature protects you from loose items in the luggage compartment. The cargo net is very easy to use. You can attach or remove it in just a few steps.)
- Type designation removed from trunk lid



## Brief expert findings

|                      |  |
|----------------------|--|
| Documents submitted  | At the time of the inspection, the vehicle registration certificate Part 2 (title) was available, but the vehicle registration certificate Part 1 (document) was not. (Copy) |
| VIN comparison       | The vehicle identification number (VIN) was read from the vehicle and its conformity with the submitted documents was confirmed by the undersigned during the inspection.    |
| Inspection           | The inspection conditions were sufficient for the assessment of the vehicle.<br>Lifting equipment and/or a pit were available for examining the vehicle.                     |
| Test drive           | No test drive/shunting maneuver was carried out during the inspection of the vehicle.  |
| Engine function test | An engine test run was performed.  |

## Value reducing factors

| No. | Component group             | Description   |
|-----|-----------------------------|---|
| 1   | Door - rear right side      | Door edge - Scratch(es) - Smart repair  |
| 2   | Side panel - rear left side | Sill - dent(s) - Smooth repair work   |
| 3   | Rear bumper                 | Rear bumper - Scratch(es) - Smart repair  |
| 4   | Mudguard - right side       | Mudguard - right side (Klarlack milchig + Dellen) - Unprofessionally repaired - Paint |
| 5   | Bonnet                      | Bonnet - Stone chips - Paint  |
| 6   | Front bumper                | Front bumper (Sandstrahleffekt) - Stone chips - Paint                                 |
| 7   | Vehicle glazing             | Windscreen - Stone chips - Replace  |

## Wear and tear

| No. | Component group | Description           |
|-----|-----------------|-----------------------|
| 1   | Front bumper    | Spoiler - Scratch(es) |

The vehicle shows signs of wear and tear commensurate with its age and use.

## Previous damages

| No. | Previous damage  | Extent of damage (Net) |
|-----|--|------------------------|
| 1   | Side right, Professionally repaired, Invoice of repair done Non-existent, from 13 Jan 2026 | 4.212,74 €             |

## Repainting

| No. | Repainting   |
|-----|--|
| 1   | Roof rail - right side, Professionally carried out, Invoice of repair done Non-existent  |
| 2   | Mudguard - right side, Unprofessionally carried out, Invoice of repair done Non-existent |
| 3   | Side panel - rear right side   |
| 4   | Door - rear right side, Professionally carried out, Invoice of repair done Non-existent  |
| 5   | Door - front right side, Professionally carried out, Invoice of repair done Non-existent |

## Paint coat thickness measurement

|                              |        |                        |        |
|------------------------------|--------|------------------------|--------|
| Roof rail - right side       | 181 µm | Mudguard - right side  | 241 µm |
| Side panel - rear right side | 701 µm | Door - rear right side | 383 µm |
| Door - front right side      | 220 µm |                        |        |



## Order/Scope of Order

An order was placed to prepare a sales report for the described vehicle. This report includes the following:

- Description of key vehicle information
- Documentation of equipment features  
*(Delivery by third-party service providers)*
- Documentation of damage, defects, missing parts
- Documentation of prior damage, unrepaired prior damage, repainting
- A brief visual or functional inspection of the equipment details, if possible.  
*(Functional testing of driver assistance systems is not included in the scope of services!)*
- a photographic documentation of the vehicle

## Basis for the order

This product is based on the guidelines for vehicle returns and valuations published by Alphabet Fleet GmbH. The expert makes the specific findings in each individual case objectively, within the framework of the prescribed standards, based on their own expertise.

The vehicle inspection takes place in a fully assembled, unassembled state.

Damage or defects that can only be detected during disassembly/diagnostic work or through further investigation remain within the realm of prognostic risk. An increased risk exists due to concealed defects caused by fraudulent misrepresentation and which were not identifiable by the expert.

Damage or defects resulting from normal use or wear and tear of the vehicle will be accepted in accordance with the applicable standard.

There was no explicit identification or monetary consideration of the expected features within the product.

Features which, in their nature and extent, slightly exceed normal use but do not constitute unacceptable damage, will be documented and indicated as signs of wear, if applicable.

Damage or defects that, according to the applicable standard, can no longer be attributed to normal use or wear and tear are listed under "Value Reducing Factors" in the product description.

Depending on the product specification, a monetary ID can be provided. If this takes place, the costs can be 100% or pro rata depending on the vehicle's age and mileage.

## Previous damages

Professionally repaired previous damages were found at the vehicle.



Figure 1: Diagonal front (left)



Figure 2: Diagonal front (right)



Figure 3: Diagonal rear (left)



Figure 4: Diagonal rear (right)



Figure 5: Interior - front



Figure 6: Interior - rear



Figure 7: Instrument cluster



Figure 8: Instrument panel



Figure 9: Interior 360° view



Figure 10: Cargo area



Figure 11: VIN



Figure 12: Mounted tyres



Figure 13: Documents



Figure 14: Additional tyres



Figure 15: Navigation



Figure 16: Misc.



Figure 17: Misc.



Figure 18: Misc.



Figure 19: Misc.



Figure 20: Misc.



Figure 21: Misc.



Figure 22: Misc.

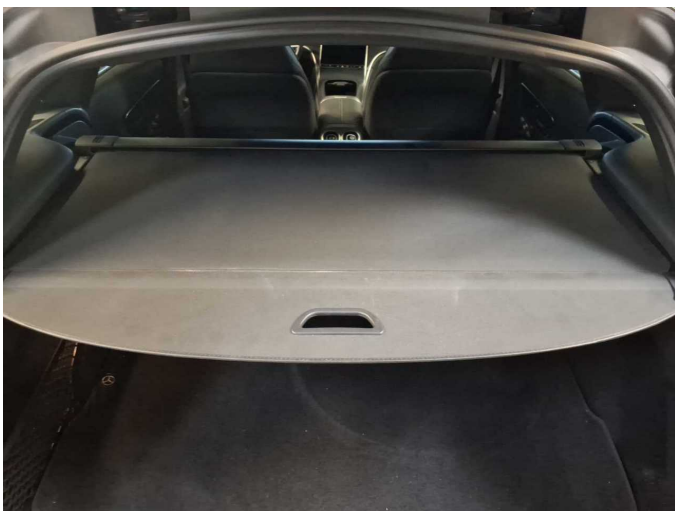

Figure 23: Misc.



Figure 24: Misc.



Figure 25: Misc.



Figure 26: Misc.



Damage 1: Door - rear right side: Door edge - Scratch(es) - Smart repair



Damage 1: Door - rear right side: Door edge - Scratch(es) - Smart repair

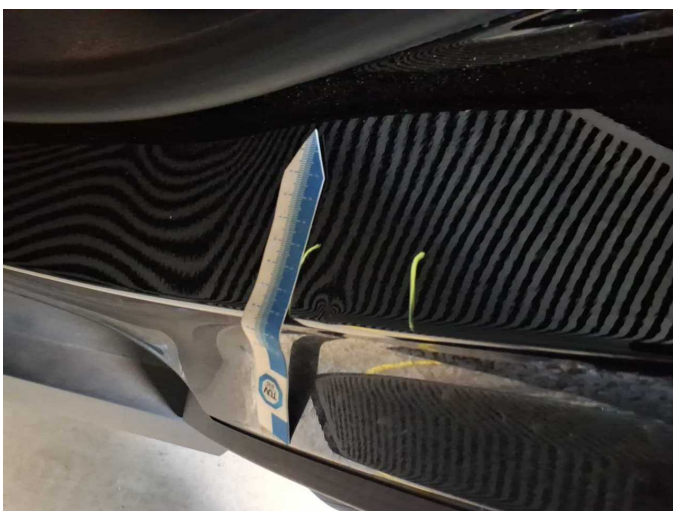

Damage 2: Side panel - rear left side: Sill - dent(s) - Smooth repair work



Damage 2: Side panel - rear left side: Sill - dent(s) - Smooth repair work

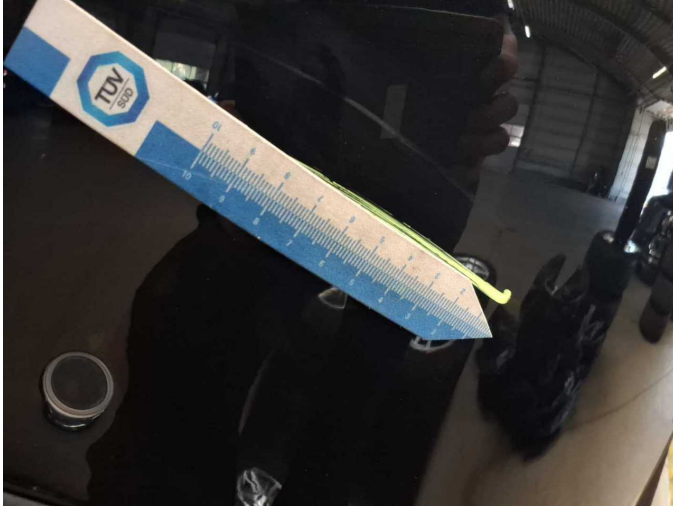

**Damage 3:** Rear bumper: Rear bumper - Scratch(es) - Smart repair



**Damage 3:** Rear bumper: Rear bumper - Scratch(es) - Smart repair



**Damage 4:** Mudguard - right side: Mudguard - right side (Klarlack milchig + Dellen) - Unprofessionally repaired - Paint

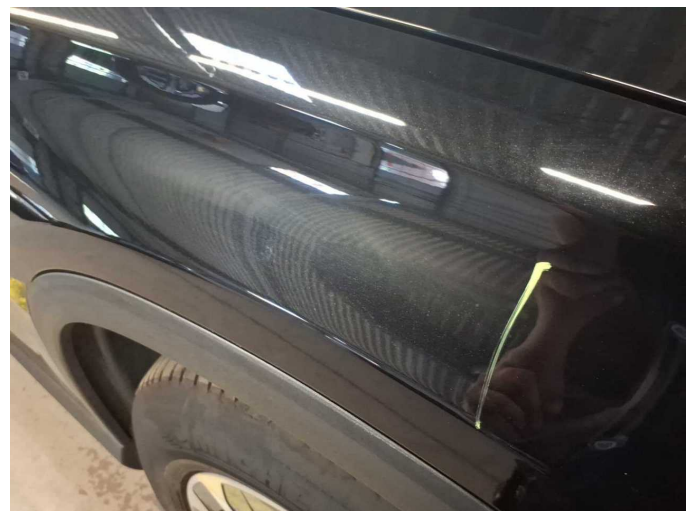

**Damage 4:** Mudguard - right side: Mudguard - right side (Klarlack milchig + Dellen) - Unprofessionally repaired - Paint



**Damage 4:** Mudguard - right side: Mudguard - right side (Klarlack milchig + Dellen) - Unprofessionally repaired - Paint



**Damage 4:** Mudguard - right side: Mudguard - right side (Klarlack milchig + Dellen) - Unprofessionally repaired - Paint



**Damage 5:** Bonnet: Bonnet - Stone chips - Paint



**Damage 5:** Bonnet: Bonnet - Stone chips - Paint

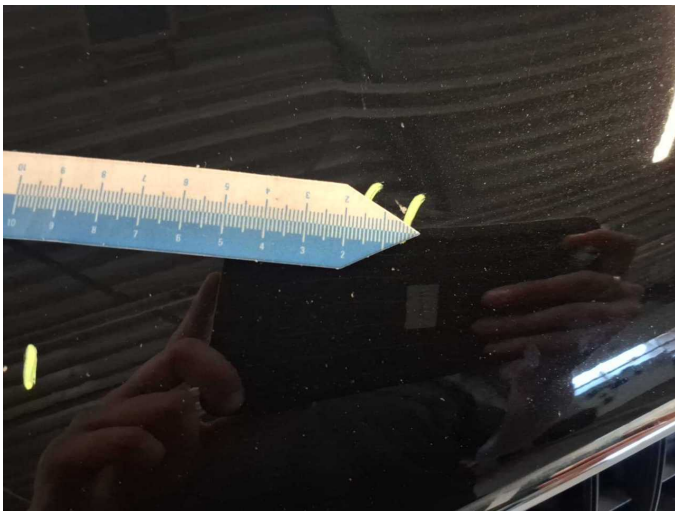

**Damage 5:** Bonnet: Bonnet - Stone chips - Paint



**Damage 5:** Bonnet: Bonnet - Stone chips - Paint

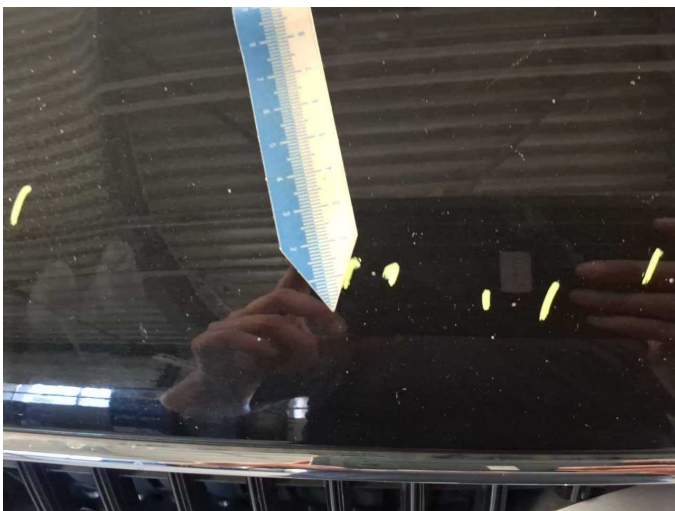

**Damage 5:** Bonnet: Bonnet - Stone chips - Paint

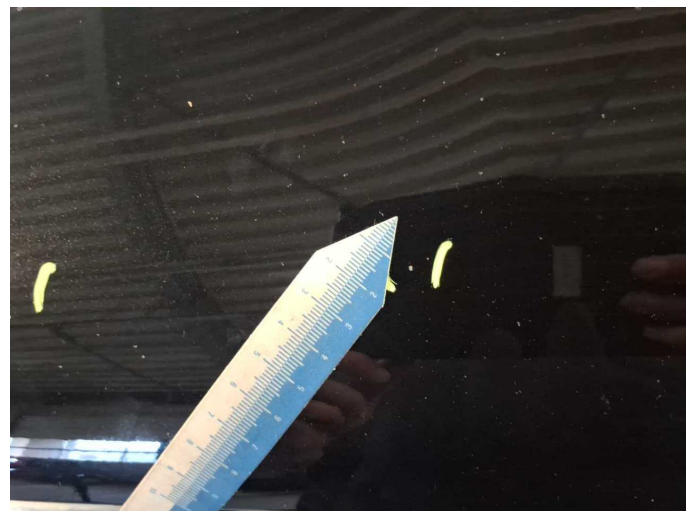

**Damage 5:** Bonnet: Bonnet - Stone chips - Paint



**Damage 5:** Bonnet: Bonnet - Stone chips - Paint

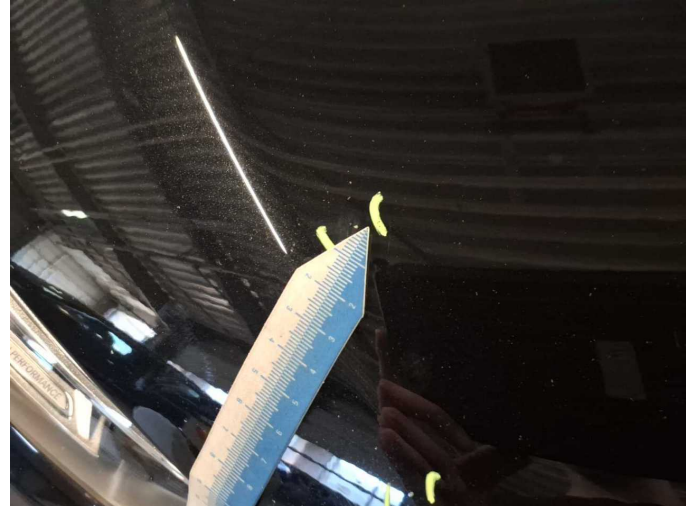

**Damage 5:** Bonnet: Bonnet - Stone chips - Paint

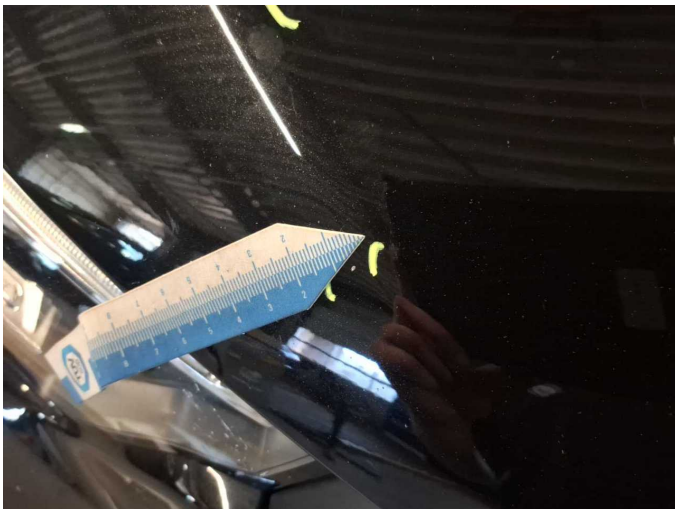

**Damage 5:** Bonnet: Bonnet - Stone chips - Paint

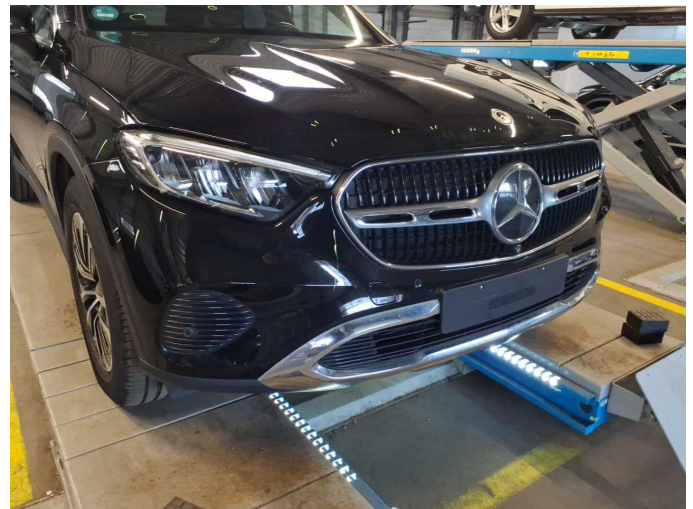

**Damage 6:** Front bumper: Front bumper (Sandstrahleffekt) - Stone chips - Paint



**Damage 6:** Front bumper: Front bumper (Sandstrahleffekt) - Stone chips - Paint

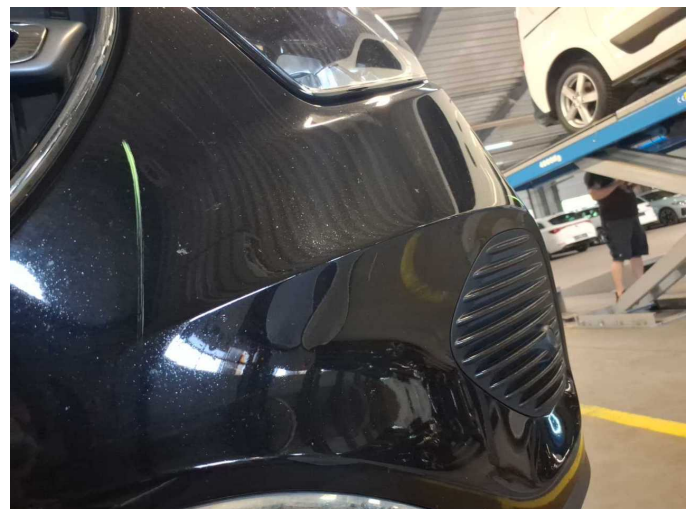

**Damage 6:** Front bumper: Front bumper (Sandstrahleffekt) - Stone chips - Paint



**Damage 6:** Front bumper: Front bumper (Sandstrahleffekt) - Stone chips  
- Paint



**Damage 6:** Front bumper: Front bumper (Sandstrahleffekt) - Stone chips  
- Paint

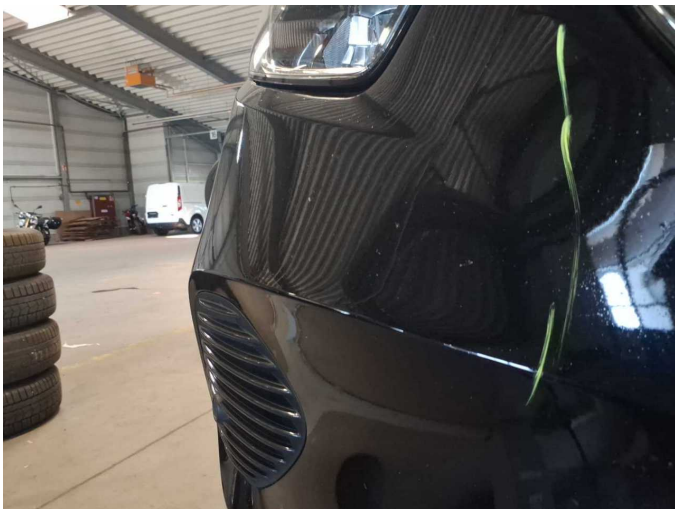

**Damage 6:** Front bumper: Front bumper (Sandstrahleffekt) - Stone chips  
- Paint

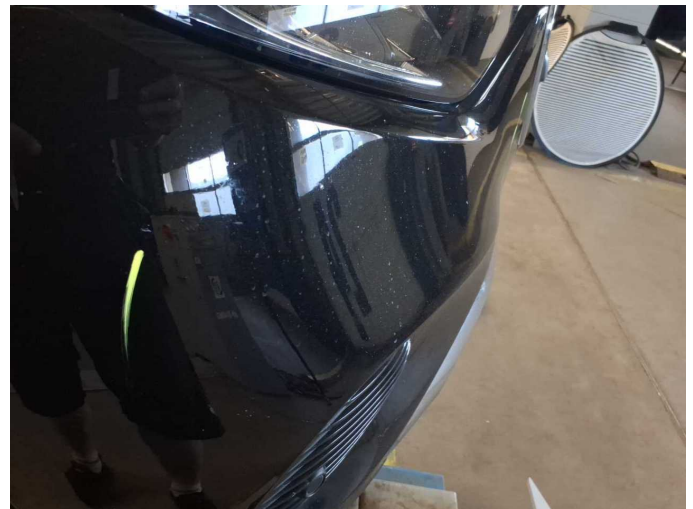

**Damage 6:** Front bumper: Front bumper (Sandstrahleffekt) - Stone chips  
- Paint

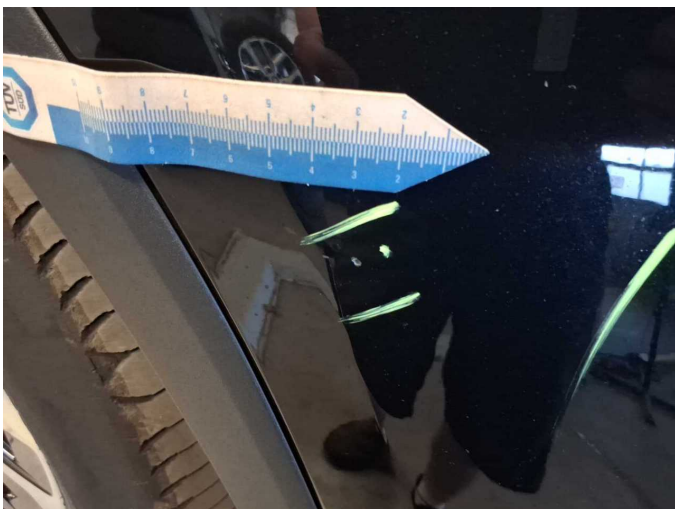

**Damage 6:** Front bumper: Front bumper (Sandstrahleffekt) - Stone chips  
- Paint

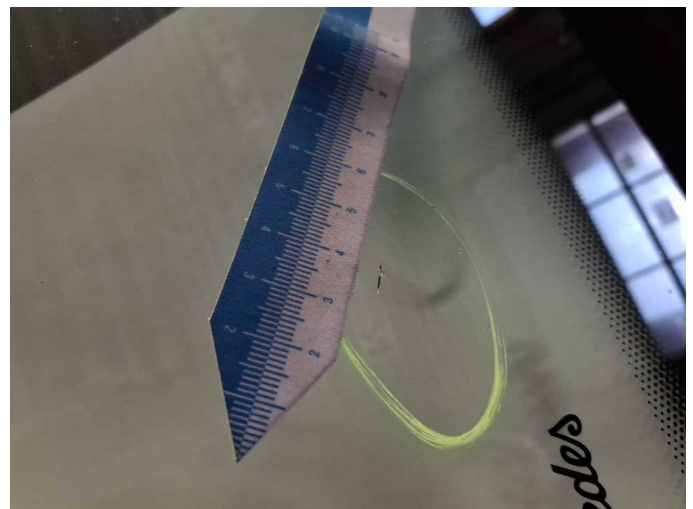

**Damage 7:** Vehicle glazing: Windscreen - Stone chips - Replace

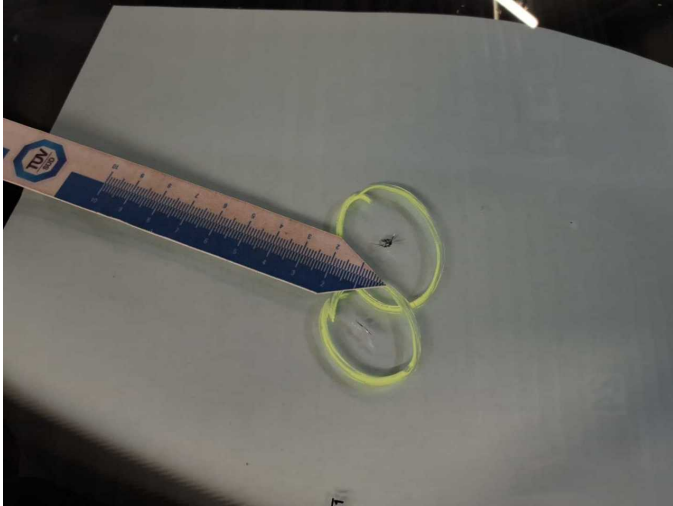

**Damage 7:** Vehicle glazing: Windscreen - Stone chips - Replace

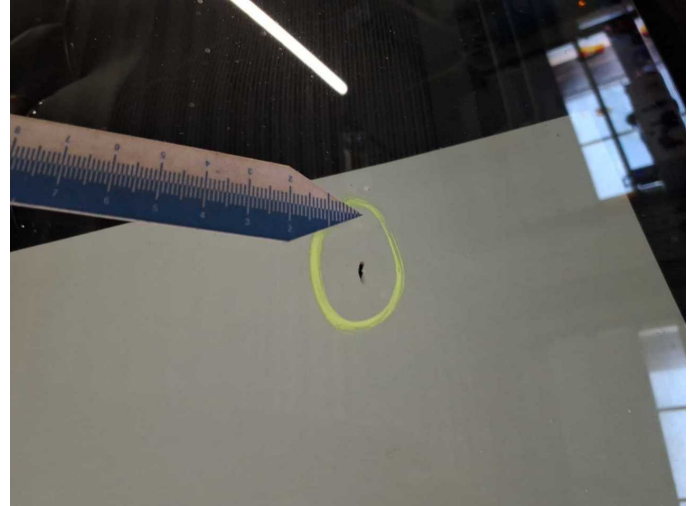

**Damage 7:** Vehicle glazing: Windscreen - Stone chips - Replace

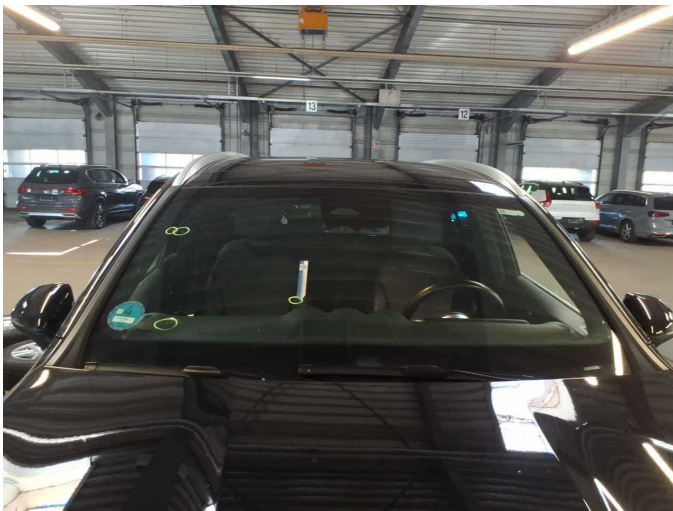

**Damage 7:** Vehicle glazing: Windscreen - Stone chips - Replace



**Wear and tear 1:** Front bumper: Spoiler - Scratch(es)



**Wear and tear 1:** Front bumper: Spoiler - Scratch(es)



**Repainting 1:** Roof rail - right side



**Repainting 1:** Roof rail - right side



**Repainting 1:** Roof rail - right side

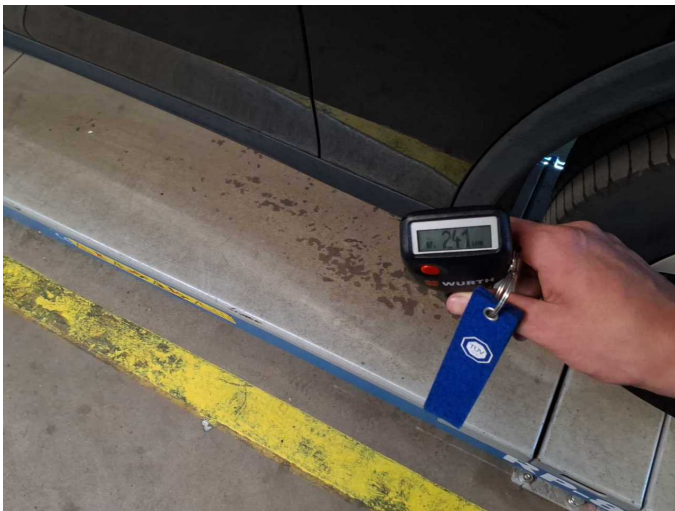

**Repainting 2:** Mudguard - right side



**Repainting 2:** Mudguard - right side

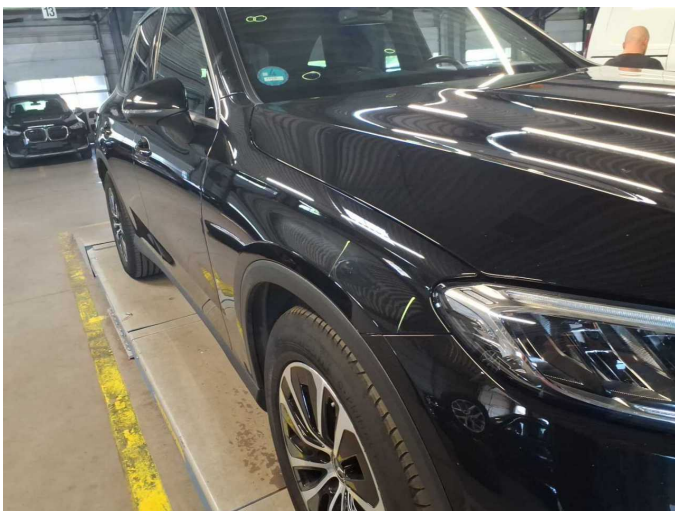

**Repainting 2:** Mudguard - right side

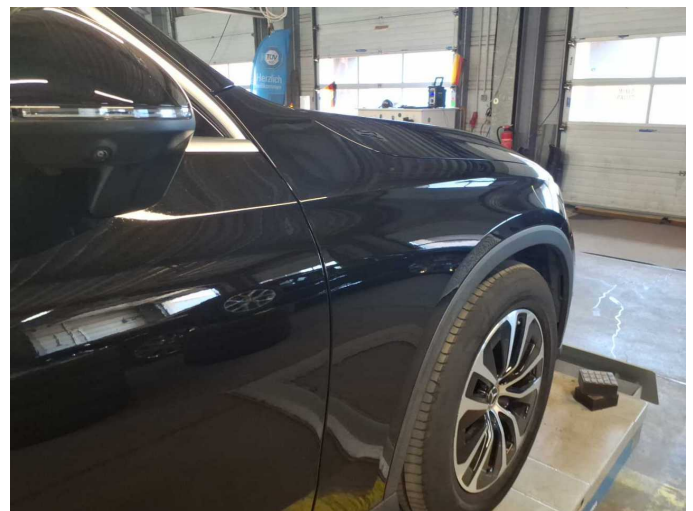

**Repainting 2:** Mudguard - right side



Repainting 3: Side panel - rear right side



Repainting 3: Side panel - rear right side

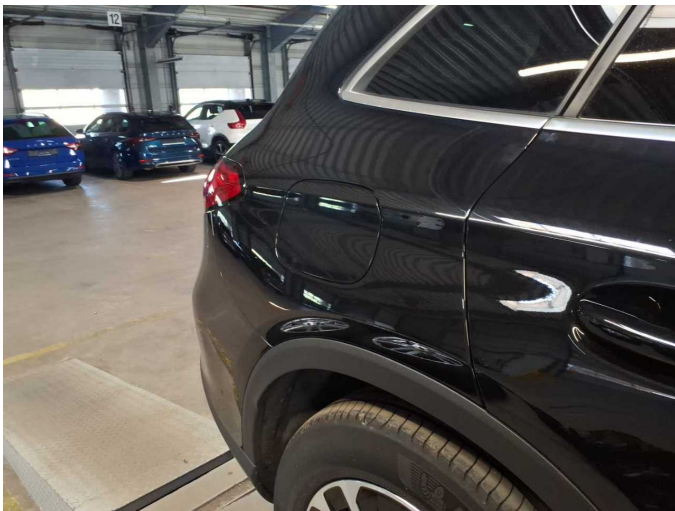

Repainting 3: Side panel - rear right side



Repainting 4: Door - rear right side



Repainting 4: Door - rear right side

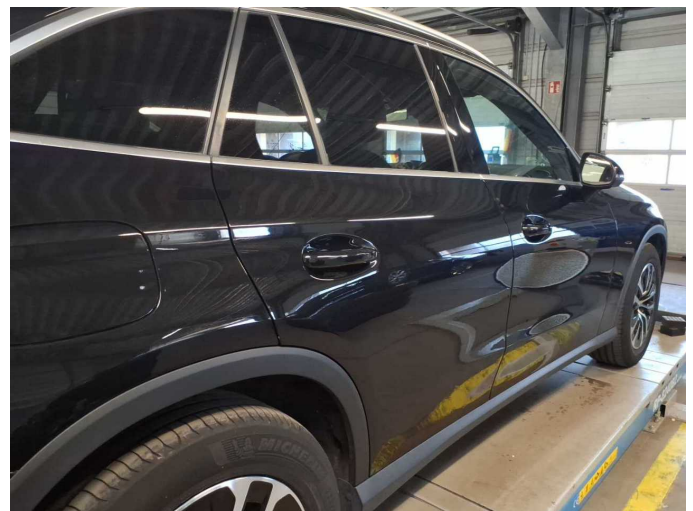

Repainting 4: Door - rear right side



Repainting 5: Door - front right side



Repainting 5: Door - front right side

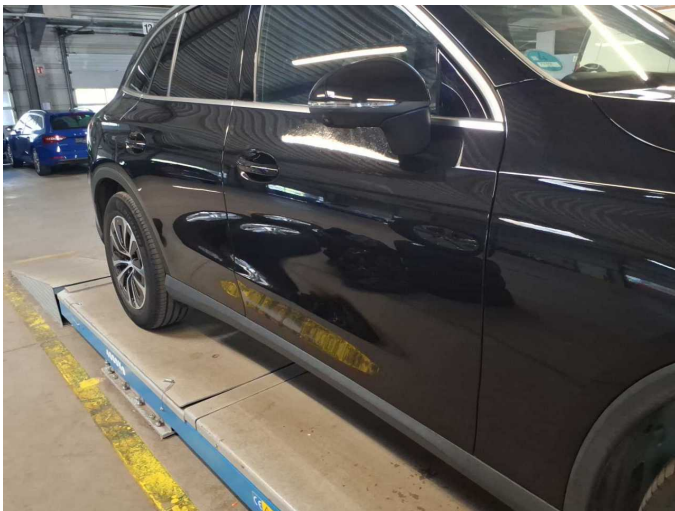

Repainting 5: Door - front right side

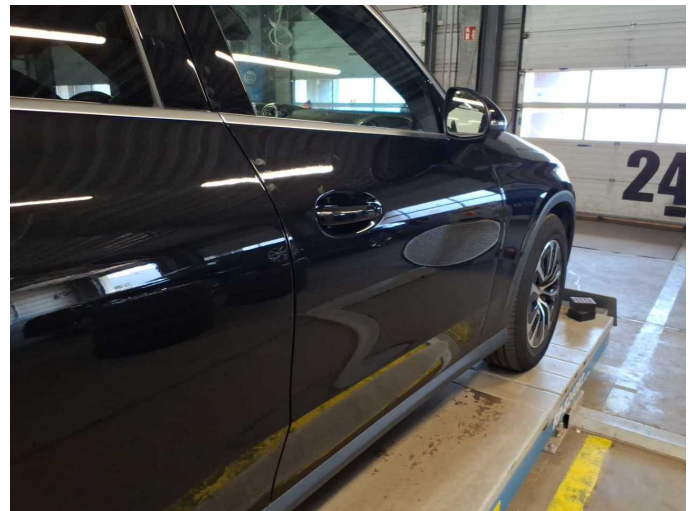

Repainting 5: Door - front right side



Roof rail - right side: 181  $\mu\text{m}$



Mudguard - right side: 241  $\mu\text{m}$



Side panel - rear right side: 701  $\mu\text{m}$



Door - rear right side: 383  $\mu\text{m}$



Door - front right side: 220  $\mu\text{m}$



# Wartungshistorie

(gemäß Auftraggeber Informationen)

Fahrgestellnummer: W1NKM0FB6PU032498  
Hersteller / Modell: MERCEDES-BENZ MERCEDES-BENZ GLC 220 d 4Matic 9G-TRONIC Avantgarde Advanced

| Datum      | KM-Stand | Beschreibung                           |
|------------|----------|--|
| 31.10.2025 | 37.982   | Batterie ern; Systemtest/Eigendiagnose |
| 25.08.2025 | 35.678   | Regelwartungsdienst                    |
| 24.05.2024 | 16.619   | Regelwartungsdienst                    |