

Expertise

Protocol number: 45791133
Order No. / Reference: 26406159
Inspection date: 5 Jun 2026

Manufacturer: Mercedes-Benz

Model: GLC-Coupe 300 e 4Matic 9G-TRONIC AMG Line

VIN: W1N2533531F885517



Vehicle details

Manufacturer / Type / Model / Equipment

Mercedes-Benz GLC-Coupe 300 e 4Matic 9G-TRONIC AMG Line

Vehicle Identification number	W1N2533531F885517
Mileage (Read)	139,468 km
First registration	29 Oct 2020
Number of holders	1
Next periodical technical inspection (Report on hand)	10/2027

Power / Engine displacement	155 kw / 1,991 ccm
------------------------------------	--------------------

Fuel type / Cylinder	Hybr.B/E ext.auf1 / 4
-----------------------------	-----------------------

Gearbox / Number of gears	Automatic / 9
----------------------------------	---------------

Type of drive	All-wheel drive
----------------------	-----------------

Type of vehicle	SUV
------------------------	-----

Colour / colour code	Designo diamantweiß bright
-----------------------------	-------------------------------

Doors / Seats	5 / 5
----------------------	-------

Upholstery type	Artificial leather
------------------------	--------------------

Colour of upholstery	Black
-----------------------------	-------

readiness to drive	Not roadworthy / moveable
---------------------------	------------------------------



Vehicle details

Maintenance booklet / proof	digital proof / complete	Next maintenance in	97 Tag(e)
Last service on / at	09/2025 at 118,604 km		
Key is / should be	2 / 2	FZG documents	ZB#2 (B) was available (copy), ZB#1 (S) was not available.
		Letter No.	FX688282
Previous damage / Accident	None detectable	Repainting	None detectable
Inspection conditions	sufficient	Lifting equipment / pit	No
Test drive	Not performed	Engine function test	With complaint
readiness to drive	Not roadworthy / moveable		
Manufacturer key number/ type code number	2222 / AKT 00018		
Emission standard	EURO6;WLTP;AP;PI/CI; M, N1 I	fine dust sticker	
Permitted total weight	2,610 kg	Empty weight	

Tyres

Mounted tyres

#	Tyre size	Type of tyre	Manufacturer	Tread depth
1)	235/60 R18 103H	Winter tyres on Light alloy	Bridgestone	6mm / 6mm
2)	235/60 R18 103H	Winter tyres on Light alloy	Bridgestone	6mm / 6mm

Additional tyres

#	Tyre size	Type of tyre	Manufacturer	Tread depth
1)	255/45 R20 105Y	Summer tyres on Light alloy	Dunlop	5mm / 5mm
2)	285/40 R20 108Y	Summer tyres on Light alloy	Dunlop	5mm / 5mm

Legend: Tread depth information for the left tire is listed first, for the right tire it is listed second on the axle in the direction of travel.



Equipment

Standard equipment

- Storage compartments
- Airbag: Kneebag for driver
- Airbag: Windowbags
- Acoustic environmental protection
- Anti-lock braking system (ABS)
- Automatic passenger airbag deactivation
- On-board computer
- Brake system with larger brake discs on the front axle
- Third brake light in LED technology
- EASY-Pack tailgate with electric operation for opening and closing
- Driving light assistant
- electric parking brake
- Transmission: 9G-TRONIC
- Black fabric headliner
- Climate: THERMATIC automatic climate control with 2 climate zones
- Communication module (LTE) for the use of Mercedes me connect services
- Charging system: AC on-board charger 7.4 kW
- Steering wheel: Multifunction sports steering wheel in 3-spoke design in black Nappa leather
- Mercedes-Benz emergency call system
- Otto particulate filter
- Package: AMG Line Exterior (Plug-in Hybrid)
- Package: Interior light
- Radio accessories: Remote Online
- Tire pressure monitoring system (TPMS)
- Rear view camera
- Seat: Front sports seats
- Seats: i-Size child restraint system on the outer rear seats
- Cruise control
- High-visibility vest for drivers
- Central locking
- Airbag for driver and front passenger
- Airbag: Side airbag for driver and front passenger
- Active Brake Assist
- 4MATIC all-wheel drive
- ATTENTION ASSIST
- Heated exterior mirrors (left and right), electrically adjustable from inside
- Tachometer
- DYNAMIC SELECT
- EASY-Pack cargo cover (removable)
- Electronic Stability Program (ESP)
- Electric windows (4-way)
- Black floor mats with AMG lettering
- Rear window heated
- KEYLESS-GO start function
- Instrument cluster with 2 tubular round instruments, 13.97 cm (5.5") multifunction display
- Headrests 5-way
- Charging cable for household socket, 5m, smooth
- LED High Performance Headlights
- Steering column mechanically adjustable in height and length
- Navigation accessories: Extended MBUX functions
- Package: Storage
- Package: Chrome
- Radio accessories: Digital radio
- Radio accessories: Touchpad
- Remote Services Plus
- Windscreen wipers with rain sensor
- Seats: Rear seat backrests foldable
- Seats: Front seats electrically adjustable
- Pre-installation for roof rack systems
- Immobiliser
- Decorative elements: black piano lacquer finish/light longitudinally brushed aluminum



Extra equipment

- Ambient lighting (Design the interior according to your personal preference or current mood. With a total of 64 colors, the ambient lighting offers almost unlimited possibilities for lighting design and has the right color for every situation. Illuminated door sills on the driver and passenger sides.)
- Navigation accessories: Pre-installation for Live Traffic Information (With Live Traffic Information, your navigation system receives real-time traffic data and optimizes dynamic route guidance. Thanks to precise and up-to-date information on traffic jams, stop-and-go traffic, and more, you are supported in reducing travel times.)
- Package: Advanced Park (Parking package with reversing camera, active parking assistant with PARKTRONIC)
- Package: Business (for plug-in hybrid vehicles) (Advanced Parking Package: Active Parking Assist PARKTRONIC with reversing camera; Advanced Infotainment Package: Media display with touch operation, smartphone integration - Apple CarPlay and Android Auto, connectivity package navigation, traffic sign assist; Comfort Package: Heated seats for driver and front passenger, seat comfort package - electric and manual adjustment options for the front seats)
- Package: Comfort (Seat heating for driver and front passenger, electric and manual adjustment options for driver and front passenger seats, electro-pneumatic 4-way lumbar support and lateral support adjustment with control element on the seat, electric seat cushion tilt adjustment, electric height adjustment, electric backrest adjustment, mechanical seat cushion depth adjustment by 6 cm with leg rest pad, mechanical longitudinal adjustment, mechanical headrest adjustment)
- Package: Public Charging (includes the Mercedes me Charge service and the Mode 3 charging cable)
- Radio accessories: Burmester surround sound system (with 13 speakers and 590 watts system power. Experience enhanced performance and exclusivity with legendary Burmester sound. The high-performance speakers create a first-class surround sound experience. This can be specifically optimized for the front and rear seats, intensifying the listening experience. A quality that is also visible thanks to the high-quality Burmester logos.)
- Electric sunroof (glass design with anti-pinch protection).
- Running boards in aluminum look with rubber studs
- Heat and sound insulating acoustic glass (The heat and sound insulating acoustic glass for the front side windows offers you greater noise comfort.)
- Towbar with ESP trailer stabilization (fully electrically foldable and retractable)
- Paint finish: designo diamond white bright
- Charging cable for single-phase household socket, type E/F CEE 7/7, 8 m, smooth
- Charging cable for wallbox and public charging stations, 5m, smooth (This charging cable, also called Mode 3 cable, allows you to charge the vehicle battery at the wallbox or at public charging stations with up to 11 kW (Type 2, 3-phase, 20 A).)
- Package: Advanced Assistance (Mirror Package: Electrically folding exterior mirrors, lowering right exterior mirror, automatic dimming function; Lane Package: Active Lane Keeping Assist, Blind Spot Assist, Active Distance Assist DISTRONIC)
- Package: High-end infotainment (Media display with touch operation, smartphone integration: Apple CarPlay and Android Auto, connectivity package, navigation, traffic sign assistant: thanks to intelligent linking of camera and map data, it can recognize not only speed limits, no-overtaking zones and their cancellation, but also MBUX augmented reality for navigation, fully digital instrument display, wireless charging system for mobile devices in the storage compartment)
- Package: Night for AMG Line Exterior (radiator grille with diamond pattern, silver pins and high-gloss black louvre, 48.3 cm (19") AMG 5-spoke light-alloy wheels painted high-gloss black and polished with front axle 235/55 R 19 on 8J x 19 ET 38 and rear axle 255/50 R 19 on 9J x 19 ET 20, front and rear underguards painted black, exterior mirror housings painted high-gloss black, beltline trim strip and window surrounds in high-gloss black, heat-insulating dark tinted glass from the B-pillar back)
- Upholstery: ARTICO man-made leather
- Remote and Charging Services Plus (The Remote and Charging Services Plus package connects you to the vehicle. You can locate it if desired and remotely control selected functions. With Mercedes me Charge, you can charge your vehicle at many public charging stations with maximum cost transparency. You only need to register once and receive a single, centralized bill.)
- Wheels: 50.8 cm (20") AMG light-alloy wheels, set of four in a 5-twin-spoke design (painted high-gloss black and polished with front axle tires 255/45 R 20 on 8.5 J x 20 ET 40 and rear axle tires 285/40 R 20 on 9.5 J x 20 ET 22)
- Decorative elements: open-pore black ash wood / light longitudinally brushed aluminum



Brief expert findings

Documents submitted	At the time of the inspection, the vehicle registration certificate Part 2 (title) was available, but the vehicle registration certificate Part 1 (document) was not. (Copy)
VIN comparison	The vehicle identification number (VIN) was read from the vehicle and its conformity with the submitted documents was confirmed by the undersigned during the inspection.
Inspection	The inspection conditions were sufficient for the assessment of the vehicle. No lifting equipment or pit was available for inspecting the vehicle. Therefore, inspection of the vehicle's underside was only possible to a limited extent.
Test drive	No test drive/shunting maneuver was carried out during the inspection of the vehicle.
Engine function test	An engine test run was performed, problem has been detected This is due to the following reason.: Motorkontrolleuchte aktiv, Fehlerursache nicht genauer identifizierbar
readiness to drive	The vehicle was not capable of driving under its own power at the time of inspection, but can be moved on its own axle with the aid of assistance.

Value reducing factors

No.	Component group	Description
1	Rear bumper	Rear bumper - Scratched - Smart repair
2	Instrument panel	Indicator light (Motorkontrolle) - on - Perform diagnosis

Wear and tear

No.	Component group	Description
1	Vehicle glazing	Windscreen - Stone chips - No deduction
2	Bonnet	Bonnet - Stone chips - No deduction
3	Front bumper	Front bumper - Stone chips - No deduction
4	Interior	Interior - Scratch(es) - No deduction

The vehicle shows signs of wear and tear commensurate with its age and use.

Order/Scope of Order

An order was placed to prepare a sales report for the described vehicle. This report includes the following:

- Description of key vehicle information
- Documentation of equipment features
(*Delivery by third-party service providers*)
- Documentation of damage, defects, missing parts
- Documentation of prior damage, unrepaired prior damage, repainting
- A brief visual or functional inspection of the equipment details, if possible.
(*Functional testing of driver assistance systems is not included in the scope of services!*)
- a photographic documentation of the vehicle



Basis for the order

This product is based on the guidelines for vehicle returns and valuations published by Alphabet Fleet GmbH. The expert makes the specific findings in each individual case objectively, within the framework of the prescribed standards, based on their own expertise.

The vehicle inspection takes place in a fully assembled, unassembled state.

Damage or defects that can only be detected during disassembly/diagnostic work or through further investigation remain within the realm of prognostic risk. An increased risk exists due to concealed defects caused by fraudulent misrepresentation and which were not identifiable by the expert.

Damage or defects resulting from normal use or wear and tear of the vehicle will be accepted in accordance with the applicable standard.

There was no explicit identification or monetary consideration of the expected features within the product.

Features which, in their nature and extent, slightly exceed normal use but do not constitute unacceptable damage, will be documented and indicated as signs of wear, if applicable.

Damage or defects that, according to the applicable standard, can no longer be attributed to normal use or wear and tear are listed under "Value Reducing Factors" in the product description.

Depending on the product specification, a monetary ID can be provided. If this takes place, the costs can be 100% d or pro rata depending on the vehicle's age and mileage.

Previous damages

No apparent prior damage that had been repaired could be found on the vehicle.

Comments

- Die Unterbodenbesichtigung war nur ebenerdig & eingeschränkt möglich. Mehrkosten möglich.
- Der angegebene Winterradsatz ist kein Bestandteil des Auslieferungsumfangs.



Figure 1: Diagonal front (left)



Figure 2: Diagonal front (right)



Figure 3: Diagonal rear (left)



Figure 4: Diagonal rear (right)



Figure 5: Interior - front



Figure 6: Interior - rear



Figure 7: Instrument cluster



Figure 8: Instrument panel



Figure 9: Interior 360° view



Figure 10: Cargo area

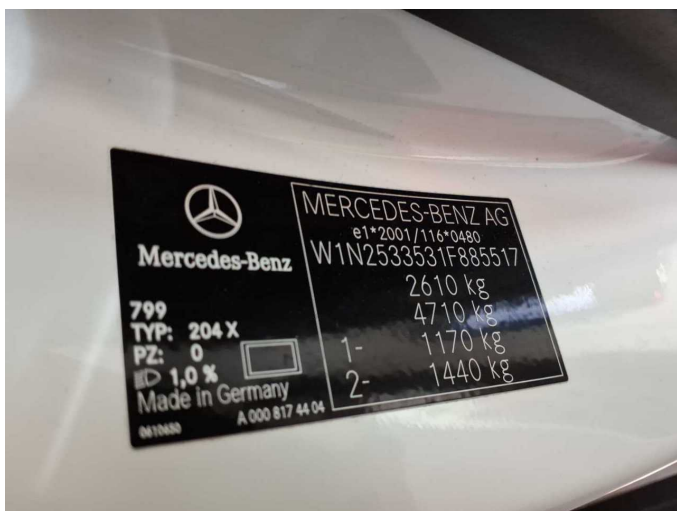

Figure 11: VIN



Figure 12: Mounted tyres



Figure 13: Documents



Figure 14: Documents

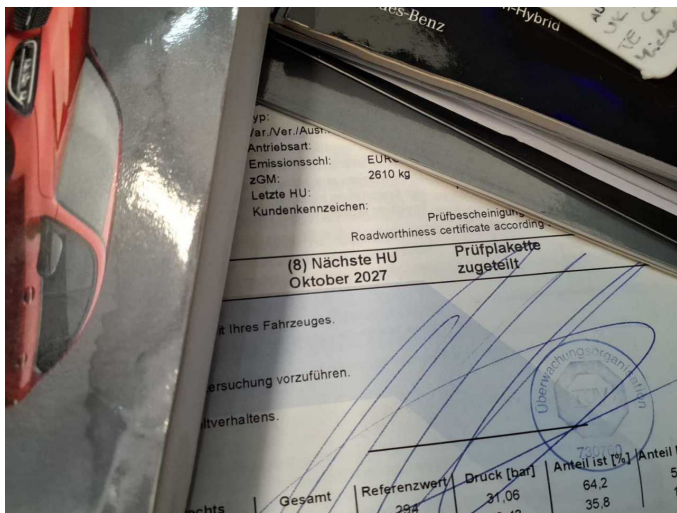

Figure 15: Documents



Figure 16: Documents

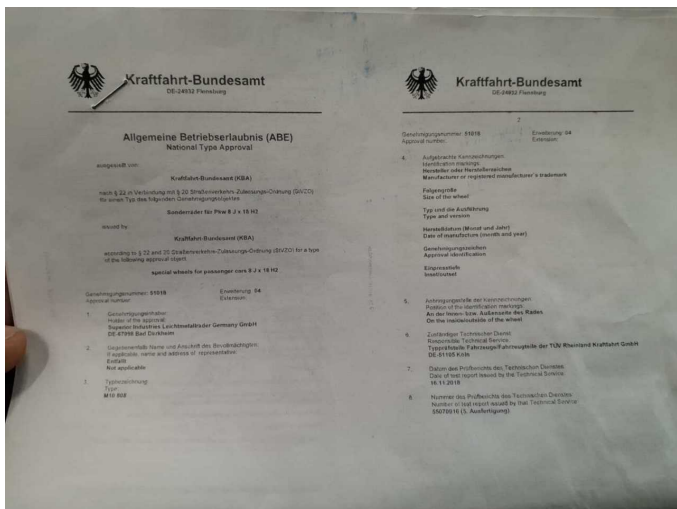

Figure 17: Documents



Figure 18: Additional tyres



Figure 19: Navigation

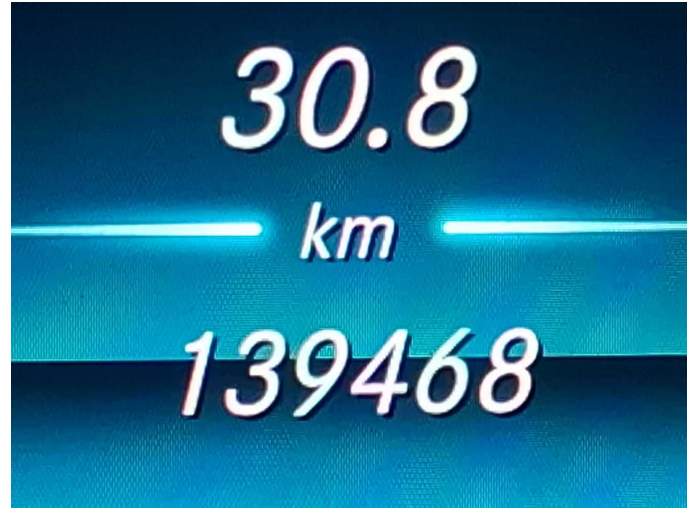

Figure 20: Misc.



Figure 21: Misc.



Figure 22: Misc.



Figure 23: Misc.



Figure 24: Misc.



Figure 25: Misc.



Figure 26: Misc.



Figure 27: Misc.

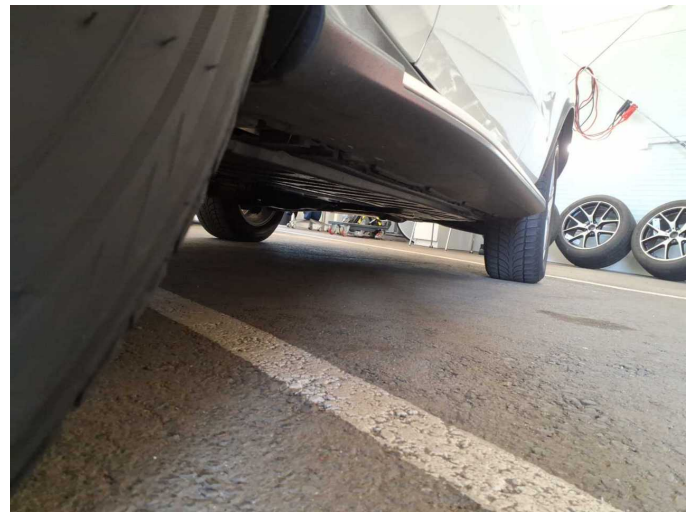

Figure 28: Misc.



Figure 29: Misc.



Figure 30: Misc.



Figure 31: Misc.



Figure 32: Misc.



Figure 33: Misc.



Figure 34: Misc.



Figure 35: Misc.



Figure 36: Misc.



Figure 37: Misc.



Figure 38: Misc.

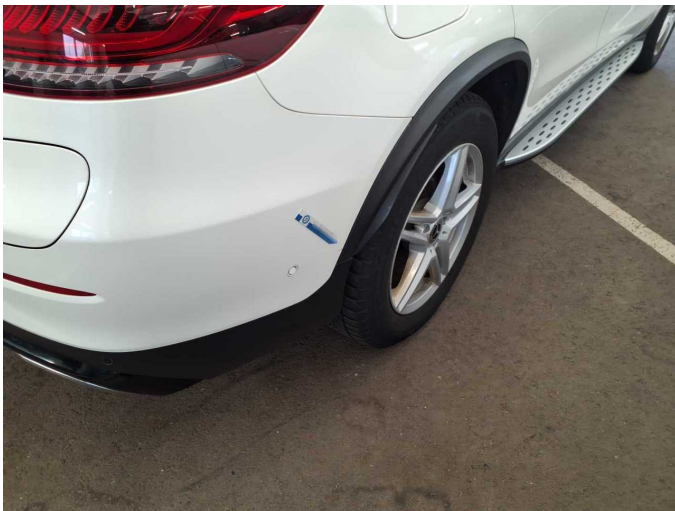

Damage 1: Rear bumper: Rear bumper - Scratched - Smart repair



Damage 1: Rear bumper: Rear bumper - Scratched - Smart repair



Damage 2: Instrument panel: Indicator light (Motorkontrolle) - on - Perform diagnosis



Wartungshistorie

(gemäß Auftraggeber Informationen)

Fahrgestellnummer: W1N2533531F885517
Hersteller / Modell: MERCEDES-BENZ MB GLC-Coupe 300 e 4Matic 9G-TRONIC
AMG Line

Datum	KM-Stand	Beschreibung
10.09.2025	118.604	Regelwartungsdienst
23.12.2024	92.938	Regelwartungsdienst
31.10.2023	65.675	AU
18.10.2023	65.675	Bremsklötze hinten; Regelwartungsdienst
18.10.2022	44.315	Regelwartungsdienst
18.10.2021	17.246	Kleine Inspektion; Kleine Inspektion; Kleine Inspektion