

## 2-EUS-955

2-EUS-955 · 116iA Business Edition · 22 June 2026 · Zaventem (BE)

### Specifications

License Plate Number	2-EUS-955	Fuel Type	Gasoline
Manufacturer	BMW	VIN	WBA7K110807P06764
Model	1-serie	Cylinder Capacity	1.499 <sup>cm<sup>3</sup></sup>
Model Versions	116iA Business Edition	Transmission Type	Automatisch geschakelde Transmissie
Body Type	5 door hatchback	First Admission	02-02-2024
Color	Black	Odometer	83.433 <sup>Km</sup>
Paint Type	Metallic	Numer Of Keys	2
Production Year	2024	Interior	Grey
KW	80	Number Headrests	5

# Images



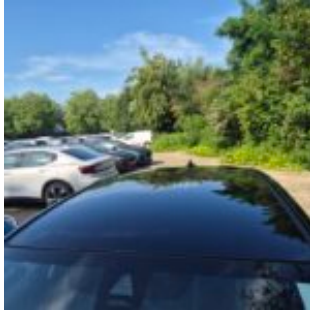

## Accessories

ABS

Airbags

Alloy wheels

Audio System

Automatic air conditioning

Bluetooth car kit

Central door locking

Centre armrest

Cruise control

Electric rear windows

Electric windows front

Electrically adjustable exterior mirrors

Front & rear parking sensors

Leather steering wheel

Navigation system

Roller cover / parcel shelf

Steering wheel multifunction

## Condition

Condition exterior Adequate

Condition interior Adequate

Last Maintenance Unknown

Previous Repairs Unknown

## Tire Specifications

Tire	Profile	Brand	Width	Aspect Ratio	Radial	Type
Front Left	4 <sup>mm</sup>	Goodyear	205 <sup>mm</sup>	55 <sup>mm</sup>	16 <sup>inch</sup>	Summer
Rear Left	4 <sup>mm</sup>	Bridgestone	205 <sup>mm</sup>	55 <sup>mm</sup>	16 <sup>inch</sup>	Summer
Front Right	4 <sup>mm</sup>	Goodyear	205 <sup>mm</sup>	55 <sup>mm</sup>	16 <sup>inch</sup>	Summer
Rear Right	4 <sup>mm</sup>	Bridgestone	205 <sup>mm</sup>	55 <sup>mm</sup>	16 <sup>inch</sup>	Summer
Spare Tire Type	None					

## Damages



Damage Part  
Frontdoor - Left

Damage Type  
Door-edge chipped

Repair Type  
Acceptable

Acceptable  
Yes



Damage Part  
Reardoor - Left

Damage Type  
Dent(s)

Repair Type  
Panelbeating & Spray

Acceptable  
No

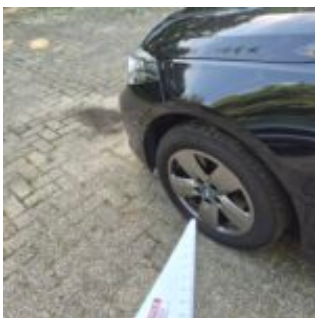

Damage Part  
Alloy - Left Front

Damage Type  
Damaged

Repair Type  
Rim repair

Acceptable  
No



Damage Part

Damage Type

Repair Type

Acceptable

Hood

Stonechipping

Acceptable

Yes



Damage Part

Damage Type

Repair Type

Acceptable

Bumper - Front

Scratch(es)

Spray

No



Damage Part

Damage Type

Notes

Repair Type

Acceptable

Bumper - Front

Scratch(es)

Luchtinlaat

Replace

No



Damage Part	Damage Type	Repair Type	Acceptable
Reardoor - Right	small dents / small scratches	Panelbeating & Spray	No



Alloy - Right Rear	Damaged	Rim repair	No
--------------------	---------	------------	----



Alloy - Right Front	Damaged	Rim repair	No
---------------------	---------	------------	----



Fender - Front Right	Small dent(s)	Restyle	No
----------------------	---------------	---------	----



Damage Part

Damage Type

Repair Type

Acceptable

Mirror - Rightside

Scratch(es)

Repair

No



Damage Part

Damage Type

Repair Type

Acceptable

Frontdoor - Right

Scratch(es)

Spray

No



Damage Part

Damage Type

Repair Type

Acceptable

Fender - Rear Right

small dents / small scratches

Panelbeating & Spray

No

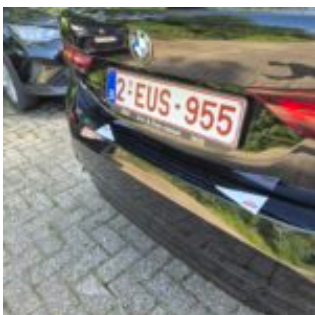

Damage Part	Damage Type	Repair Type	Acceptable
Bumper - Rear	Scratch(es)	Spray	No



Damage Part	Damage Type	Notes	Repair Type	Acceptable
Roof	Scratch(es)	Dakstijl	Spray	No



Damage Part	Damage Type	Repair Type	Acceptable
Roof	Small scratch(es)	Touch-up / Polish	No



Damage Part	Damage Type	Repair Type	Acceptable
Interior	Stains & dirt	Cleaning	No