

Expertise

Protocol number: 45767220
Order No. / Reference: 26472136
Inspection date: 3 Jun 2026

Manufacturer: Ford

Model: Focus Turnier 1.5 EcoBlue Start-Stopp-System Aut. TITANIUM
STYLE

VIN: WF0PXXGCHPNT50931



Vehicle details

Manufacturer / Type / Model / Equipment

Ford Focus Turnier 1.5 EcoBlue Start-Stopp-System Aut. TITANIUM
STYLE

Vehicle Identification number	WF0PXXGCHPNT50931
Mileage (Read)	96,881 km
First registration	11 Oct 2022
Number of holders	1
Next periodical technical inspection	10/2027 (Report on hand)

Power / Engine displacement	88 kw / 1,499 ccm
Fuel type / Cylinder	Diesel / 4
Gearbox / Number of gears	Automatic / 8
Type of drive	Front drive
Type of vehicle	Station wagon

Colour / colour code	Polar Silber
Doors / Seats	5 / 5
Upholstery type	Cloth
Colour of upholstery	Black



Vehicle details

Maintenance booklet / proof	Available / complete	Next maintenance in	74 %
Last service on / at	12/2025 at 89,160 km		
Key is / should be	2 / 2	FZG documents	ZB#2 (B) was available (copy), ZB#1 (S) was not available.
		Letter No.	GK817462
Previous damage / Accident	None detectable	Repainting	None detectable
Inspection conditions	sufficient	Lifting equipment / pit	yes
Test drive	Not performed	Engine function test	Performed
Manufacturer key number/ type code number	8566 / BPV 00636		
Emission standard	EURO6;WLTP;AP;PI/CI; M, N1 I	fine dust sticker	
Permitted total weight	2,035 kg	Empty weight	

Tyres

Mounted tyres

#	Tyre size	Type of tyre	Manufacturer	Tread depth
1)	205/60 R16 92V	Summer tyres on Steel rim with wheel cover	Goodyear	5mm / 5mm
2)	205/60 R16 92V	Summer tyres on Steel rim with wheel cover	Goodyear	5mm / 5mm

Replacement

Typ	Tyre size	Type of tyre	Manufacturer	Tread depth
Tirefit		Expiration date 04/2026		

Legend: Tread depth information for the left tire is listed first, for the right tire it is listed second on the axle in the direction of travel.



Equipment

Standard equipment

- Airbag: Passenger airbag deactivation
- Electrically folding exterior mirrors
- Attachment points behind the second row of seats for mounting the safety partition net
- Fabric headliner
- Roof spoiler painted in car color
- Tachometer
- Electronic shifter - rotary switch for automatic transmissions
- Lane keeping assist including lane keeping assist
- Electric windows front and rear
- Ford Easy Fuel
- Ford Power Start function
- Luggage compartment cover
- Cruise control
- Illuminated glove compartment
- Rear window wiper
- Interior mirror automatically dimming
- Isofix bracket
- Headrests (5)
- LED taillights
- Steering wheel: 3-spoke design
- Make-up mirrors in driver and passenger sun visors
- Center console "Premium" front
- Navigation: Ford SYNC 3 with AppLink, 8" touchscreen and DAB/DAB+
- Upholstery: Cloth
- Pre-Collision Assist
- Tire Pressure Monitoring System (TPMS)
- Paddle shifters on the steering wheel
- Headlight low beam
- Selective driving mode switch
- Seats: Passenger seat height adjustment, manual
- Seats: Driver's seat manually height-adjustable
- Seats: Driver's seat with adjustable lumbar support
- Start-stop system
- Carpet floor mats in the front
- Lashing eyes in the luggage compartment
- Immobiliser
- Central locking with remote control and remote luggage compartment release

Extra equipment

- Paint finish: Metallic
- Safety partition net for luggage compartment

- Anti-lock braking system (ABS) with electronic brake force distribution (EBD)
- Tires: 6.5 J x 16 design wheels (4) with 205/60 R16 tires
- Hill start assist
- Roof rails, aluminum
- Diesel particulate filter (DPF)
- Third brake light
- Electronic Safety and Stability Program (ESP)
- Driver information system with on-board computer, color (10.7 cm screen diagonal)
- Electric parking brake with auto-hold function
- Ford EcoCoach
- FordPass Connect including eCall and Wi-Fi hotspot
- Speed limiter
- Transmission: 8-speed automatic transmission
- Back window, heater
- Interior lighting with LED technology
- Intelligent security system
- Air conditioning with automatic temperature control
- Radiator grille in titanium design
- LED headlights
- Steering wheel: Steering column, adjustable in height and reach
- MyKey key system (individually programmable second key)
- Emergency brake light
- Front and rear parking pilot system
- Post-Collision Assist
- Tire repair kit
- Rear seat backrest, foldable, 60:40 split
- Windscreen wipers with rain sensor
- Headlight assistant with day/night sensor
- Electromechanical speed-dependent power steering
- Seats: Driver and front passenger seat backrests with map mesh
- Seats: Front sports seats
- 12-volt power outlet in the luggage compartment
- Variable radiator air intake
- Warning system for unfastened seat belts for the 1st and 2nd rows of seats

- Package: Winter (heated windscreen - heated steering wheel - individually and variably heated front seats)



Brief expert findings

Documents submitted	At the time of the inspection, the vehicle registration certificate Part 2 (title) was available, but the vehicle registration certificate Part 1 (document) was not. (Copy)
VIN comparison	The vehicle identification number (VIN) was read from the vehicle and its conformity with the submitted documents was confirmed by the undersigned during the inspection.
Inspection	The inspection conditions were sufficient for the assessment of the vehicle. Lifting equipment and/or a pit were available for examining the vehicle.
Test drive	No test drive/shunting maneuver was carried out during the inspection of the vehicle.
Engine function test	An engine test run was performed.

Value reducing factors

No.	Component group	Description
1	Equipment	Tirefit filler - Expired - Replace
2	Boot lid / rear door	Boot lid - Scratch(es) - Smart repair
3	Rear bumper	Rear bumper - Scratch(es) - Paint
4	Front bumper	Front bumper - Stone chips - Paint
5	Side panel - rear left side	Side panel - Scratch(es) - Paint
6	Body	Body - Damage by hail - Smooth repair work

Order/Scope of Order

An order was placed to prepare a sales report for the described vehicle. This report includes the following:

- Description of key vehicle information
- Documentation of equipment features
(*Delivery by third-party service providers*)
- Documentation of damage, defects, missing parts
- Documentation of prior damage, unrepaired prior damage, repainting
- A brief visual or functional inspection of the equipment details, if possible.
(*Functional testing of driver assistance systems is not included in the scope of services!*)
- a photographic documentation of the vehicle

Basis for the order

This product is based on the guidelines for vehicle returns and valuations published by Alphabet Fleet GmbH. The expert makes the specific findings in each individual case objectively, within the framework of the prescribed standards, based on their own expertise.

The vehicle inspection takes place in a fully assembled, unassembled state.

Damage or defects that can only be detected during disassembly/diagnostic work or through further investigation remain within the realm of prognostic risk. An increased risk exists due to concealed defects caused by fraudulent misrepresentation and which were not identifiable by the expert.

Damage or defects resulting from normal use or wear and tear of the vehicle will be accepted in accordance with the applicable standard.

There was no explicit identification or monetary consideration of the expected features within the product.

Features which, in their nature and extent, slightly exceed normal use but do not constitute unacceptable damage, will be documented and indicated as signs of wear, if applicable.

Damage or defects that, according to the applicable standard, can no longer be attributed to normal use or wear and tear are listed under "Value Reducing Factors" in the product description.

Depending on the product specification, a monetary ID can be provided. If this takes place, the costs can be 100% d or pro rata depending on the vehicle's age and mileage.



Previous damages

No apparent prior damage that had been repaired could be found on the vehicle.



Figure 1: Diagonal front (left)



Figure 2: Diagonal front (right)



Figure 3: Diagonal rear (left)



Figure 4: Diagonal rear (right)



Figure 5: Interior - front



Figure 6: Interior - rear



Figure 7: Instrument cluster



Figure 8: Instrument panel



Figure 9: Interior 360° view



Figure 10: Cargo area



Figure 11: VIN



Figure 12: Mounted tyres



Figure 13: Documents



Figure 14: Documents

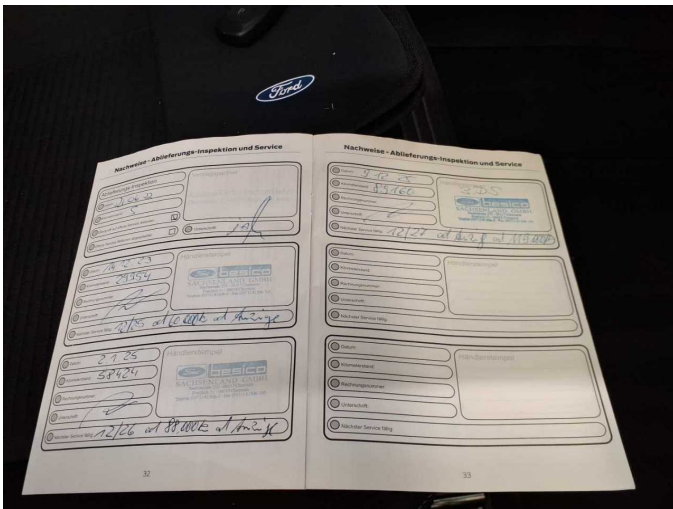

Figure 15: Documents



Figure 16: Navigation



Figure 17: Misc.



Figure 18: Misc.



Figure 19: Misc.



Figure 20: Misc.



Figure 21: Misc.



Figure 22: Misc.



Figure 23: Misc.



Figure 24: Misc.



Figure 25: Misc.



Figure 26: Misc.



Figure 27: Misc.



Damage 1: Equipment: Tirefit filler - Expired - Replace



Damage 2: Boot lid / rear door: Boot lid - Scratch(es) - Smart repair



Damage 2: Boot lid / rear door: Boot lid - Scratch(es) - Smart repair



Damage 3: Rear bumper: Rear bumper - Scratch(es) - Paint

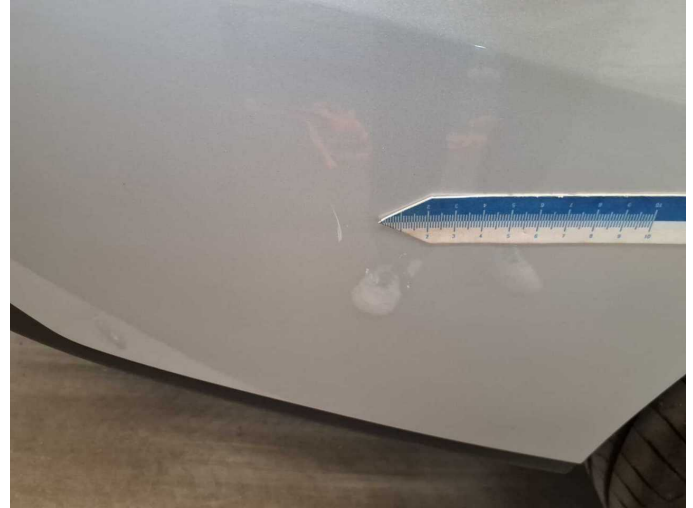

Damage 3: Rear bumper: Rear bumper - Scratch(es) - Paint



Damage 3: Rear bumper: Rear bumper - Scratch(es) - Paint



Damage 3: Rear bumper: Rear bumper - Scratch(es) - Paint

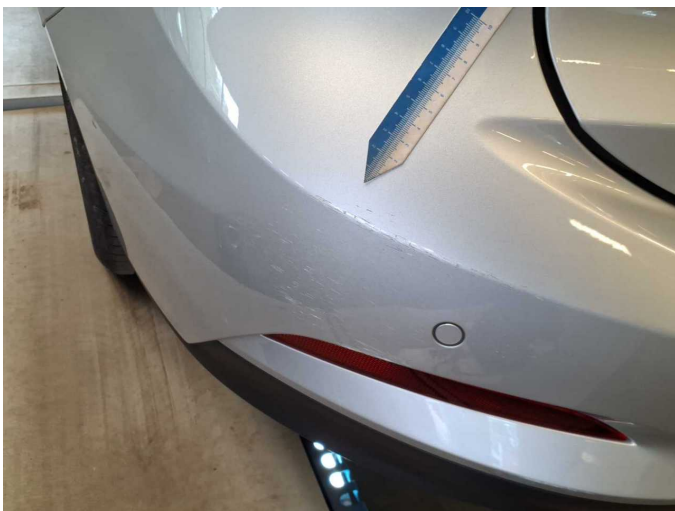

Damage 3: Rear bumper: Rear bumper - Scratch(es) - Paint



Damage 3: Rear bumper: Rear bumper - Scratch(es) - Paint



Damage 4: Front bumper: Front bumper - Stone chips - Paint



Damage 4: Front bumper: Front bumper - Stone chips - Paint



Damage 4: Front bumper: Front bumper - Stone chips - Paint



Damage 4: Front bumper: Front bumper - Stone chips - Paint



Damage 4: Front bumper: Front bumper - Stone chips - Paint



Damage 5: Side panel - rear left side: Side panel - Scratch(es) - Paint



Damage 5: Side panel - rear left side: Side panel - Scratch(es) - Paint



Damage 6: Body: Body - Damage by hail - Smooth repair work



Damage 6: Body: Body - Damage by hail - Smooth repair work



Damage 6: Body: Body - Damage by hail - Smooth repair work



Damage 6: Body: Body - Damage by hail - Smooth repair work



Damage 6: Body: Body - Damage by hail - Smooth repair work



Damage 6: Body: Body - Damage by hail - Smooth repair work



Damage 6: Body: Body - Damage by hail - Smooth repair work



Damage 6: Body: Body - Damage by hail - Smooth repair work