

Expertise

Protocol number: 45769961
Order No. / Reference: 26479632
Inspection date: 2 Jun 2026

Manufacturer: Peugeot

Model: Traveller L2 2.0 BlueHDi 180 EAT8 Business

VIN: VF3VEEHZ8LZ083636



Vehicle details

Manufacturer / Type / Model / Equipment

Peugeot Traveller L2 2.0 BlueHDi 180 EAT8 Business

Vehicle Identification number VF3VEEHZ8LZ083636

Mileage (Read) 161,098 km

First registration 27 Nov 2020

Number of holders 2

Next periodical technical inspection 03/2028

(Report on hand)

Power / Engine displacement 130 kw / 1,997 ccm

Fuel type / Cylinder Diesel / 4

Gearbox / Number of gears Automatic / 8

Type of drive Front drive

Type of vehicle Van

Colour / colour code Platinum Grau Metallic

Doors / Seats 5 / 8

Upholstery type Cloth

Colour of upholstery Black-Anthracite

Vehicle with smoke odor no



Vehicle details			
Maintenance booklet / proof	digital proof / complete	Next maintenance in	17 Monat(e)
Last service on / at	11/2023 at 97,814 km		
Key is / should be	2 / 2	FZG documents	ZB#2 (B) was available (copy), ZB#1 (S) was not available.
		Letter No.	GX774787
Previous damage / Accident	None detectable	Repainting	Detectable
Inspection conditions	sufficient	Lifting equipment / pit	yes
Test drive	short drive on the company premises	Engine function test	Performed
Manufacturer key number/ type code number	3003 / AXD 00605		
Emission standard	EURO6;WLTP;AM;PI/CI; M, N1 I	fine dust sticker	
Permitted total weight	2,850 kg	Empty weight	

Tyres

Mounted tyres				
#	Tyre size	Type of tyre	Manufacturer	Tread depth
1)	225/55 R17 101V	Winter tyres on Light alloy	Continental	3mm / 3mm
2)	225/55 R17 101V	Winter tyres on Light alloy	Continental	7mm / 7mm
Additional tyres				
#	Tyre size	Type of tyre	Manufacturer	Tread depth
1)	225/55 R17 101Y	Summer tyres on Steel rim with wheel cover	Continental	3mm / 3mm
2)	225/55 R17 101Y	Summer tyres on Steel rim with wheel cover	Continental	5mm / 5mm
Replacement				
Typ	Tyre size	Type of tyre	Manufacturer	Tread depth
	Tirefit	Expiration date 03/2025		

Legend: Tread depth information for the left tire is listed first, for the right tire it is listed second on the axle in the direction of travel.



Equipment

Standard equipment

- ABS
- Driver's side airbag
- Airbag: Curtain airbags
- Hill start assist
- Tachometer
- Third brake light
- Windows: Side windows in rows 2 and 3, as well as the rear window, are more heavily tinted.
- Transmission: 8-speed automatic (EAT8)
- Manual air conditioning
- Steering wheel adjustable for height and reach
- Fog light
- Particulate filter: Soot particle filter for diesel engines
- Indirect tire pressure sensor
- Wheels: 17" steel rims
- Business seating combination: 5-seater - Curitiba Triton fabric
- 12-volt power outlet in the glove compartment
- Front and rear bumpers in body color
- Doors: Sliding door on the right, manual
- Central locking with remote control
- Passenger side airbag (can be deactivated)
- Front side airbags
- Electrically adjustable and heated exterior mirrors
- On-board computer
- Three-point safety belts, pyrotechnic belt tensioners
- ESP including ASR
- Electric front windows
- Speed controller and speed limiter
- Glazed tailgate, heated and with windshield wiper
- Paint finish: Solid color paint
- Fatigue warning
- Package: "View"
- Radio: Audio system RD6
- tire repair kit
- Electric power steering
- 12-volt power outlet, 3rd row of seats
- 12-volt power outlet in the dashboard
- Stop & Start automatic
- LED daytime running lights
- Immobiliser

Extra equipment

- Alarm system
- Automatic Bizon air conditioning
- Doors: Sliding door on the left, manual
- Keyless
- Navigation system: 3D navigation system NAC incl. PEUGEOT Connect Box (audio system - 3D navigation incl. 3D display of buildings and monuments - voice recognition for navigation, telephone and media - operation via the touchscreen with 7" color display - real-time traffic information - PEUGEOT Connect Box SOS and PEUGEOT Connect Assistance)
- Paint finish: Metallic
- Windows: Side windows in rows 2 and 3 are extra tinted (rear window is more heavily tinted)
- Air conditioning: Additional rear air conditioning including manual air conditioning
- Business 4 seating combination: 8-seater - Curitiba Triton fabric (Row 1: Driver's seat with armrest and single passenger seat with armrest; Row 2: 2/3 - 1/3 split-folding, rollable and removable bench seat with ISOFIX mount; Row 3: 2/3 - 1/3 split-folding, rollable and removable bench seat with ISOFIX mount)
- Package: Drive Assist (Lane Keeping Assist - Traffic Sign Recognition - Driver Alert - High Beam Assist)
- Package: Safety package (Adaptive cruise control and speed limiter - Front collision warning - Active safety brake - RCC audio system (for Business) incl. Bluetooth hands-free system, Mirror Screen1), USB port, Bi-Tuner)

Brief expert findings

Documents submitted	At the time of the inspection, the vehicle registration certificate Part 2 (title) was available, but the vehicle registration certificate Part 1 (document) was not. (Copy)
VIN comparison	The vehicle identification number (VIN) was read from the vehicle and its conformity with the submitted documents was confirmed by the undersigned during the inspection.
Inspection	The inspection conditions were sufficient for the assessment of the vehicle. Lifting equipment and/or a pit were available for examining the vehicle.
Test drive	A short maneuvering and shunting exercise was carried out on the company premises.
Engine function test	An engine test run was performed.



Value reducing factors

No.	Component group	Description
1	Roof	Stub aerial - Damage caused by marten / rodent - Replace
2	Equipment	Tirefit filler - Expired - Replace
3	Door - front right side	Door edge - Scratch(es) - Smart repair
4	Body	B-pillar - right side - dent(s) - Smooth repair work
5	Side panel - rear right side	Sill - dent(s) - Smooth repair work
6	Side panel - rear left side	Sill - dent(s) - Smart repair
7	Sliding door - left side	Sliding door with glass panel - Scratch(es) - Smart repair
8	Door - front left side	Door - Scratch(es) - Smart repair
9	Boot lid / rear door	Boot lid - Scratch(es) - Smart repair
10	2nd wheel set	1 tyre - Broken / torn - Replace
11	Sill - right side	Sill - Scratch(es) - Smart repair
12	Engine	Engine cover - Damage caused by marten / rodent - Replace
13	Sill - left side	Sill - Dent / paintcoat damage - Repair and paint
14	Roof	Roof - Damage by hail - Smooth repair work
15	Side panel - rear left side	Side panel (Lack wellig) - Unprofessionally repaired - Repair and paint

Wear and tear

No.	Component group	Description
1	Wheel / tyres	Tyre - front (Profiltiefe 3mm) - Does not meet the leasing specifications - No deduction
2	Bonnet	Bonnet - Stone chips - No deduction
3	Trim / covers	Door trim - front right side - Scratch(es) - No deduction
4	Door - front right side	Door - dent(s) - No deduction
5	Wheel / tyres	Alloy rim - rear right side - Scratched - No deduction
6	Wheel / tyres	Tyre - rear right side - Broken / torn - No deduction
7	Wheel / tyres	Alloy rim - rear left side - Scratched - No deduction
8	Headlight	Headlight - left side - Scratch(es) - No deduction
9	2nd wheel set	1 wheel cover (Zubehör) - Broken / torn - No deduction
10	Door - front right side	Door - dent(s) - No deduction

The vehicle shows signs of wear and tear commensurate with its age and use.

Repainting

No.	Repainting
1	Boot lid / rear door, Professionally carried out, Invoice of repair done Non-existent
2	Mudguard - left side, Professionally carried out, Invoice of repair done Non-existent
3	Mudguard - right side, Professionally carried out, Invoice of repair done Non-existent
4	Side panel - rear right side, Professionally carried out, Invoice of repair done Non-existent
5	Side panel - rear left side, Unprofessionally carried out, Invoice of repair done Non-existent

Paint coat thickness measurement

Boot lid / rear door	231 µm	Mudguard - left side	167 µm
Mudguard - right side	172 µm	Side panel - rear left side	212 µm
Side panel - rear right side	161 µm		



Order/Scope of Order

An order was placed to prepare a sales report for the described vehicle. This report includes the following:

- Description of key vehicle information
- Documentation of equipment features
(Delivery by third-party service providers)
- Documentation of damage, defects, missing parts
- Documentation of prior damage, unrepaired prior damage, repainting
- A brief visual or functional inspection of the equipment details, if possible.
(Functional testing of driver assistance systems is not included in the scope of services!)
- a photographic documentation of the vehicle

Basis for the order

This product is based on the guidelines for vehicle returns and valuations published by Alphabet Fleet GmbH. The expert makes the specific findings in each individual case objectively, within the framework of the prescribed standards, based on their own expertise.

The vehicle inspection takes place in a fully assembled, unassembled state.

Damage or defects that can only be detected during disassembly/diagnostic work or through further investigation remain within the realm of prognostic risk. An increased risk exists due to concealed defects caused by fraudulent misrepresentation and which were not identifiable by the expert.

Damage or defects resulting from normal use or wear and tear of the vehicle will be accepted in accordance with the applicable standard.

There was no explicit identification or monetary consideration of the expected features within the product.

Features which, in their nature and extent, slightly exceed normal use but do not constitute unacceptable damage, will be documented and indicated as signs of wear, if applicable.

Damage or defects that, according to the applicable standard, can no longer be attributed to normal use or wear and tear are listed under "Value Reducing Factors" in the product description.

Depending on the product specification, a monetary ID can be provided. If this takes place, the costs can be 100% d or pro rata depending on the vehicle's age and mileage.

Previous damages

No apparent prior damage that had been repaired could be found on the vehicle.

Comments

- Winterradsatz ist kein Bestandteil des Auslieferungsumfangs.



Figure 1: Diagonal front (left)



Figure 2: Diagonal front (right)



Figure 3: Diagonal rear (left)



Figure 4: Diagonal rear (right)



Figure 5: Interior - front



Figure 6: Interior - rear



Figure 7: Instrument cluster



Figure 8: Instrument panel



Figure 9: Interior 360° view



Figure 10: Cargo area

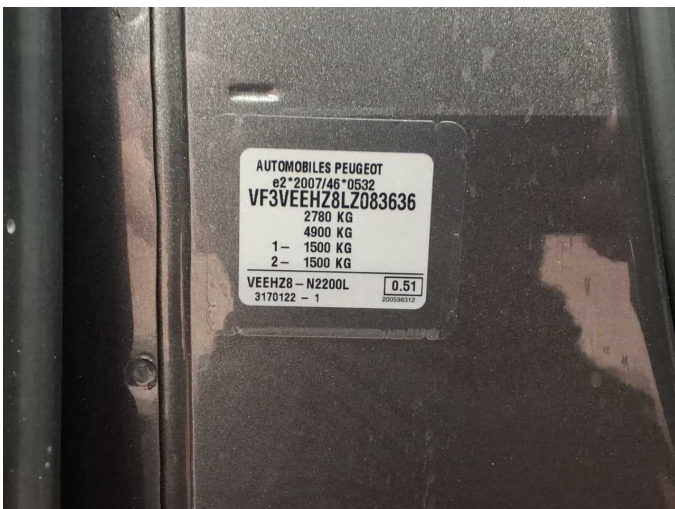

Figure 11: VIN



Figure 12: Mounted tyres

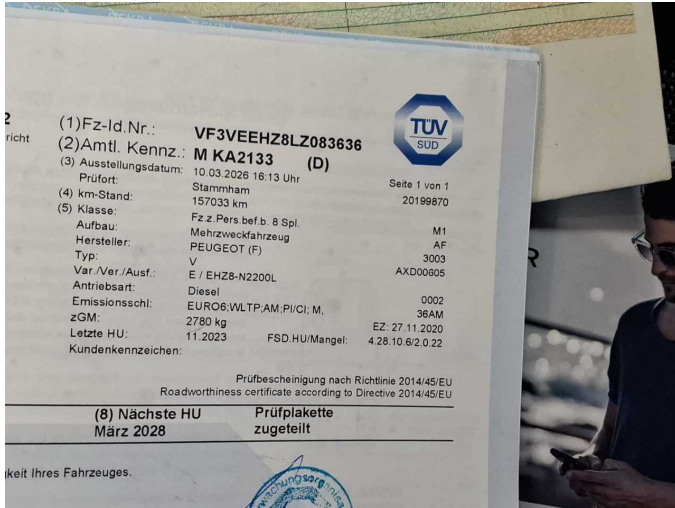

Figure 13: Documents



Figure 14: Documents

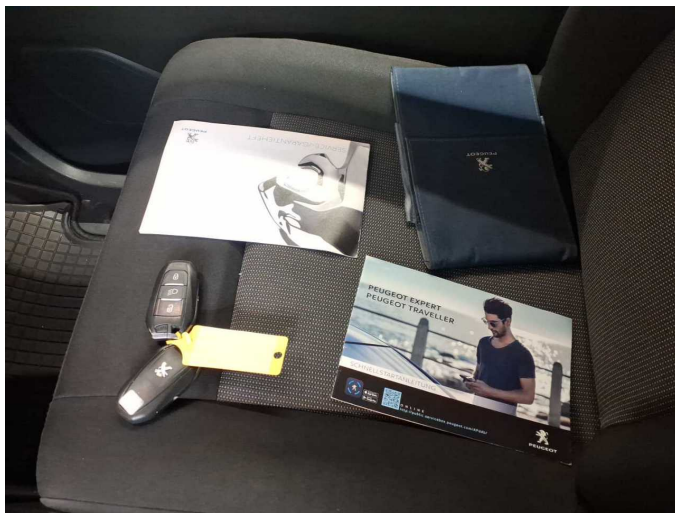

Figure 15: Documents



Figure 16: Additional tyres

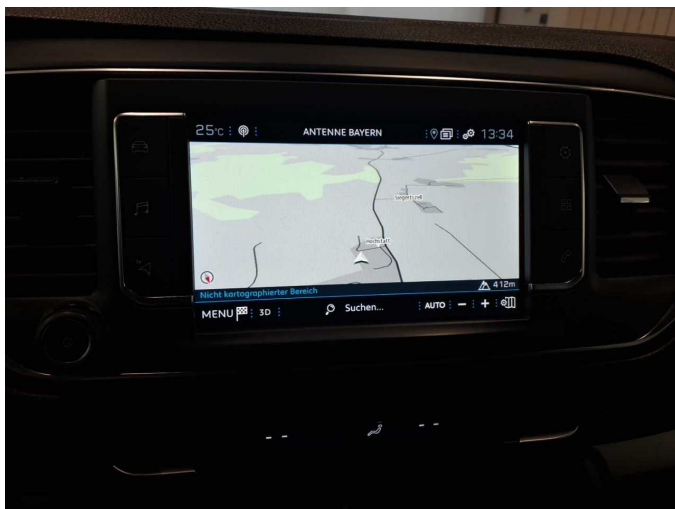

Figure 17: Navigation



Figure 18: Misc.



Figure 19: Misc.



Figure 20: Misc.



Figure 21: Misc.



Figure 22: Misc.

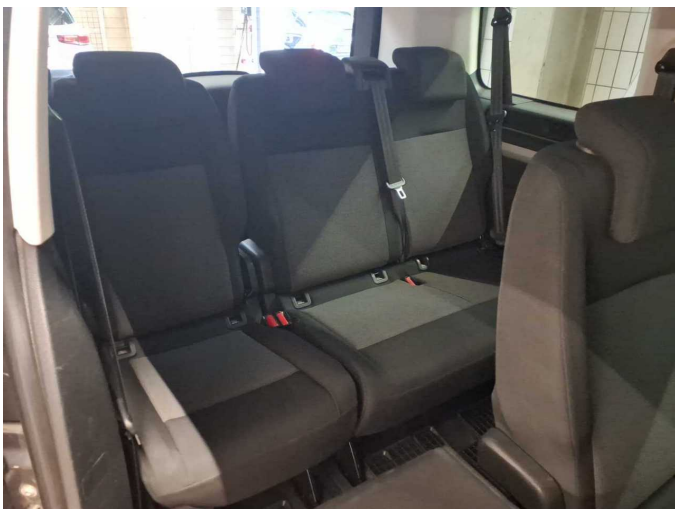

Figure 23: Misc.



Figure 24: Misc.



Figure 25: Misc.



Figure 26: Misc.

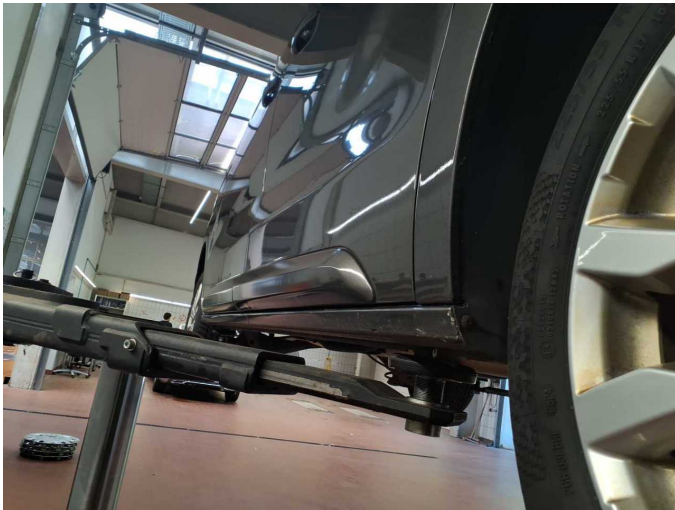

Figure 27: Misc.



Figure 28: Misc.

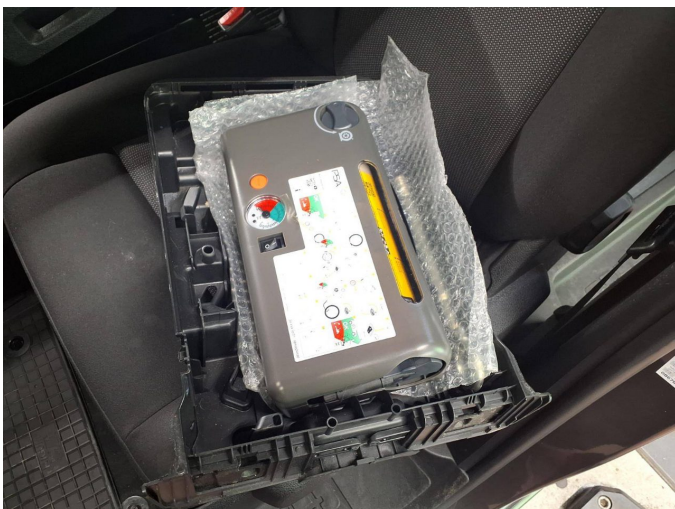
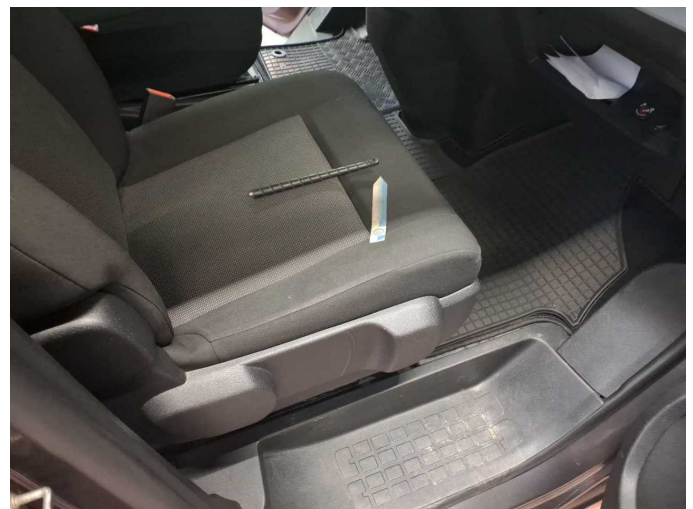

Figure 29: Misc.



Damage 1: Roof: Stub aerial - Damage caused by marten / rodent - Replace



Damage 1: Roof: Stub aerial - Damage caused by marten / rodent - Replace



Damage 2: Equipment: Tirefit filler - Expired - Replace



Damage 3: Door - front right side: Door edge - Scratch(es) - Smart repair

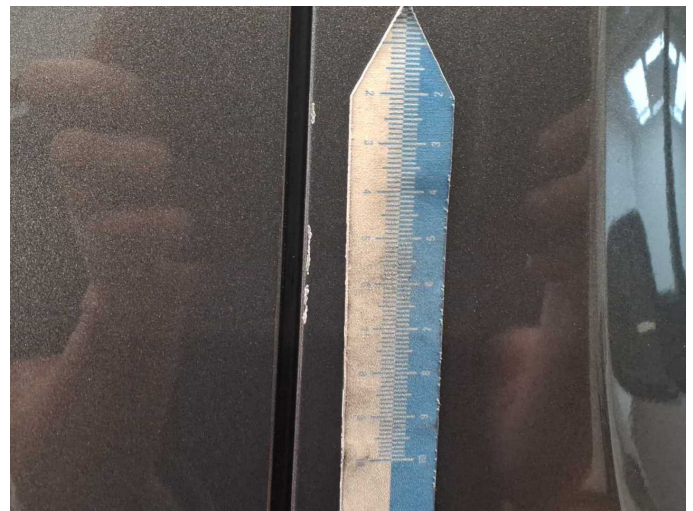

Damage 3: Door - front right side: Door edge - Scratch(es) - Smart repair

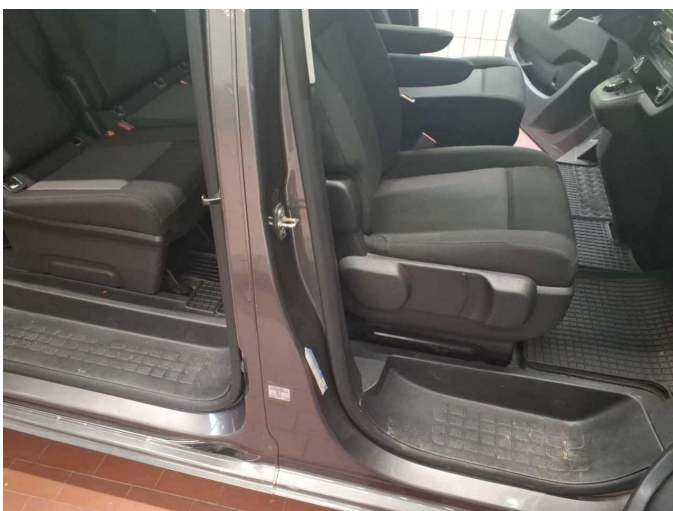

Damage 4: Body: B-pillar - right side - dent(s) - Smooth repair work

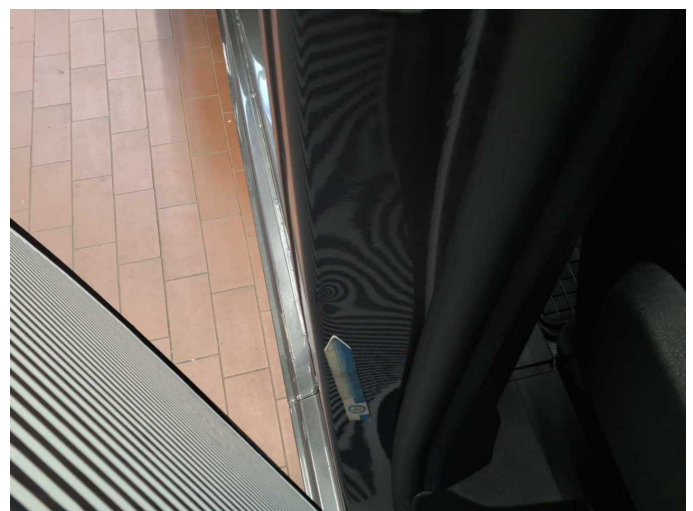

Damage 4: Body: B-pillar - right side - dent(s) - Smooth repair work



Damage 4: Body: B-pillar - right side - dent(s) - Smooth repair work



Damage 5: Side panel - rear right side: Sill - dent(s) - Smooth repair work



Damage 5: Side panel - rear right side: Sill - dent(s) - Smooth repair work



Damage 5: Side panel - rear right side: Sill - dent(s) - Smooth repair work



Damage 6: Side panel - rear left side: Sill - dent(s) - Smart repair



Damage 6: Side panel - rear left side: Sill - dent(s) - Smart repair



Damage 6: Side panel - rear left side: Sill - dent(s) - Smart repair



Damage 7: Sliding door - left side: Sliding door with glass panel - Scratch(es) - Smart repair

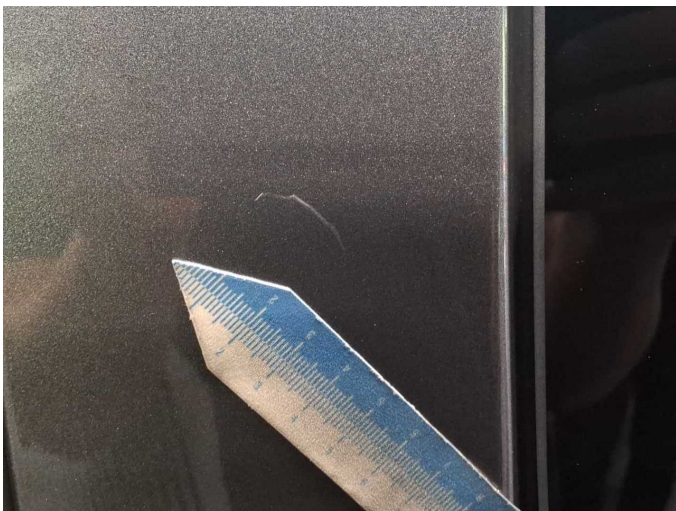

Damage 7: Sliding door - left side: Sliding door with glass panel - Scratch(es) - Smart repair



Damage 8: Door - front left side: Door - Scratch(es) - Smart repair

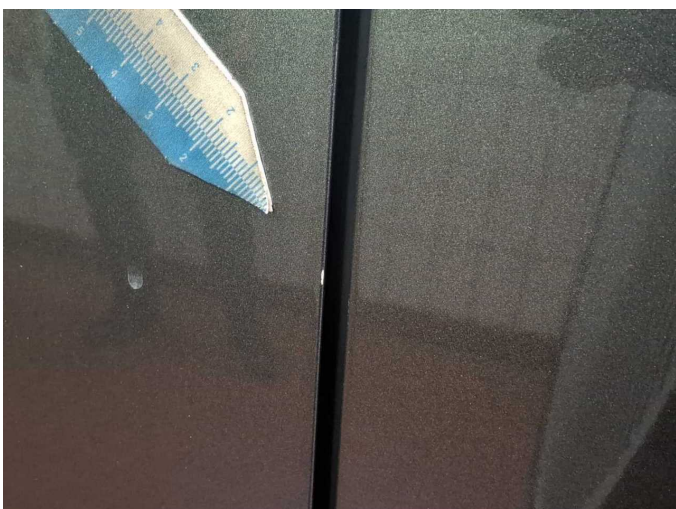

Damage 8: Door - front left side: Door - Scratch(es) - Smart repair

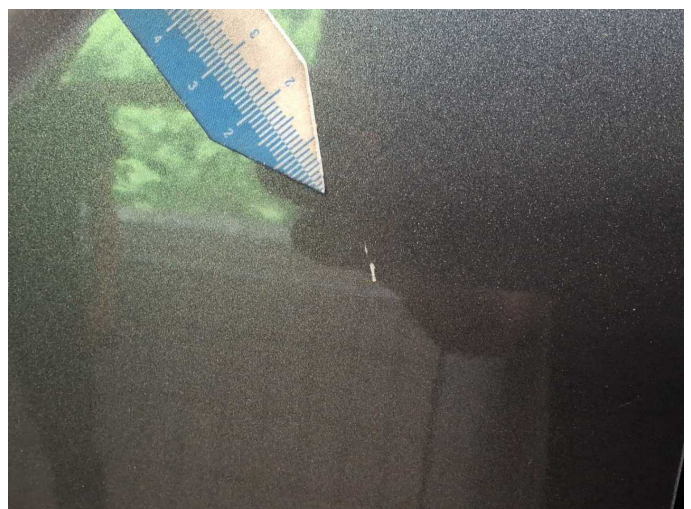

Damage 8: Door - front left side: Door - Scratch(es) - Smart repair



Damage 9: Boot lid / rear door: Boot lid - Scratch(es) - Smart repair



Damage 9: Boot lid / rear door: Boot lid - Scratch(es) - Smart repair



Damage 9: Boot lid / rear door: Boot lid - Scratch(es) - Smart repair



Damage 9: Boot lid / rear door: Boot lid - Scratch(es) - Smart repair



Damage 10: 2nd wheel set: 1 tyre - Broken / torn - Replace



Damage 10: 2nd wheel set: 1 tyre - Broken / torn - Replace



Damage 11: Sill - right side: Sill - Scratch(es) - Smart repair



Damage 11: Sill - right side: Sill - Scratch(es) - Smart repair



Damage 11: Sill - right side: Sill - Scratch(es) - Smart repair



Damage 12: Engine: Engine cover - Damage caused by marten / rodent - Replace



Damage 12: Engine: Engine cover - Damage caused by marten / rodent - Replace



Damage 13: Sill - left side: Sill - Dent / paintcoat damage - Repair and paint



Damage 13: Sill - left side: Sill - Dent / paintcoat damage - Repair and paint



Damage 13: Sill - left side: Sill - Dent / paintcoat damage - Repair and paint



Damage 13: Sill - left side: Sill - Dent / paintcoat damage - Repair and paint



Damage 13: Sill - left side: Sill - Dent / paintcoat damage - Repair and paint



Damage 13: Sill - left side: Sill - Dent / paintcoat damage - Repair and paint



Damage 14: Roof: Roof - Damage by hail - Smooth repair work



Damage 14: Roof: Roof - Damage by hail - Smooth repair work

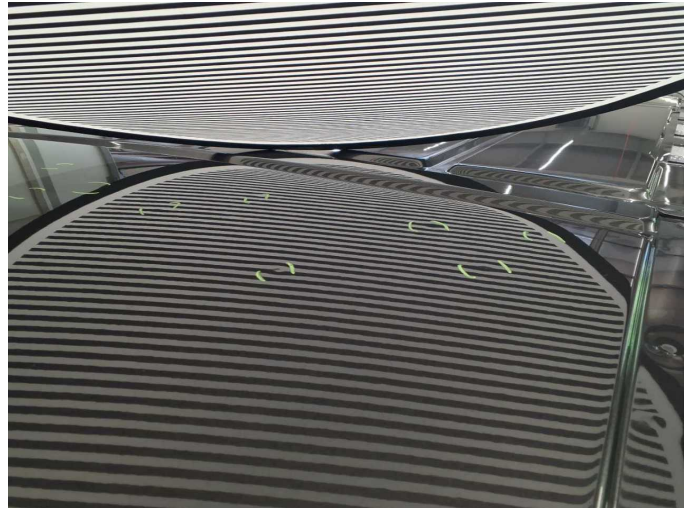

Damage 14: Roof: Roof - Damage by hail - Smooth repair work



Damage 14: Roof: Roof - Damage by hail - Smooth repair work



Damage 14: Roof: Roof - Damage by hail - Smooth repair work



Damage 14: Roof: Roof - Damage by hail - Smooth repair work



Damage 14: Roof: Roof - Damage by hail - Smooth repair work



Damage 15: Side panel - rear left side: Side panel (Lack wellig) - Unprofessionally repaired - Repair and paint



Damage 15: Side panel - rear left side: Side panel (Lack wellig) - Unprofessionally repaired - Repair and paint



Damage 15: Side panel - rear left side: Side panel (Lack wellig) - Unprofessionally repaired - Repair and paint



Damage 15: Side panel - rear left side: Side panel (Lack wellig) - Unprofessionally repaired - Repair and paint



Damage 15: Side panel - rear left side: Side panel (Lack wellig) - Unprofessionally repaired - Repair and paint

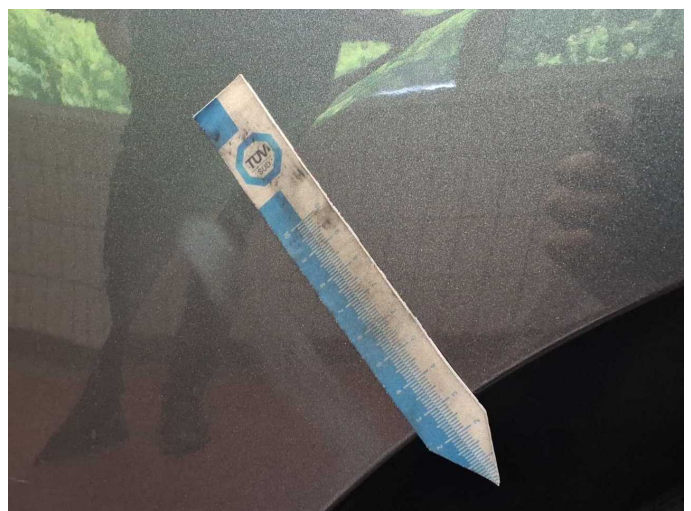

Damage 15: Side panel - rear left side: Side panel (Lack wellig) - Unprofessionally repaired - Repair and paint



Damage 15: Side panel - rear left side: Side panel (Lack wellig) - Unprofessionally repaired - Repair and paint



Wear and tear 3: Trim / covers: Door trim - front right side - Scratch(es) - No deduction



Wear and tear 3: Trim / covers: Door trim - front right side - Scratch(es) - No deduction



Wear and tear 8: Headlight: Headlight - left side - Scratch(es) - No deduction

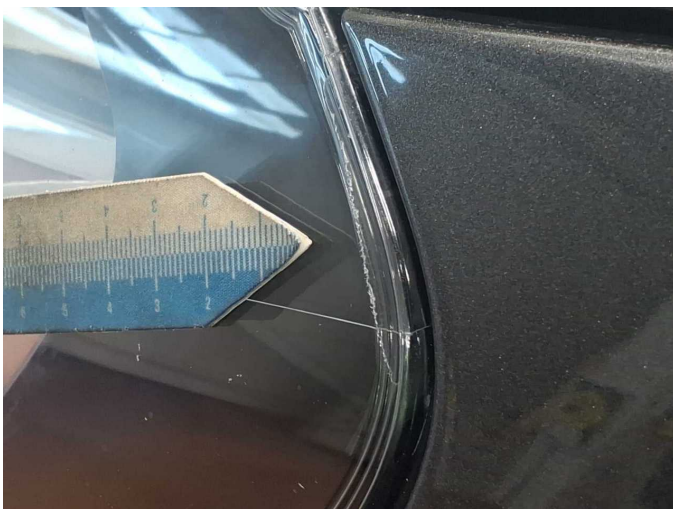

Wear and tear 8: Headlight: Headlight - left side - Scratch(es) - No deduction

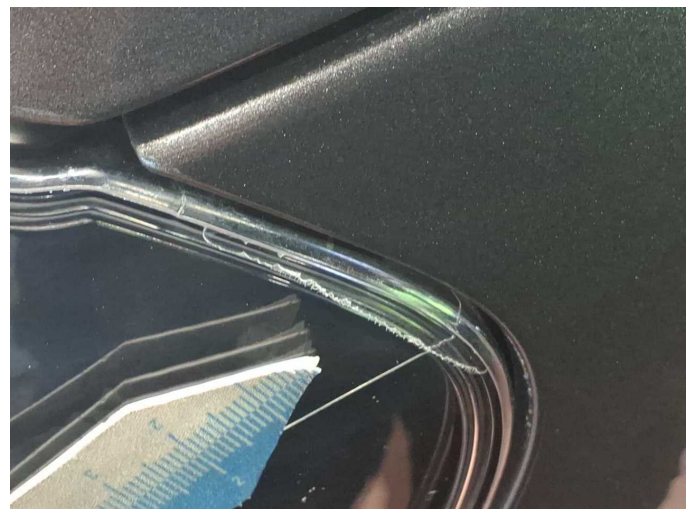

Wear and tear 8: Headlight: Headlight - left side - Scratch(es) - No deduction



Wear and tear 9: 2nd wheel set: 1 wheel cover (Zubehör) - Broken / torn
- No deduction



Wear and tear 9: 2nd wheel set: 1 wheel cover (Zubehör) - Broken / torn
- No deduction



Wear and tear 10: Door - front right side: Door - dent(s) - No deduction



Wear and tear 10: Door - front right side: Door - dent(s) - No deduction



Wear and tear 10: Door - front right side: Door - dent(s) - No deduction



Repainting 1: Boot lid / rear door



Repainting 2: Mudguard - left side



Repainting 3: Mudguard - right side



Repainting 4: Side panel - rear right side



Repainting 5: Side panel - rear left side



Wartungshistorie

(gemäß Auftraggeber Informationen)

Fahrgestellnummer: VF3VEEHZ8LZ083636
Hersteller / Modell: PEUGEOT PEUGEOT Traveller L2 2.0 BlueHDi 180 EAT8 Business

Datum	KM-Stand	Beschreibung
07.05.2025	134.507	Systemtest/Eigendiagnose
24.10.2024	116.795	Reparatur Sonstiges; Systemtest/Eigendiagnose; Wasserpumpe ern
05.12.2023	99.575	Systemtest/Eigendiagnose; Wartung Sonstiges
10.11.2023	97.814	AU; Bremse Sonstiges; Bremsklötze vorne; Bremsscheiben + Klötze v; Bremsscheiben vorne; Keilrippenriemen; Kraftstofffilter ern; Luftfiltereinsatz ern; Motoröl b. Wartung; Ölfilter ern; Regelwartungsdienst; Spannrolle ern; Systemtest/Eigendiagnose; Wartung Sonstiges
09.01.2023	69.640	Motoröl b. Wartung; Ölwechsel
21.06.2022	47.075	Bremsflüssigkeit ern; Kraftstofffilter ern; Luftfiltereinsatz ern; Motoröl b. Wartung; Regelwartungsdienst
28.02.2022	35.167	Bremsscheiben + Klötze v