

## Expertise

Protocol number: 45935502  
Order No. / Reference: 26484359  
Inspection date: 15 Jun 2026

Manufacturer: Volkswagen

Model: Tiguan 1.4 eHybrid OPF DSG ACTIVE

VIN: WVGZZZ5N0PW403968



### Vehicle details

#### Manufacturer / Type / Model / Equipment

Volkswagen Tiguan 1.4 eHybrid OPF DSG ACTIVE

<b>Vehicle Identification number</b>	WVGZZZ5N0PW403968
<b>Mileage (Read)</b>	142,418 km
<b>First registration</b>	15 Nov 2022
<b>Number of holders</b>	1
<b>Next periodical technical inspection</b> (Report on hand)	11/2027

<b>Power / Engine displacement</b>	110 kw / 1,395 ccm
<b>Fuel type / Cylinder</b>	Hybrid P / E ext. charg. / 4
<b>Gearbox / Number of gears</b>	Automatic / 6
<b>Type of drive</b>	Front drive
<b>Type of vehicle</b>	SUV
<b>Colour / colour code</b>	Pure White (C9A)
<b>Doors / Seats</b>	5 / 5
<b>Upholstery type</b>	Cloth
<b>Colour of upholstery</b>	Black-Dark grey
<b>Re-import</b>	no



Vehicle details			
<b>Maintenance booklet / proof</b>	digital proof / complete	<b>Next maintenance in</b>	10,500 km
<b>Last service on / at</b>	03/2026 at 137,540 km		
<b>Key is / should be</b>	2 / 2	<b>FZG documents</b>	ZB#2 (B) was available (copy), ZB#1 (S) was not available.
		<b>Letter No.</b>	GP779232
<b>Previous damage / Accident</b>	None detectable	<b>Repainting</b>	None detectable
<b>Inspection conditions</b>	sufficient	<b>Lifting equipment / pit</b>	yes
<b>Test drive</b>	Not performed	<b>Engine function test</b>	Performed
<b>Manufacturer key number/ type code number</b>	0603 / CNC 00295		
<b>Emission standard</b>	EURO6;WLTP;AP;PI/CI; M, N1 I	<b>fine dust sticker</b>	
<b>Permitted total weight</b>	2,350 kg	<b>Empty weight</b>	

## Tyres

Mounted tyres				
#	Tyre size	Type of tyre	Manufacturer	Tread depth
1)	235/55 R18 100V	Summer tyres on Light alloy	Continental	5mm / 5mm
2)	235/55 R18 100V	Summer tyres on Light alloy	Continental	5mm / 5mm
Additional tyres				
#	Tyre size	Type of tyre	Manufacturer	Tread depth
1)	235/55 R18 104H	Winter tyres on Light alloy	Pirelli	2mm / 2mm
2)	235/55 R18 104H	Winter tyres on Light alloy	Pirelli	4mm / 4mm
Replacement				
Typ	Tyre size	Type of tyre	Manufacturer	Tread depth
	Tirefit	Expiration date 08/2026		

**Legend: Tread depth information for the left tire is listed first, for the right tire it is listed second on the axle in the direction of travel.**



## Equipment

### Standard equipment

- Airbag for driver and front passenger including knee airbag on the driver's side
- 30-color ambient lighting
- App-Connect including App-Connect Wireless for Apple CarPlay and Android Auto
- Electrically adjustable and heated exterior mirrors
- Vehicle tool kit
- Chrome applications on mirror adjustment switches, window regulator switches, door pull handles
- Display: Digital Cockpit Pro, multicolor, various selectable info profiles
- Door sill trims for special edition model
- Electronic Stability Program with counter-steering support
- Automatic headlight control, with LED daytime running lights
- Electric windows front and rear
- Windscreen made of laminated safety glass, heat and sound insulating
- Rear window heated
- Interior mirror automatically dimming
- LED license plate lighting
- Rear headrests (3)
- Mode 3 Type 2 charging cable, 16 A
- LED headlights
- Light in the front footwell
- Illuminated makeup mirrors in the sun visors
- Fatigue detection
- Non-smoking version
- Pedals and footrest in brushed stainless steel
- Proactive occupant protection system in conjunction with "Front Assist"
- Rain sensor
- Wheels: Tire Mobility Set
- Windows: Rear side windows and rear window tinted
- Drawers under the front seats
- Seat belts: Three-point automatic seat belts at the front with height adjustment and belt tensioner
- Seats: Comfort seats in the front
- Seats: Rear bench seat asymmetrically split
- Seats: Front seats with height adjustment
- Lane keeping assistant "Lane Assist"
- 12-volt socket
- First aid kit, warning triangle and high-visibility vest
- Warning tone and light for unfastened seat belts front and rear
- Central locking without safe locking, with remote control and 2 remote keys
- Airbag: Head airbag system for front and rear passengers including front side airbags
- Extended warranty, 3 years following the manufacturer's warranty, maximum total mileage 50,000 km
- Adaptive Cruise Control (ACC) (DSG)
- Exterior mirror housings and door handles in body color
- third brake light
- Silver anodized roof rails
- Decorative inlays for special model
- e-Sound
- Parking assistance
- Electronic parking brake including auto-hold function
- Electronic stability program and electromechanical brake booster
- Driving profile selection
- High beam control Light Assist
- Pedestrian detection
- Transmission: 6-speed DSG
- rear window wiper
- ISOFIX mounting points, also for i-Size child car seats
- Air conditioning system "Air Care Climatronic"
- Front headrests
- LED reading lights, 2 in the front and 2 in the rear
- Steering wheel: Multifunction leather steering wheel, heated, with paddle shifters
- front center armrest
- Mains charging cable for household socket
- Emergency call service
- Upholstery: Cloth
- Radio
- Radio accessories: Digital radio reception DAB+
- Tire pressure monitoring system
- Gearshift knob in leather
- Front windshield washer nozzles automatically heated
- electromechanical power steering
- Seats: Front passenger seat backrest folds down completely
- Seats: Lumbar support in the front
- Seats: Heated front seats
- Voice control
- Start-stop system with brake energy recuperation
- Textile floor mats front and rear
- Prepared for later activation: Navigation function "Discover Media" incl. "Streaming & Internet"
- Electronic immobilizer



### Extra equipment

- Airbag: Side airbags for the outer rear seats (including front side airbags and head airbag system)
- Foldable towbar (electric release)
- Electrically adjustable, folding, and heated exterior mirrors, ambient lighting, passenger-side mirror lowering function
- Tailgate with electric opening and closing, adjustable opening angle
- Navigation system "Discover Media" incl. "Streaming & Internet" (8 speakers - 20.3 cm touchscreen - dual tuner with phase diversity for best possible radio reception - Radio Data System (RDS) - MP3 playback - USB-C interface with Apple compatibility - 4 x 20 watt output power - map with 2D display - telephone interface - traffic sign recognition - points of interest - DAB+ digital radio reception)
- Package: Winter, additionally with heated outer rear seats (windscreen washer nozzles automatically heated - front seats and outer rear seats heated)
- Wheels: Light alloy (4) "Nice" 7 J x 18 (in black, polished surface - Airstop tires 235/55 R 18, rolling resistance class A - wheel locks with enhanced theft protection)
- Power outlets: 2 USB-C ports at the front (1 USB-C charging port at the rear of the center console)
- Trailer maneuvering assistant "Trailer Assist" including parking assist "Park Assist" and parking aid
- Extended warranty, cancellation
- Luggage compartment insert for variable luggage compartment floor
- Paint finish: Uni Pure White
- Loading sill protector in stainless steel look
- Package: "Plus" package for special models (black exterior mirror housings - black headliner - Digital Cockpit Pro, multicolor, various info profiles selectable - head-up display - "Comfort" telephone interface with inductive charging function, hands-free system and Bluetooth audio)
- Package: "IQ.DRIVE" assistance package including "Emergency Assist", without "Side Assist" (Proactive occupant protection system - "Travel Assist" driving assistant, "Lane Assist" lane keeping assistant and "Emergency Assist" - "Park Assist" parking assistant including parking aid - traffic sign recognition)
- Wheels: Winter wheels (4) (additional), alloy "Sebring" 7 J x 18 painted in sterling silver (winter tires 235/55 R 18 H - on-board tools and jack)
- Support bars
- Surround view "Area View" (incl. reversing camera "Rear View")

### Brief expert findings

Documents submitted	At the time of the inspection, the vehicle registration certificate Part 2 (title) was available, but the vehicle registration certificate Part 1 (document) was not. (Copy)
VIN comparison	The vehicle identification number (VIN) was read from the vehicle and its conformity with the submitted documents was confirmed by the undersigned during the inspection.
Inspection	The inspection conditions were sufficient for the assessment of the vehicle. Lifting equipment and/or a pit were available for examining the vehicle.
Test drive	No test drive/shunting maneuver was carried out during the inspection of the vehicle.
Engine function test	An engine test run was performed.

### Value reducing factors

No.	Component group	Description
1	Boot lid / rear door	Boot lid - Glued / labelled - De-glue / neutralise
2	Rear bumper	Rear bumper - Scratch(es) - Smart repair
3	2nd wheel set	Tyres - complete set (Profiltiefe 2/4mm) - Not admissible - Replace
4	Roof	Roof - Dent / paintcoat damage - Repair and paint

### Wear and tear

No.	Component group	Description
1	Bonnet	Bonnet - Stone chips - No deduction
2	Side panel - rear left side	Sill - Abrasion - No deduction
3	Front bumper	Front bumper - Stone chips - No deduction

The vehicle shows signs of wear and tear commensurate with its age and use.



## Missing parts

### Description

2nd wheel set - Wheel cover set - complete (Nabendeckel)

## Order/Scope of Order

An order was placed to prepare a sales report for the described vehicle. This report includes the following:

- Description of key vehicle information
- Documentation of equipment features  
(*Delivery by third-party service providers*)
- Documentation of damage, defects, missing parts
- Documentation of prior damage, unrepaired prior damage, repainting
- A brief visual or functional inspection of the equipment details, if possible.  
(*Functional testing of driver assistance systems is not included in the scope of services!*)
- a photographic documentation of the vehicle

## Basis for the order

This product is based on the guidelines for vehicle returns and valuations published by Alphabet Fleet GmbH. The expert makes the specific findings in each individual case objectively, within the framework of the prescribed standards, based on their own expertise.

The vehicle inspection takes place in a fully assembled, unassembled state.

Damage or defects that can only be detected during disassembly/diagnostic work or through further investigation remain within the realm of prognostic risk. An increased risk exists due to concealed defects caused by fraudulent misrepresentation and which were not identifiable by the expert.

Damage or defects resulting from normal use or wear and tear of the vehicle will be accepted in accordance with the applicable standard.

There was no explicit identification or monetary consideration of the expected features within the product.

Features which, in their nature and extent, slightly exceed normal use but do not constitute unacceptable damage, will be documented and indicated as signs of wear, if applicable.

Damage or defects that, according to the applicable standard, can no longer be attributed to normal use or wear and tear are listed under "Value Reducing Factors" in the product description.

Depending on the product specification, a monetary ID can be provided. If this takes place, the costs can be 100% d or pro rata depending on the vehicle's age and mileage.

## Previous damages

No apparent prior damage that had been repaired could be found on the vehicle.



Figure 1: Diagonal front (left)



Figure 2: Diagonal front (right)



Figure 3: Diagonal rear (left)



Figure 4: Diagonal rear (right)



Figure 5: Interior - front

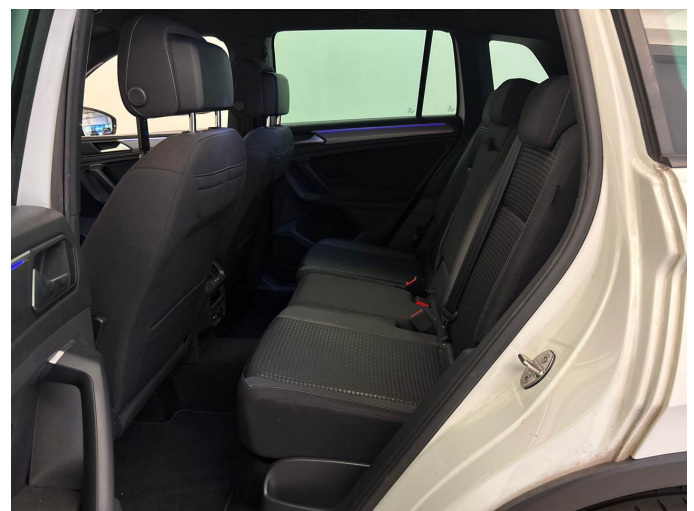

Figure 6: Interior - rear



Figure 7: Instrument cluster



Figure 8: Instrument panel

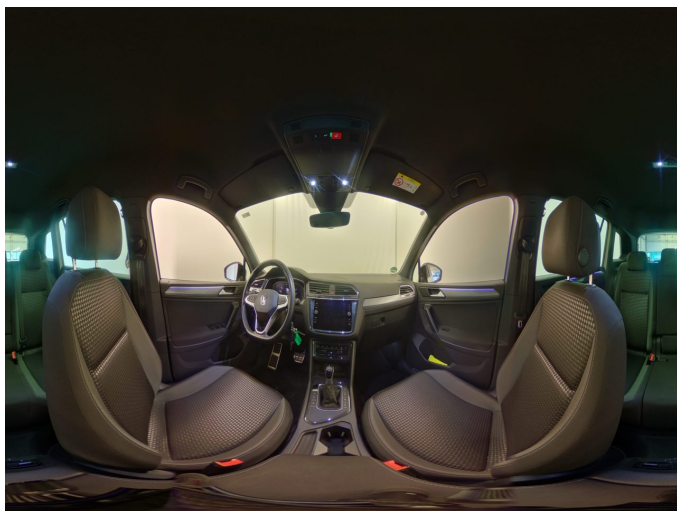

Figure 9: Interior 360° view



Figure 10: Cargo area

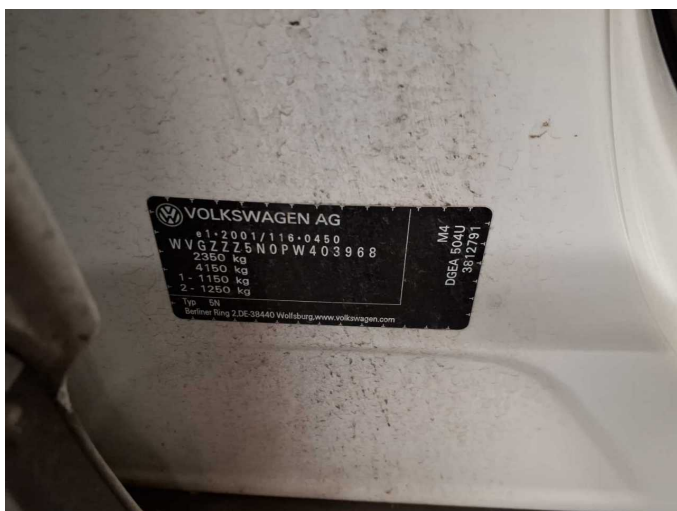

Figure 11: VIN



Figure 12: Mounted tyres

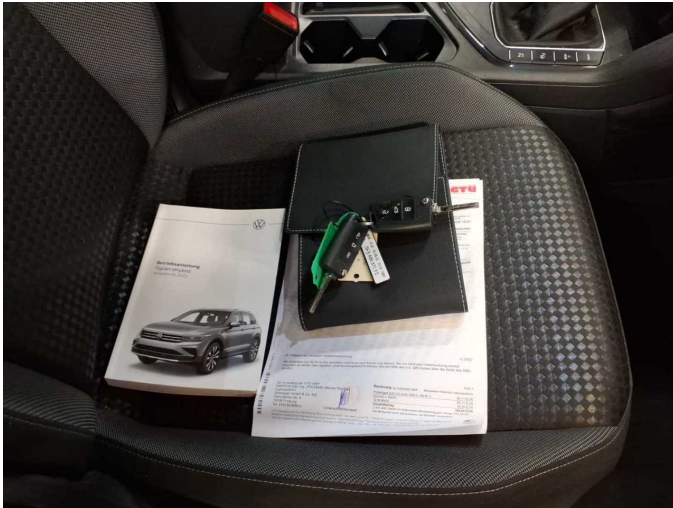

Figure 13: Documents



Figure 14: Documents



Figure 15: Additional tyres



Figure 16: Additional tyres



Figure 17: Navigation



Figure 18: Misc.



Figure 19: Misc.



Figure 20: Misc.



Figure 21: Misc.



Figure 22: Misc.



Figure 23: Misc.

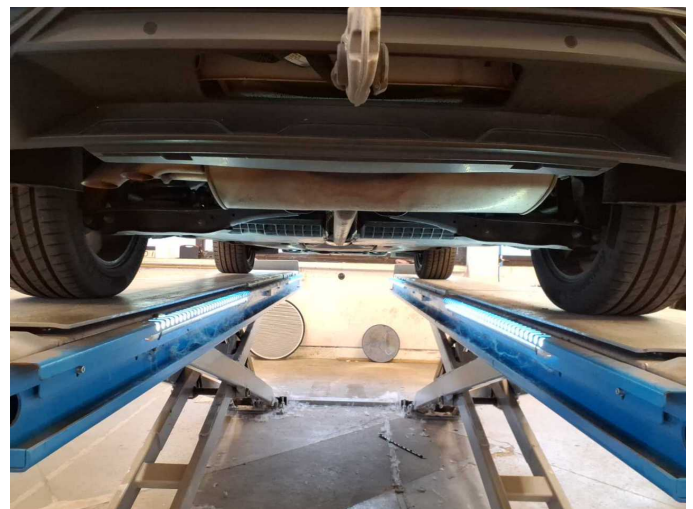

Figure 24: Misc.



Figure 25: Misc.



Figure 26: Misc.



Figure 27: Misc.

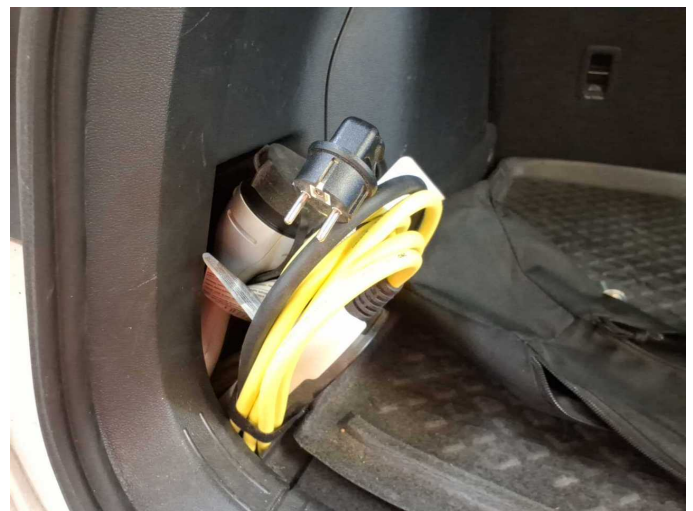

Figure 28: Misc.

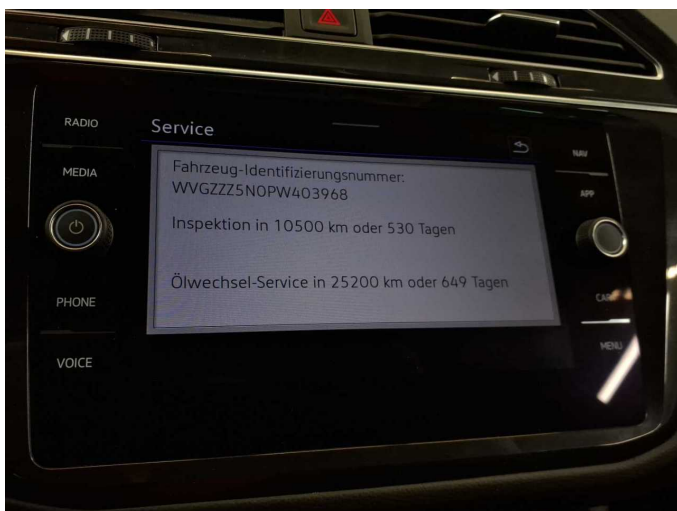

Figure 29: Misc.



Damage 1: Boot lid / rear door: Boot lid - Glued / labelled - De-glue / neutralise



**Damage 2:** Rear bumper: Rear bumper - Scratch(es) - Smart repair



**Damage 2:** Rear bumper: Rear bumper - Scratch(es) - Smart repair



**Damage 3:** 2nd wheel set: Tyres - complete set (Profiltiefe 2/4mm) - Not admissible - Replace



**Damage 3:** 2nd wheel set: Tyres - complete set (Profiltiefe 2/4mm) - Not admissible - Replace



**Damage 3:** 2nd wheel set: Tyres - complete set (Profiltiefe 2/4mm) - Not admissible - Replace



**Damage 3:** 2nd wheel set: Tyres - complete set (Profiltiefe 2/4mm) - Not admissible - Replace



**Damage 4:** Roof: Roof - Dent / paintcoat damage - Repair and paint



**Damage 4:** Roof: Roof - Dent / paintcoat damage - Repair and paint



**Damage 4:** Roof: Roof - Dent / paintcoat damage - Repair and paint



**Missing part 1:** 2nd wheel set: Wheel cover set - complete (Nabendeckel) - Missing - Replace



# Wartungshistorie

(gemäß Auftraggeber Informationen)

Fahrgestellnummer: WVGZZZ5N0PW403968

Hersteller / Modell: VOLKSWAGEN VW Tiguan 1.4 eHybrid OPF DSG ACTIVE

Datum	KM-Stand	Beschreibung
26.03.2026	137.540	Motoröl b. Wartung; Ölfilter ern; Ölwechsel; Wartung Sonstiges
10.12.2025	124.328	Bremse Sonstiges; Bremsklötze vorne; Bremsscheiben + Klötze v; Bremsscheiben vorne
28.11.2025	122.871	AU; Bremse Sonstiges; Bremsklötze hinten; Bremsklötze vorne; Bremsscheiben + Klötze h; Bremsscheiben hinten; Getriebeöl ern/prüfen; Motoröl b. Wartung; Ölfilter ern; Regelwartungsdienst; Wartung Sonstiges; Zündkerzen ern
05.08.2025	109.533	Reparatur Sonstiges; Systemtest/Eigendiagnose
04.07.2025	106.804	Motoröl b. Wartung; Ölfilter ern; Ölwechsel; Wartung Sonstiges
25.03.2025	92.848	Luftfiltereinsatz ern; Motoröl b. Wartung; Ölfilter ern; Regelwartungsdienst; Wartung Sonstiges
18.12.2024	78.249	Bremse Sonstiges; Bremsflüssigkeit; Bremsflüssigkeit ern; Bremsklötze hinten; Bremsklötze vorne; Bremsscheiben + Klötze h; Bremsscheiben + Klötze v; Bremsscheiben hinten; Bremsscheiben vorne; Motoröl b. Wartung; Ölfilter ern; Ölwechsel; Wartung Sonstiges
13.08.2024	61.795	Getriebeöl ern/prüfen; Motoröl b. Wartung; Ölfilter ern; Regelwartungsdienst; Wartung Sonstiges; Zündkerzen ern
15.04.2024	47.381	Motoröl b. Wartung; Ölfilter ern; Ölwechsel; Wartung Sonstiges
21.11.2023	31.376	Motoröl b. Wartung; Ölfilter ern; Regelwartungsdienst; Wartung Sonstiges
14.06.2023	17.279	Motoröl b. Wartung; Ölfilter ern; Ölwechsel; Wartung Sonstiges