

## Expertise

Protocol number: 45930845  
Order No. / Reference: 26489621  
Inspection date: 12 Jun 2026

Manufacturer: Mercedes-Benz

Model: Citan 111 CDI lang

VIN: W1V4156031U296868



### Vehicle details

#### Manufacturer / Type / Model / Equipment

Mercedes-Benz Citan 111 CDI lang

**Vehicle Identification number** W1V4156031U296868

**Mileage (Read)** 103,239 km

**First registration** 9 Aug 2021

**Number of holders** 1

**Next periodical technical inspection** 02/2028  
(Report on hand)

**Power / Engine displacement** 85 kw / 1,461 ccm

**Fuel type / Cylinder** Diesel / 4

**Gearbox / Number of gears** Manual / 6

**Type of drive** Front drive

**Type of vehicle** Van

**Colour / colour code** ARKTIKWEISS

**Doors / Seats** 4 / 3

**Upholstery type** Cloth

**Colour of upholstery** Black



## Vehicle details

|  |                            |                                |  |
|--|----------------------------|--------------------------------|--|
| <b>Maintenance booklet / proof</b>               | digital proof / complete   | <b>Next maintenance in</b>     | 27,191 km  |
| <b>Last service on / at</b>                      | 02/2026 at 100,430 km      |                                |  |
| <b>Key is / should be</b>                        | 2 / 2                      | <b>FZG documents</b>           | ZB#2 (B) was available (copy), ZB#1 (S) was not available. |
|  |                            | <b>Letter No.</b>              | GB981892   |
| <b>Previous damage / Accident</b>                | Detectable                 | <b>Repainting</b>              | None detectable  |
| <b>Inspection conditions</b>                     | sufficient                 | <b>Lifting equipment / pit</b> | yes  |
| <b>Test drive</b>                                | Not performed              | <b>Engine function test</b>    | Performed  |
| <b>Manufacturer key number/ type code number</b> | 2222 / AQB 00035           |                                |  |
| <b>Emission standard</b>                         | EURO6;WLTP;CH;PI/CI; N1 II | <b>fine dust sticker</b>       |  |
| <b>Permitted total weight</b>                    | 1,980 kg                   | <b>Empty weight</b>            |  |

## Tyres

### Mounted tyres

| #  | Tyre size      | Type of tyre                               | Manufacturer | Tread depth |
|----|----------------|--|--------------|-------------|
| 1) | 195/65 R15 95T | Winter tyres on Steel rim with wheel cover | Continental  | 5mm / 5mm   |
| 2) | 195/65 R15 95T | Winter tyres on Steel rim with wheel cover | Continental  | 5mm / 5mm   |

### Additional tyres

| #  | Tyre size      | Type of tyre          | Manufacturer | Tread depth |
|----|----------------|-----------------------|--------------|-------------|
| 1) | 195/65 R15 95T | Summer tyres on Steel | Michelin     | 6mm / 6mm   |
| 2) | 195/65 R15 95T | Summer tyres on Steel | Michelin     | 6mm / 6mm   |

### Replacement

| Typ | Tyre size      | Type of tyre          | Manufacturer | Tread depth |
|-----|----------------|-----------------------|--------------|-------------|
| E   | 195/65 R15 95T | Summer tyres on Steel | Michelin     | 6 mm        |

**Legend: Tread depth information for the left tire is listed first, for the right tire it is listed second on the axle in the direction of travel.**



## Equipment

### Standard equipment

- Power steering
- Seats: Driver's seat
- Daytime running lights, automatic
- First aid kit
- Immobiliser
- Central locking with radio remote control
- Storage compartment above windshield
- Hill start assist
- Brake system with ABS + ASR
- third brake light
- Diesel particulate filter
- ECO start/stop function
- electric front windows
- Weight variant 1,980 kg
- Seatbelt warning device for driver's seat
- Main tank 60 l
- Interior trim
- Headrests (2)
- Paint finish: Solid color paint
- Package: BlueEFFICIENCY
- Upholstery: Fabric "Lima" black
- Wheel hub cover
- Tires: Michelin brand
- Spare wheel

### Extra equipment

- Seats: Passenger seat, two-seater (including two headrests)
- Lashing eyes on side wall
- Electrically adjustable and heated exterior mirrors, left and right
- Ultrasonic reversing aid

- Seats: Passenger seat
- Side impact strips
- continuous partition wall
- Warning triangle
- Heat-insulating glass all around
- Auxiliary heater, electric
- Driver's side airbag
- Front side indicator lights
- Brake assist
- Ceiling light in the cargo/passenger compartment
- Tachometer
- ESP
- Transmission: 6-speed manual
- Seatbelt height adjustment driver/passenger seat
- Glove compartment, passenger side, closed
- Rear wing doors (180° opening angle)
- trunk light
- Plastic floor in trunk/cargo area
- Height-adjustable steering wheel
- Pollen filter
- Radio: Radio preparation
- Tires: 195/65 R 15
- Tires: Summer tires
- Sliding door on the right, cargo/passenger compartment

- Seats: Driver's seat height adjustable
- Sortimo Built-in 30016614
- Passenger side airbag
- Air conditioning
- Radio: Digital Radio DAB

## Brief expert findings

|                      |  |
|----------------------|--|
| Documents submitted  | At the time of the inspection, the vehicle registration certificate Part 2 (title) was available, but the vehicle registration certificate Part 1 (document) was not. (Copy) |
| VIN comparison       | The vehicle identification number (VIN) was read from the vehicle and its conformity with the submitted documents was confirmed by the undersigned during the inspection.    |
| Inspection           | The inspection conditions were sufficient for the assessment of the vehicle.<br>Lifting equipment and/or a pit were available for examining the vehicle.                     |
| Test drive           | No test drive/shunting maneuver was carried out during the inspection of the vehicle.  |
| Engine function test | An engine test run was performed.  |



## Value reducing factors

| No. | Component group      | Description   |
|-----|----------------------|---|
| 1   | Trim / covers        | Boot lid - interior trim - Broken / torn - Replace      |
| 2   | Body                 | Body - Glued / labelled - De-glue / neutralise          |
| 3   | Roof                 | Roof - Corrosion - Paint                                |
| 4   | Body                 | Body - Damage by hail - Smooth repair work              |
| 5   | Boot lid / rear door | Rear door - left side - Dent / paintcoat damage - Paint |

## Previous damages

| No. | Previous damage                                      | Extent of damage (Net) |
|-----|--|------------------------|
| 1   | Rear, Provided by user / customer, from 7 Oct 2021   | 3.384,30 €             |
| 2   | Front, Provided by user / customer, from 31 Mar 2025 | 7.631,93 €             |

## Order/Scope of Order

An order was placed to prepare a sales report for the described vehicle. This report includes the following:

- Description of key vehicle information
- Documentation of equipment features  
(*Delivery by third-party service providers*)
- Documentation of damage, defects, missing parts
- Documentation of prior damage, unrepaired prior damage, repainting
- A brief visual or functional inspection of the equipment details, if possible.  
(*Functional testing of driver assistance systems is not included in the scope of services!*)
- a photographic documentation of the vehicle

## Basis for the order

This product is based on the guidelines for vehicle returns and valuations of light commercial vehicles published by Alphabet Fleet Management GmbH. The expert makes the specific findings in each individual case objectively, within the framework of the prescribed standards, based on their own expertise.

The vehicle inspection takes place in a fully assembled, unassembled state.

Damage or defects that can only be detected during disassembly/diagnostic work or through further investigation remain within the realm of prognostic risk. An increased risk exists due to concealed defects caused by fraudulent misrepresentation and which were not identifiable by the expert.

Damage or defects resulting from normal use or wear and tear of the vehicle will be accepted in accordance with the applicable standard.

There was no explicit identification or monetary consideration of the expected features within the product.

Features which, in their nature and extent, slightly exceed normal use but do not constitute unacceptable damage, will be documented and indicated as signs of wear, if applicable.

Damage or defects that, according to the applicable standard, can no longer be attributed to normal use or wear and tear are listed under "Value Reducing Factors" in the product description.

Depending on the product specification, a monetary ID can be provided. If this takes place, the costs can be 100% d or pro rata depending on the vehicle's age and mileage.

## Previous damages

According to available information previous damages were repaired at the vehicle. Traces of repairs, which allow conclusions about the area of repair, were not recognizable during the inspection.



## Comments

Der montierte Winterradsatz ist kein Bestandteil der Ausstattung.



Figure 1: Diagonal front (left)



Figure 2: Diagonal front (right)



Figure 3: Diagonal rear (left)



Figure 4: Diagonal rear (right)



Figure 5: Interior - front



Figure 6: Interior - rear



Figure 7: Instrument cluster



Figure 8: Instrument panel



Figure 9: Interior 360° view



Figure 10: Cargo area



Figure 11: VIN



Figure 12: Mounted tyres



Figure 13: Documents



Figure 14: Documents



Figure 15: Additional tyres



Figure 16: Additional tyres



Figure 17: Misc.



Figure 18: Misc.



Figure 19: Misc.



Figure 20: Misc.



Figure 21: Misc.



Figure 22: Misc.



Figure 23: Misc.



Figure 24: Misc.



Figure 25: Misc.



Figure 26: Misc.



Damage 1: Trim / covers: Boot lid - interior trim - Broken / torn - Replace



Damage 1: Trim / covers: Boot lid - interior trim - Broken / torn - Replace



Damage 1: Trim / covers: Boot lid - interior trim - Broken / torn - Replace



Damage 2: Body: Body - Glued / labelled - De-glue / neutralise



Damage 2: Body: Body - Glued / labelled - De-glude / neutralise



Damage 2: Body: Body - Glued / labelled - De-glude / neutralise



Damage 2: Body: Body - Glued / labelled - De-glude / neutralise



Damage 3: Roof: Roof - Corrosion - Paint



Damage 3: Roof: Roof - Corrosion - Paint



Damage 4: Body: Body - Damage by hail - Smooth repair work



**Damage 4:** Body: Body - Damage by hail - Smooth repair work



**Damage 4:** Body: Body - Damage by hail - Smooth repair work

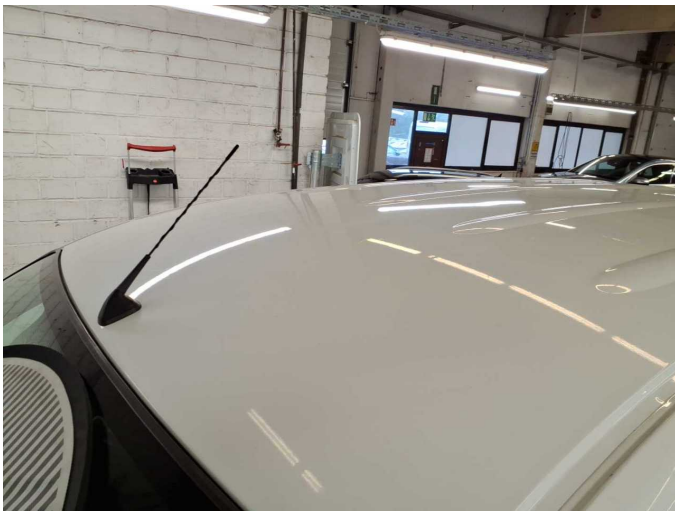

**Damage 4:** Body: Body - Damage by hail - Smooth repair work



**Damage 4:** Body: Body - Damage by hail - Smooth repair work



**Damage 4:** Body: Body - Damage by hail - Smooth repair work



**Damage 5:** Boot lid / rear door: Rear door - left side - Dent / paintcoat damage - Paint



**Damage 5:** Boot lid / rear door: Rear door - left side - Dent / paintcoat damage - Paint



**Damage 5:** Boot lid / rear door: Rear door - left side - Dent / paintcoat damage - Paint



**Damage 5:** Boot lid / rear door: Rear door - left side - Dent / paintcoat damage - Paint



# Wartungshistorie

(gemäß Auftraggeber Informationen)

Fahrgestellnummer: W1V4156031U296868

Hersteller / Modell: MERCEDES-BENZ MERCEDES-BENZ Citan 111 CDI lang

| Datum      | KM-Stand | Beschreibung                           |
|------------|----------|--|
| 20.02.2026 | 100.430  | AU; Regelwartungsdienst                |
| 23.07.2025 | 96.419   | Bremsscheiben+Beläge v+h               |
| 20.01.2025 | 88.166   | Batterie ern; Systemtest/Eigendiagnose |
| 19.02.2024 | 74.750   | Systemtest/Eigendiagnose               |
| 14.02.2024 | 74.544   | Regelwartungsdienst                    |
| 23.10.2023 | 64.383   | AU                                     |
| 19.06.2023 | 53.285   | Systemtest/Eigendiagnose               |
| 10.05.2023 | 50.504   | Regelwartungsdienst                    |
| 27.02.2023 | 43.052   | Bremsinspektion vo + hi                |
| 16.08.2022 | 26.635   | Regelwartungsdienst                    |