

Expertise

Protocol number: 46009763
Order No. / Reference: 26470309
Inspection date: 16 Jun 2026

Manufacturer: Volkswagen

Model: Tiguan 2.0 TDI SCR 4MOTION DSG Life

VIN: WVGZZZ5NZMW070260



Vehicle details

Manufacturer / Type / Model / Equipment

Volkswagen Tiguan 2.0 TDI SCR 4MOTION DSG Life

Vehicle Identification number WVGZZZ5NZMW070260

Mileage (Read) 154,358 km

First registration 26 Apr 2021

Number of holders 1

Power / Engine displacement 110 kw / 1,968 ccm

Fuel type / Cylinder Diesel / 4

Gearbox / Number of gears Automatic / 7

Type of drive All-wheel drive

Type of vehicle SUV

Colour / colour code Reflexsilber-metallic

Doors / Seats 5 / 5

Upholstery type Cloth

Colour of upholstery Anthracite-Black

readiness to drive Roadworthy



Vehicle details			
Maintenance booklet / proof	digital proof / complete	Next maintenance in	22,400 km
Last service on / at	03/2026 at 146,666 km		
Key is / should be	1 / 2	FZG documents	ZB#2 (B) was available (copy), ZB#1 (S) was not available.
		Letter No.	GC217013
Previous damage / Accident	Detectable	Repainting	Detectable
Inspection conditions	sufficient	Lifting equipment / pit	yes
Test drive	Not performed	Engine function test	Performed
readiness to drive	Roadworthy		
Manufacturer key number/ type code number	0603 / BZI 04069		
Emission standard	EURO6;WLTP;AP;PI/CI; M, N1 I	fine dust sticker	
Permitted total weight	2,260 kg	Empty weight	

Tyres

Mounted tyres				
#	Tyre size	Type of tyre	Manufacturer	Tread depth
1)	235/55 R18 100V	Summer tyres (with run-flat tyres) on Light alloy	Pirelli	5mm / 5mm
2)	235/55 R18 100V	Summer tyres (with run-flat tyres) on Light alloy	Pirelli	6mm / 6mm

Additional tyres				
#	Tyre size	Type of tyre	Manufacturer	Tread depth
1)	235/55 R18 104H	Winter tyres (with run-flat tyres) on Light alloy	Pirelli	5mm / 7mm
2)	235/55 R18 104H	Winter tyres (with run-flat tyres) on Light alloy	Pirelli	6mm / 6mm

Replacement				
Typ	Tyre size	Type of tyre	Manufacturer	Tread depth
N	145/85 R18 103M	Summer tyres on Steel	Sonstige	3 mm

Legend: Tread depth information for the left tire is listed first, for the right tire it is listed second on the axle in the direction of travel.



Equipment

Standard equipment

- Airbag for driver and front passenger including knee airbag on the driver's side
- Permanent 4MOTION all-wheel drive
- Electrically adjustable and heated exterior mirrors
- third brake light
- Diesel particulate filter
- Electronic parking brake including auto-hold function
- Automatic headlight control, with LED daytime running lights
- High beam control Light Assist
- Pedestrian detection
- Transmission: 7-speed DSG
- rear window wiper
- ISOFIX mounting points, also for i-Size child car seats
- Air conditioning system "Air Care Climatronic"
- Rear headrests (3)
- Front headrests
- LED reading lights, 2 in the front and 2 in the rear
- Steering wheel: Multifunction steering wheel in leather, with paddle shifters
- front center armrest
- Fatigue detection
- Emergency call service
- Radio "Composition"
- Rain sensor
- Wheels: AirStop tires 235/55 R 18, rolling resistance class A
- Drawers under the front seats
- Seat belts: Three-point automatic seat belts at the front with height adjustment and belt tensioner
- Seats: Comfort seats in the front
- Seats: Rear bench seat asymmetrically split
- Lane keeping assistant "Lane Assist"
- 12-volt socket
- Textile floor mats front and rear
- Electronic immobilizer
- Central locking without safe locking, with remote control and 2 remote keys
- Airbag: Head airbag system for front and rear passengers including front side airbags
- Adaptive Cruise Control (ACC) (DSG)
- Hill descent control
- black roof rails
- Parking assistance
- Electronic Stability Program with counter-steering support
- Driving profile selection
- Electric windows front and rear
- Windscreen made of laminated safety glass, heat and sound insulating
- Rear window heated
- Interior mirror automatically dimming
- LED license plate lighting
- Combination instrument cluster with electronic speedometer
- Paint finish: Solid
- LED headlights with LED daytime running lights
- Light in the front footwell
- Manual headlight range adjustment
- Multifunction display "Premium"
- Non-smoking version
- Upholstery: Cloth
- Radio accessories: 8 speakers
- Tire pressure monitoring system
- Wheels: Light alloy (4) "Frankfurt" 7 J x 18
- Gearshift knob in leather
- electromechanical power steering
- Seats: Front passenger seat backrest folds down completely
- Seats: Lumbar support in the front
- Seats: Front seats with height adjustment
- Start-stop system with brake energy recuperation
- Power outlet: 2 USB-C ports on the front
- First aid kit, warning triangle and high-visibility vest
- Green thermal insulation glazing, sides and rear



Extra equipment

- Airbag: Side airbags for the outer rear seats (including front side airbags and head airbag system)
- Wirelessly heated windshield (infrared-reflective, noise-reducing)
- Rubber mats front and rear
- LED headlights (LED headlights with LED daytime running lights and cornering lights - dynamic headlight range control, with dynamic cornering lights - bad weather lights and turning lights)
- Package: Business Premium (DSG) (App-Connect incl. App-Connect Wireless for Apple CarPlay and Android Auto - Leather multifunction steering wheel, heated, with shift paddles - Automatically heated front windscreen washer nozzles - Voice control - "Comfort" telephone interface with inductive charging function - Heated front seats)
- Package: Cargo package including space- and weight-saving spare wheel (230V socket in the luggage compartment - on-board tools and jack - luggage compartment lighting - luggage compartment floor height-adjustable in 2 stages - space- and weight-saving spare wheel)
- Tire pressure monitoring system
- Windows: Rear side windows and rear window tinted
- Auxiliary heating and ventilation (with radio remote control and timer)
- Foldable towbar (electric release)
- Electrically adjustable, folding, and heated exterior mirrors, ambient lighting, passenger-side mirror lowering function
- Luggage compartment tray
- Paint finish: Metallic
- Navigation system "Discover Media" incl. "Streaming & Internet" (20.3 cm TFT touchscreen - FM radio reception - Dual tuner with phase diversity for best possible radio reception - Radio Data System (RDS) - Radio station logos - MP3 playback - USB-C interface with Apple compatibility - 4 x 20 watt output power - Map with 2D display - 3-band sound control - Telephone interface - Traffic sign recognition - Points of interest - DAB+ digital radio reception)
- Package: Cargo Package "Plus" (luggage net - net partition)
- Package: Driver assistance package "Plus" (Driving assistant "Travel Assist", lane keeping assistant "Lane Assist" and "Emergency Assist" - parking steering assistant "Park Assist" incl. parking aid - proactive occupant protection system in conjunction with "Front Assist" - lane change assistant "Side Assist" and parking assistant - traffic sign recognition)

Brief expert findings

Documents submitted	At the time of the inspection, the vehicle registration certificate Part 2 (title) was available, but the vehicle registration certificate Part 1 (document) was not. (Copy)
VIN comparison	The vehicle identification number (VIN) was read from the vehicle and its conformity with the submitted documents was confirmed by the undersigned during the inspection.
Inspection	The inspection conditions were sufficient for the assessment of the vehicle. Lifting equipment and/or a pit were available for examining the vehicle.
Test drive	No test drive/shunting maneuver was carried out during the inspection of the vehicle.
Engine function test	An engine test run was performed.
readiness to drive	The vehicle was roadworthy at the time of inspection.

Value reducing factors

No.	Component group	Description
1	Boot lid / rear door	Boot lid - dent(s) - Smooth repair work
2	Instrument panel	Air nozzle - right side - Broken / torn - Replace
3	Mudguard - left side	Mudguard - left side - dent(s) - Repair and paint
4	Bonnet	Bonnet (Beginnende Korrosion) - Stone chips - Paint
5	Side panel - rear right side	Side panel (Wellig, reißt auf. 2,5mm Spachtelschicht) - Unprofessionally repaired - Repair and paint
6	Vehicle glazing	Windscreen with lane departure assistant - Stone chips - Replace

Missing parts

Description

- Documents - Service book (Digitaler Ausdruck)
- Equipment - Vehicle key



Previous damages

No.	Previous damage	Extent of damage (Net)
1	Side - left, Provided by user / customer, from 20 Oct 2025	902,92 €
2	Side right, Provided by user / customer, from 17 Nov 2022	5.564,21 €

Repainting

No.	Repainting
1	Side panel - rear right side, Door - front right side, Unprofessionally carried out, Invoice of repair done Non-existent

Paint coat thickness measurement

Side panel - rear right side	2,550 µm	Door - front right side	256 µm
------------------------------	-------------	-------------------------	--------

Order/Scope of Order

An order was placed to prepare a sales report for the described vehicle. This report includes the following:

- Description of key vehicle information
- Documentation of equipment features
(Delivery by third-party service providers)
- Documentation of damage, defects, missing parts
- Documentation of prior damage, unrepaired prior damage, repainting
- A brief visual or functional inspection of the equipment details, if possible.
(Functional testing of driver assistance systems is not included in the scope of services!)
- a photographic documentation of the vehicle

Basis for the order

This product is based on the guidelines for vehicle returns and valuations published by Alphabet Fleet GmbH. The expert makes the specific findings in each individual case objectively, within the framework of the prescribed standards, based on their own expertise.

The vehicle inspection takes place in a fully assembled, unassembled state.

Damage or defects that can only be detected during disassembly/diagnostic work or through further investigation remain within the realm of prognostic risk. An increased risk exists due to concealed defects caused by fraudulent misrepresentation and which were not identifiable by the expert.

Damage or defects resulting from normal use or wear and tear of the vehicle will be accepted in accordance with the applicable standard.

There was no explicit identification or monetary consideration of the expected features within the product.

Features which, in their nature and extent, slightly exceed normal use but do not constitute unacceptable damage, will be documented and indicated as signs of wear, if applicable.

Damage or defects that, according to the applicable standard, can no longer be attributed to normal use or wear and tear are listed under "Value Reducing Factors" in the product description.

Depending on the product specification, a monetary ID can be provided. If this takes place, the costs can be 100% d or pro rata depending on the vehicle's age and mileage.

Previous damages

According to available information previous damages were repaired at the vehicle. Traces of repairs, which allow conclusions about the area of repair, were not recognizable during the inspection.



Comments

- Der beiliegende Winterradsatz ist kein Bestandteil des Auslieferungsumfangs.



Figure 1: Diagonal front (left)



Figure 2: Diagonal front (right)



Figure 3: Diagonal rear (left)



Figure 4: Diagonal rear (right)

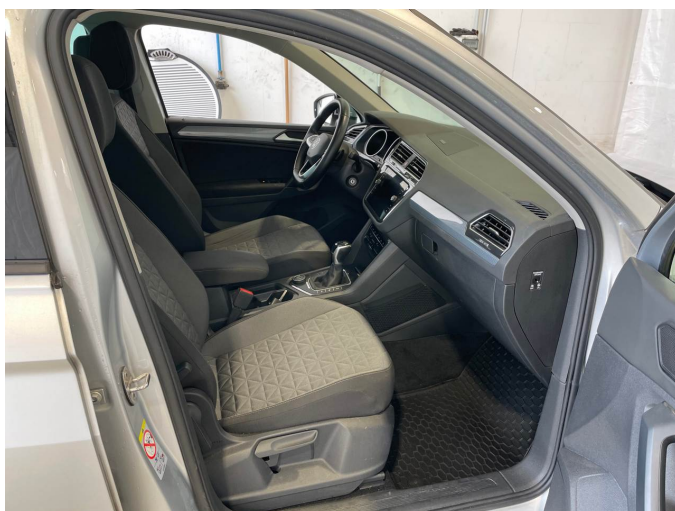

Figure 5: Interior - front

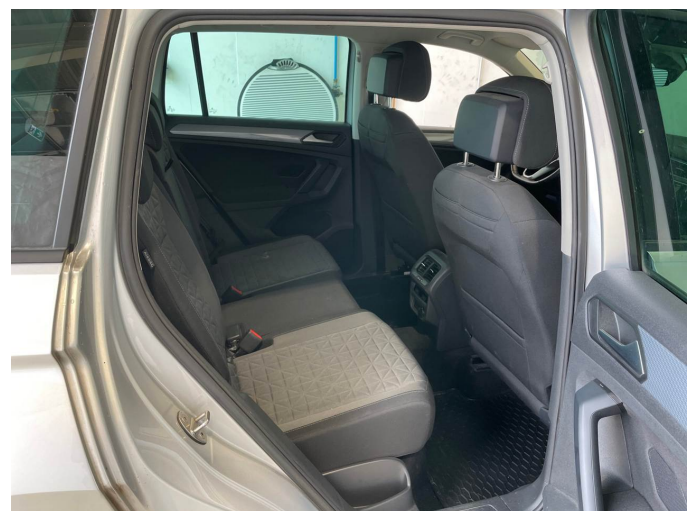

Figure 6: Interior - rear



Figure 7: Instrument panel



Figure 8: Interior 360° view



Figure 9: Cargo area



Figure 10: VIN



Figure 11: Mounted tyres

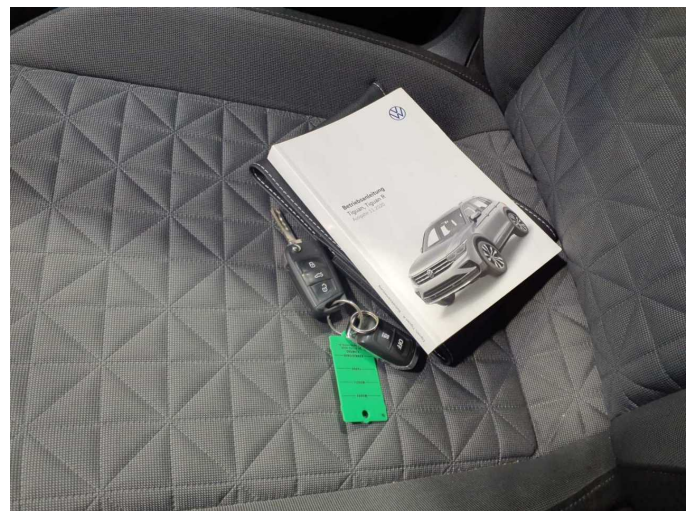

Figure 12: Documents



Figure 13: Additional tyres



Figure 14: Navigation



Figure 15: Misc.



Figure 16: Misc.



Figure 17: Misc.



Figure 18: Misc.



Figure 19: Misc.

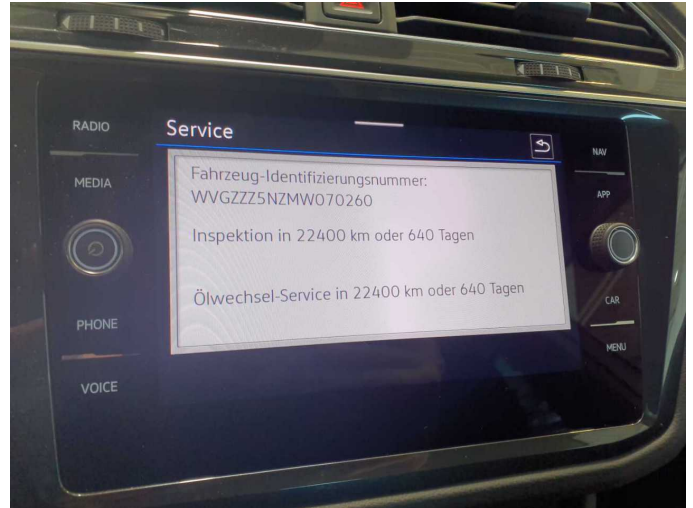

Figure 20: Misc.



Figure 21: Misc.



Figure 22: Misc.

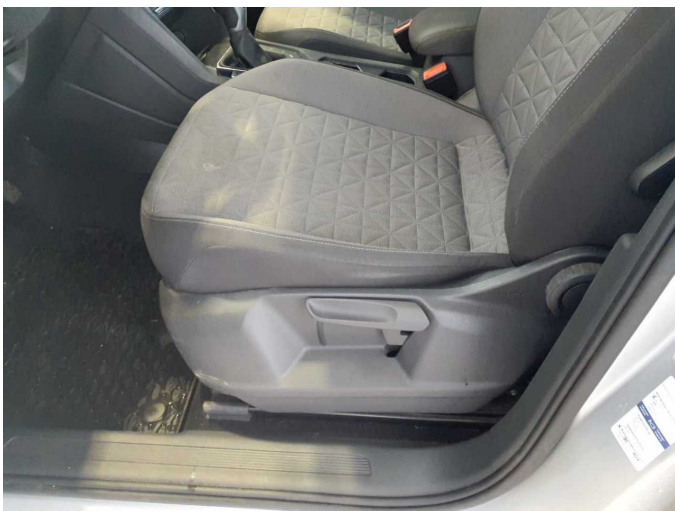

Figure 23: Misc.



Figure 24: Misc.



Figure 25: Misc.



Figure 26: Misc.



Figure 27: Misc.



Figure 28: Misc.

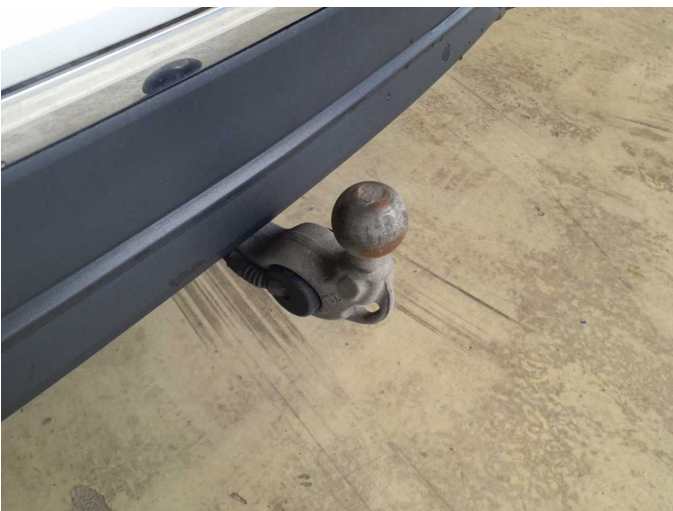

Figure 29: Misc.



Figure 30: Misc.



Figure 31: Misc.



Damage 1: Boot lid / rear door: Boot lid - dent(s) - Smooth repair work

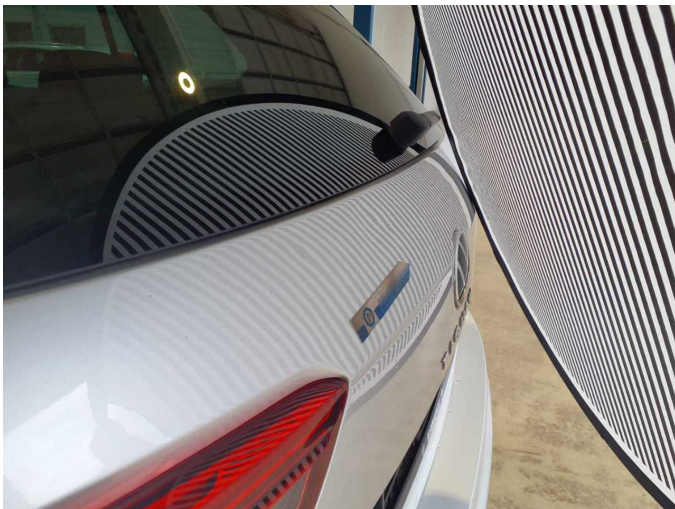

Damage 1: Boot lid / rear door: Boot lid - dent(s) - Smooth repair work

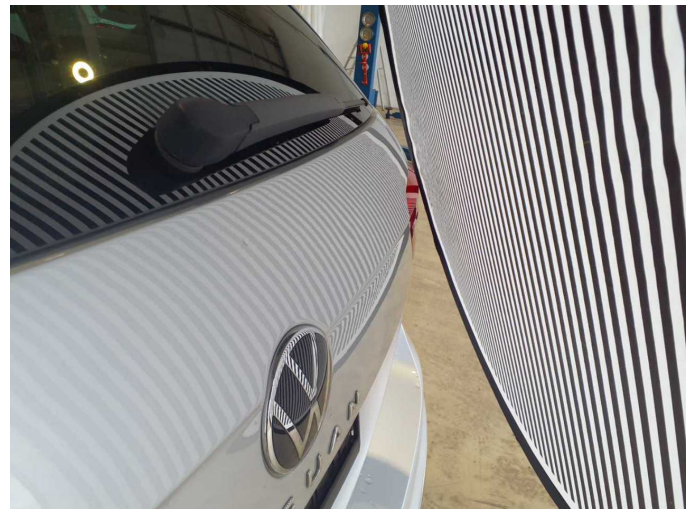

Damage 1: Boot lid / rear door: Boot lid - dent(s) - Smooth repair work

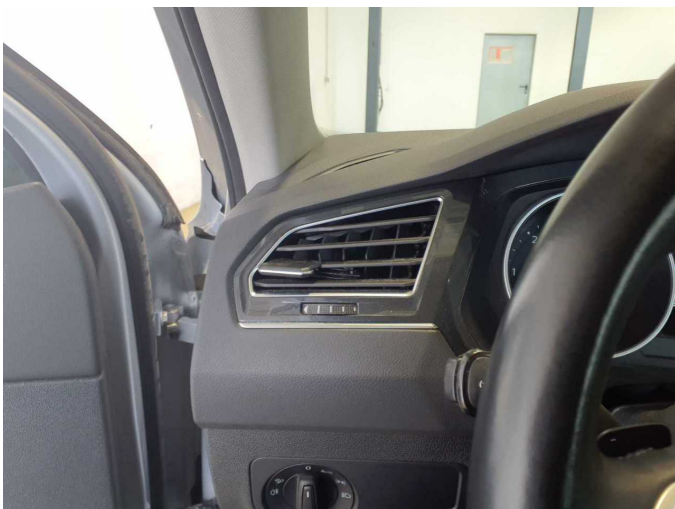

Damage 2: Instrument panel: Air nozzle - right side - Broken / torn - Replace



Damage 2: Instrument panel: Air nozzle - right side - Broken / torn - Replace



Damage 3: Mudguard - left side: Mudguard - left side - dent(s) - Repair and paint



Damage 3: Mudguard - left side: Mudguard - left side - dent(s) - Repair and paint



Damage 4: Bonnet: Bonnet (Beginnende Korrosion) - Stone chips - Paint



Damage 4: Bonnet: Bonnet (Beginnende Korrosion) - Stone chips - Paint



Damage 4: Bonnet: Bonnet (Beginnende Korrosion) - Stone chips - Paint



Damage 4: Bonnet: Bonnet (Beginnende Korrosion) - Stone chips - Paint



Damage 4: Bonnet: Bonnet (Beginnende Korrosion) - Stone chips - Paint



Damage 5: Side panel - rear right side: Side panel (Wellig, reißt auf. 2,5mm Spachtelschicht) - Unprofessionally repaired - Repair and paint

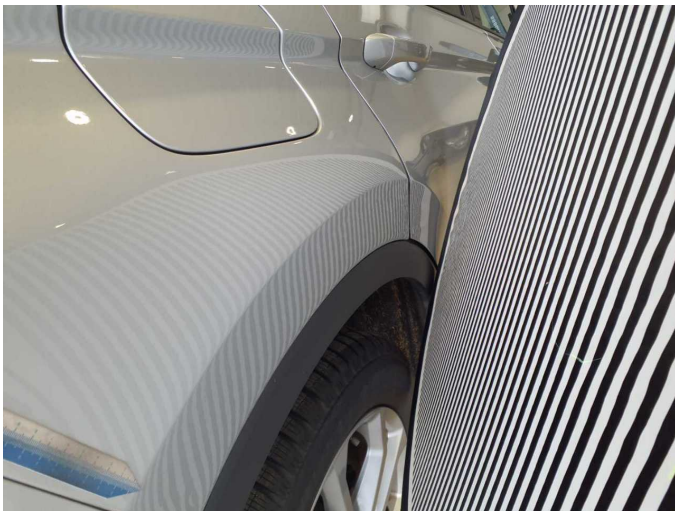

Damage 5: Side panel - rear right side: Side panel (Wellig, reißt auf. 2,5mm Spachtelschicht) - Unprofessionally repaired - Repair and paint



Damage 5: Side panel - rear right side: Side panel (Wellig, reißt auf. 2,5mm Spachtelschicht) - Unprofessionally repaired - Repair and paint

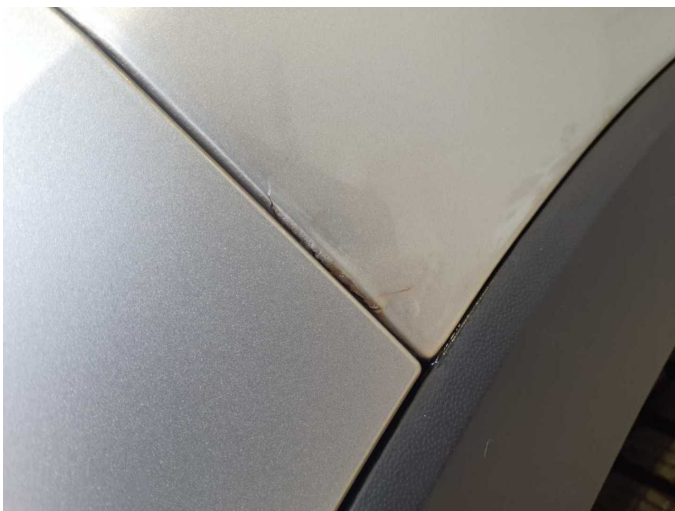

Damage 5: Side panel - rear right side: Side panel (Wellig, reißt auf. 2,5mm Spachtelschicht) - Unprofessionally repaired - Repair and paint



Damage 6: Vehicle glazing: Windscreen with lane departure assistant - Stone chips - Replace



Damage 6: Vehicle glazing: Windscreen with lane departure assistant - Stone chips - Replace



Damage 6: Vehicle glazing: Windscreen with lane departure assistant - Stone chips - Replace

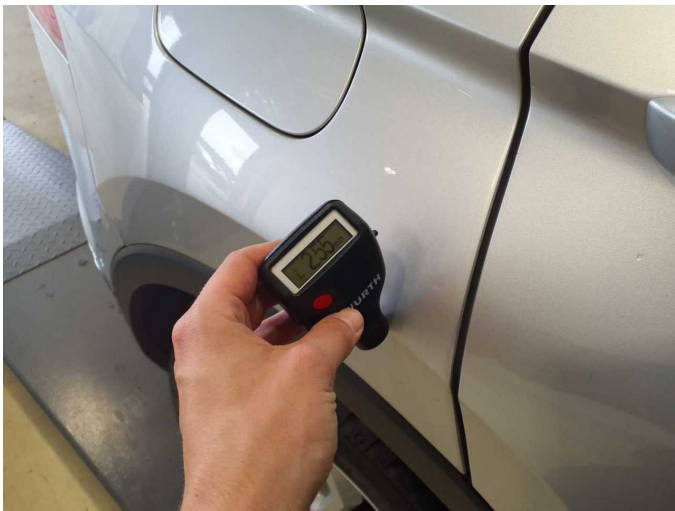

Side panel - rear right side: 2,550 µm



Door - front right side: 256 µm



Wartungshistorie

(gemäß Auftraggeber Informationen)

Fahrgestellnummer: WVGZZZ5NZMW070260
Hersteller / Modell: VOLKSWAGEN VOLKSWAGEN Tiguan 2.0 TDI SCR 4MOTION
DSG Life

Datum	KM-Stand	Beschreibung
18.03.2026	146.666	Getriebeöl ern/prüfen; Motoröl b. Wartung; Ölfilter ern; Regelwartungsdienst; Wartung Sonstiges
23.05.2025	116.789	Bremsflüssigkeit; Bremsflüssigkeit ern; Getriebeöl ern/prüfen; Luftfiltereinsatz ern; Motoröl b. Wartung; Ölfilter ern; Ölwechsel - Hinterachse; Regelwartungsdienst; Reparatur Sonstiges; Wartung Sonstiges
07.11.2024	91.723	Systemtest/Eigendiagnose
02.08.2024	83.998	AU; Bremse Sonstiges; Bremsklötze vorne; Bremsscheiben vorne; Kraftstofffilter ern; Motoröl b. Wartung; Ölfilter ern; Regelwartungsdienst; Systemtest/Eigendiagnose; Wartung Sonstiges
05.07.2023	54.654	Bremse Sonstiges; Bremsflüssigkeit; Bremsflüssigkeit ern; Bremsklötze hinten; Bremsscheiben + Klötze h; Bremsscheiben hinten; Getriebeöl ern/prüfen; Motoröl b. Wartung; Ölfilter ern; Ölwechsel - Hinterachse; Regelwartungsdienst; Wartung Sonstiges
08.06.2022	28.556	Motoröl b. Wartung; Regelwartungsdienst