

## Expertise

Protocol number: 45830062  
Order No. / Reference: 26431514  
Inspection date: 8 Jun 2026

Manufacturer: Audi

Model: Q8 50 TDI quattro tiptronic

VIN: WAUZZZF10PD008195



### Vehicle details

#### Manufacturer / Type / Model / Equipment

Audi Q8 50 TDI quattro tiptronic

**Vehicle Identification number** WAUZZZF10PD008195

**Mileage (Read)** 132,437 km

**First registration** 23 Jan 2023

**Number of holders** 1

**Next periodical technical inspection** 02/2028  
(Report not on hand)

**Power / Engine displacement** 210 kw / 2,967 ccm

**Fuel type / Cylinder** Hybrid Diesel / E / 4

**Gearbox / Number of gears** Automatic / 8

**Type of drive** All-wheel drive

**Type of vehicle** Station wagon

**Colour / colour code** MythosSchwarz Metallic  
(Y9T)

**Doors / Seats** 5 / 5

**Upholstery type** Leather

**Colour of upholstery** Black



## Vehicle details

<b>Maintenance booklet / proof</b>	digital proof / complete	<b>Next maintenance in</b>	14,300 km
<b>Last service on / at</b>	10/2025 at 117,880 km		
<b>Key is / should be</b>	2 / 2	<b>FZG documents</b>	ZB#2 (B) was available (copy), ZB#1 (S) was not available.
		<b>Letter No.</b>	GP819365
<b>Previous damage / Accident</b>	None detectable	<b>Repainting</b>	Detectable
<b>Inspection conditions</b>	sufficient	<b>Lifting equipment / pit</b>	yes
<b>Test drive</b>	Not performed	<b>Engine function test</b>	Performed
<b>Manufacturer key number/ type code number</b>	0588 / BNM 00712		
<b>Emission standard</b>	EURO6;WLTP;AP;PI/CI; M, N1 I	<b>fine dust sticker</b>	
<b>Permitted total weight</b>	2,890 kg	<b>Empty weight</b>	

## Tyres

### Mounted tyres

#	Tyre size	Type of tyre	Manufacturer	Tread depth
1)	265/55 R19 113V	Winter tyres on Light alloy	Continental	5mm / 5mm
2)	265/55 R19 113V	Winter tyres on Light alloy	Continental	5mm / 5mm

### Additional tyres

#	Tyre size	Type of tyre	Manufacturer	Tread depth
1)	285/40 R22 110Y	Summer tyres on Light alloy	Hankook	6mm / 6mm
2)	285/40 R22 110Y	Summer tyres on Light alloy	Hankook	6mm / 6mm

### Replacement

Typ	Tyre size	Type of tyre	Manufacturer	Tread depth
	Tirefit	Expiration date 12/2027		

**Legend: Tread depth information for the left tire is listed first, for the right tire it is listed second on the axle in the direction of travel.**



## Equipment

### Standard equipment

- 48-volt electrical system
- Airbag for driver and front passenger
- Audi connect Navigation & Infotainment with integrated SIM card - 3 years
- Audi drive select
- Audi pre sense front
- Electrically adjustable, heated and folding exterior mirrors
- Control buttons in glossy black with haptic feedback and aluminum-look interior
- Fabric headliner
- Carbon Vector decorative inlays
- Parking aid plus with surround view
- key fob
- Cruise control system including speed limiter
- Heated rear window
- Interior lighting
- ISOFIX and Top Tether child seat anchors for the outer rear seats
- Fuel tank 85 liters
- Steering wheel: Leather steering wheel, 3-spoke, with multifunction and paddle shifters
- MMI Navigation plus including MMI Radio plus with MMI touch response
- Carbon style package
- Package: Ambient Lighting Package
- Package: Non-smoking package
- Package: S line exterior package
- Wheel: On-board tools
- Radio accessories: Audi sound system
- Tire pressure monitoring system
- Rear seat bench/backrest, split, foldable with center armrest
- Front seat heating
- Voice dialogue system
- Start-stop system
- Separation net
- Electronic immobilizer
- Thermal insulation glazing on the sides and rear
- AdBlue tank (24 liters)
- Airbag: Front side airbags and head airbag system
- Audi connect emergency call & service including Audi connect remote & control
- Audi pre sense basic
- Audi virtual cockpit with 12.3-inch full HD color display
- Exterior mirror housings painted in body color
- Third brake light integrated into the roof spoiler
- Brake calipers, painted red
- Roof edge spoiler
- Diesel particulate filter (DPF) with nitrogen oxide catalyst
- Electromechanical parking brake
- Luggage compartment lid, electrically opening and closing
- Transmission: 8-speed automatic transmission tiptronic
- rear window wiper
- Interior mirror, automatically dimming, frameless
- 2-zone automatic climate control
- Headrests for all 5 seats
- LED headlights and taillights
- Steering column, manually adjustable in height and axis
- front center armrest
- MMI touch response
- Model name and performance/technology lettering
- S line Sport package
- Package: Gloss
- Package: Black Optics Package Plus
- quattro (with self-locking center differential)
- Radio accessories: Audi music interface
- Radio accessories: Digital radio reception (DAB)
- Tire repair kit
- Power steering, electromechanical progressive steering
- Seats: Front seats electrically adjustable
- Sun visor
- Lane Departure Warning
- Phone accessories: Bluetooth interface
- First aid kit with warning triangle
- Carbon Vector gear selector
- Central locking with remote control



### Extra equipment

- Towbar including trailer assist
- Electrically adjustable, heated and folding exterior mirrors, automatically dimming on both sides
- Comfort center armrest in front
- LED matrix headlights, LED taillights and headlight cleaning system
- Assistance package city
- Wheel: Light alloy wheels (4) Audi Sport, 5-V-spoke star, anthracite black, gloss turned
- Radio accessories: Bang & Olufsen Premium Sound System with 3D sound
- Headlight cleaning system
- Seats: Seat ventilation and massage function in the front
- Phone: Smartphone interface
- Audi virtual cockpit plus
- Black fabric headliner
- Head-up display
- Comfort key with sensor-controlled luggage compartment unlocking
- Model name, deletion and deletion of technology lettering
- Upholstery: Valcona leather with S-embossing and diamond quilting
- Wheel: Tire pressure monitoring system
- Rear view camera
- rear seat plus
- Seats: S sports seat plus
- Lane departure warning including emergency assistant and camera-based traffic sign recognition

### Brief expert findings

Documents submitted	At the time of the inspection, the vehicle registration certificate Part 2 (title) was available, but the vehicle registration certificate Part 1 (document) was not. (Copy)
VIN comparison	The vehicle identification number (VIN) was read from the vehicle and its conformity with the submitted documents was confirmed by the undersigned during the inspection.
Inspection	The inspection conditions were sufficient for the assessment of the vehicle. Lifting equipment and/or a pit were available for examining the vehicle.
Test drive	No test drive/shunting maneuver was carried out during the inspection of the vehicle.
Engine function test	An engine test run was performed.

### Value reducing factors

No.	Component group	Description
1	Side panel - rear right side	Sill - Scratch(es) - Smart repair
2	Rear bumper	Rear bumper - Scratch(es) - Smart repair
3	Trim / covers	Brightware / decorative strip (Stoßstange hinten Carbon) - Broken / torn - Replace
4	Door - rear left side	Door - Scratch(es) - Paint

### Repainting

No.	Repainting
1	Bonnet, Professionally carried out, Invoice of repair done Non-existent
2	Door - front right side, Professionally carried out, Invoice of repair done Non-existent

### Paint coat thickness measurement

Bonnet	294 µm	Door - front right side	176 µm
--------	--------	-------------------------	--------



## Order/Scope of Order

An order was placed to prepare a sales report for the described vehicle. This report includes the following:

- Description of key vehicle information
- Documentation of equipment features  
*(Delivery by third-party service providers)*
- Documentation of damage, defects, missing parts
- Documentation of prior damage, unrepaired prior damage, repainting
- A brief visual or functional inspection of the equipment details, if possible.  
*(Functional testing of driver assistance systems is not included in the scope of services!)*
- a photographic documentation of the vehicle

## Basis for the order

This product is based on the guidelines for vehicle returns and valuations published by Alphabet Fleet GmbH. The expert makes the specific findings in each individual case objectively, within the framework of the prescribed standards, based on their own expertise.

The vehicle inspection takes place in a fully assembled, unassembled state.

Damage or defects that can only be detected during disassembly/diagnostic work or through further investigation remain within the realm of prognostic risk. An increased risk exists due to concealed defects caused by fraudulent misrepresentation and which were not identifiable by the expert.

Damage or defects resulting from normal use or wear and tear of the vehicle will be accepted in accordance with the applicable standard.

There was no explicit identification or monetary consideration of the expected features within the product.

Features which, in their nature and extent, slightly exceed normal use but do not constitute unacceptable damage, will be documented and indicated as signs of wear, if applicable.

Damage or defects that, according to the applicable standard, can no longer be attributed to normal use or wear and tear are listed under "Value Reducing Factors" in the product description.

Depending on the product specification, a monetary ID can be provided. If this takes place, the costs can be 100% or pro rata depending on the vehicle's age and mileage.

## Previous damages

No apparent prior damage that had been repaired could be found on the vehicle.



Figure 1: Diagonal front (left)



Figure 2: Diagonal front (right)



Figure 3: Diagonal rear (left)



Figure 4: Diagonal rear (right)

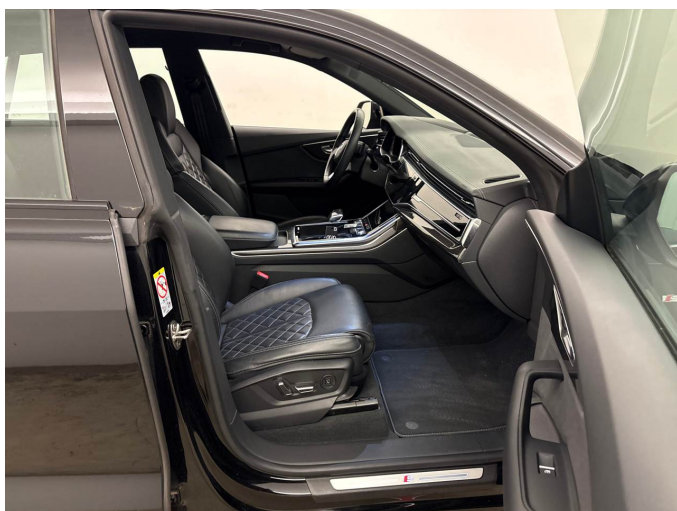

Figure 5: Interior - front

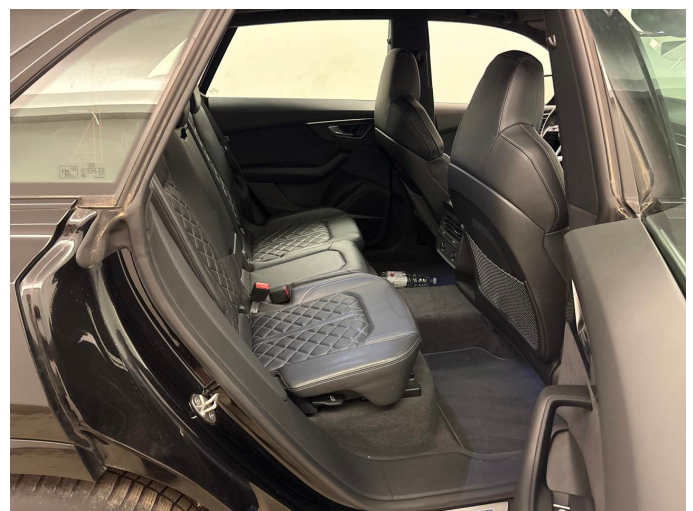

Figure 6: Interior - rear



Figure 7: Instrument cluster



Figure 8: Instrument panel



Figure 9: Interior 360° view

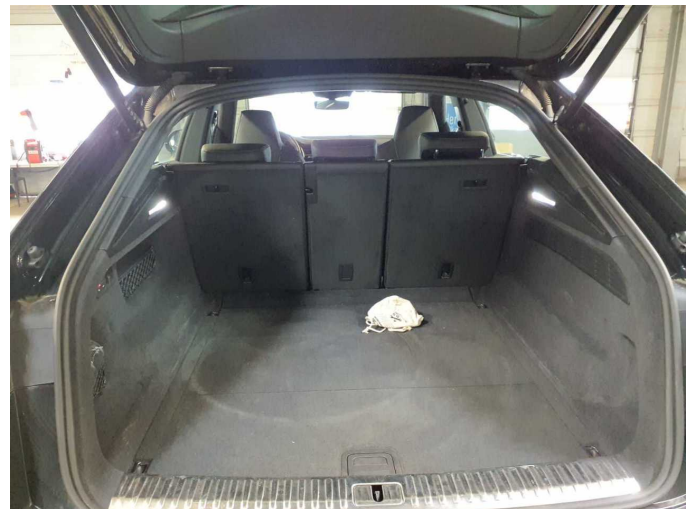

Figure 10: Cargo area

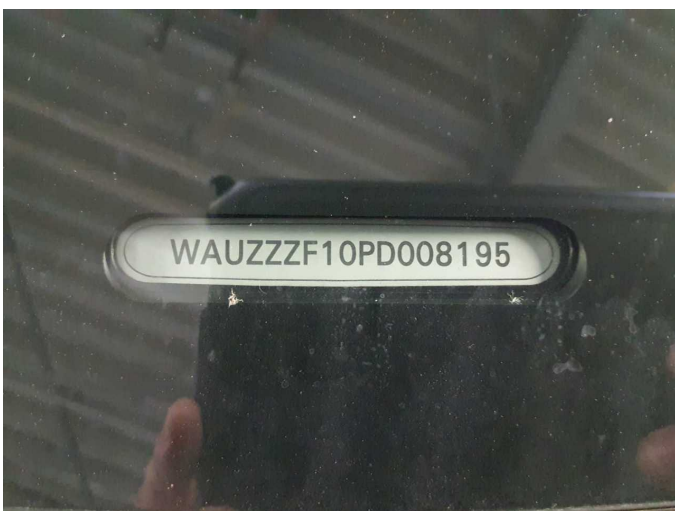

Figure 11: VIN



Figure 12: Mounted tyres



Figure 13: Documents



Figure 14: Additional tyres



Figure 15: Navigation



Figure 16: Misc.



Figure 17: Misc.



Figure 18: Misc.



Figure 19: Misc.



Figure 20: Misc.



Figure 21: Misc.



Figure 22: Misc.

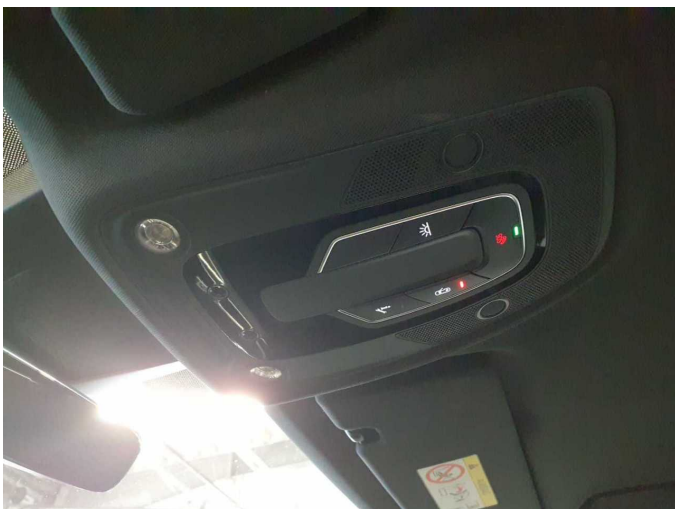

Figure 23: Misc.



Figure 24: Misc.



Figure 25: Misc.



Figure 26: Misc.



Figure 27: Misc.

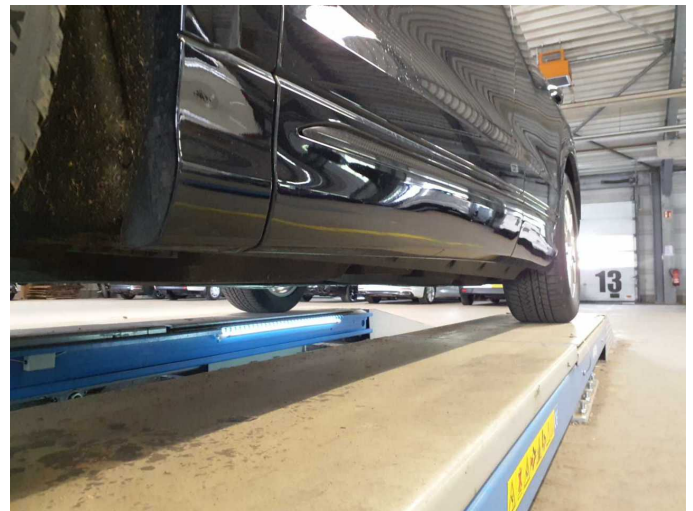

Figure 28: Misc.

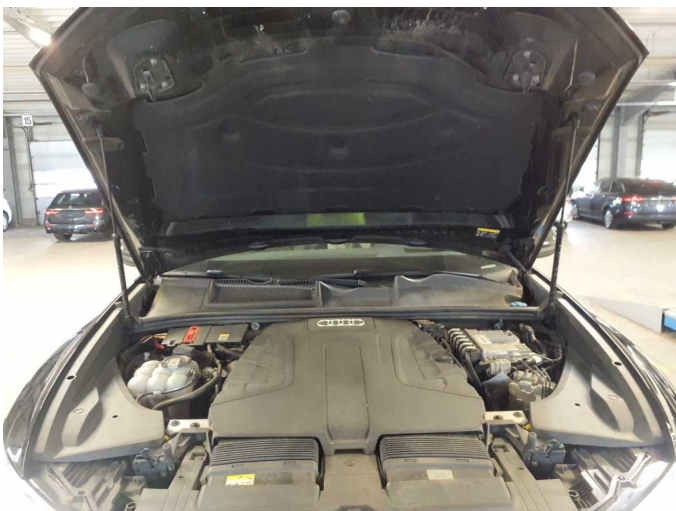

Figure 29: Misc.



Figure 30: Misc.



Figure 31: Misc.



Figure 32: Misc.

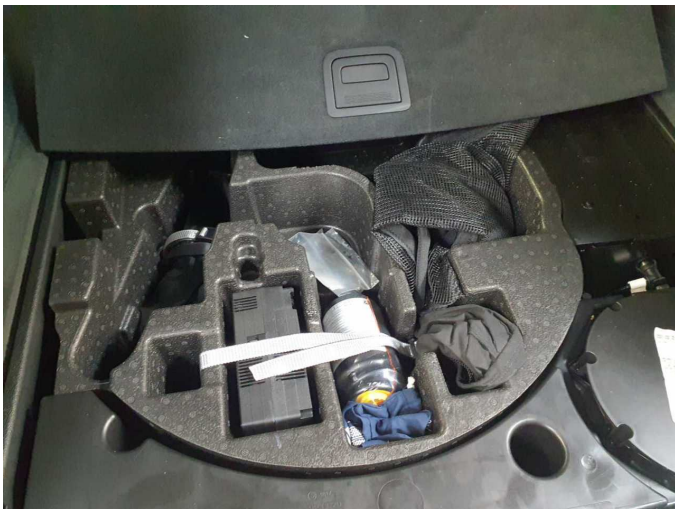

Figure 33: Misc.



Figure 34: Misc.



Damage 1: Side panel - rear right side: Sill - Scratch(es) - Smart repair

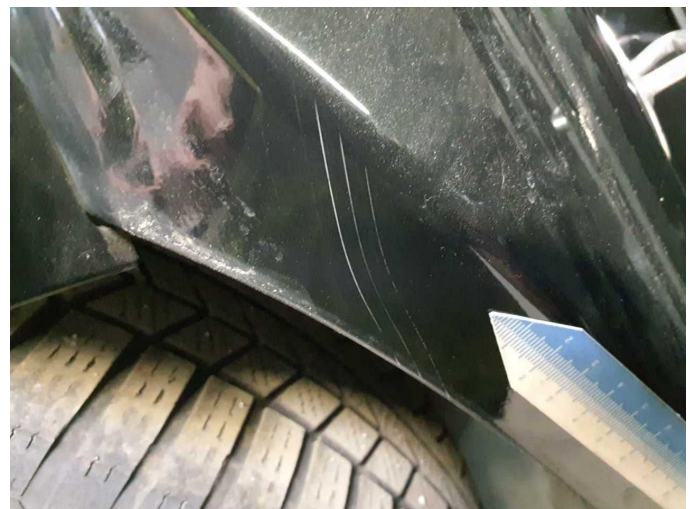

Damage 1: Side panel - rear right side: Sill - Scratch(es) - Smart repair



**Damage 2:** Rear bumper: Rear bumper - Scratch(es) - Smart repair



**Damage 2:** Rear bumper: Rear bumper - Scratch(es) - Smart repair



**Damage 2:** Rear bumper: Rear bumper - Scratch(es) - Smart repair



**Damage 3:** Trim / covers: Brightware / decorative strip (Stoßstange hinten Carbon) - Broken / torn - Replace

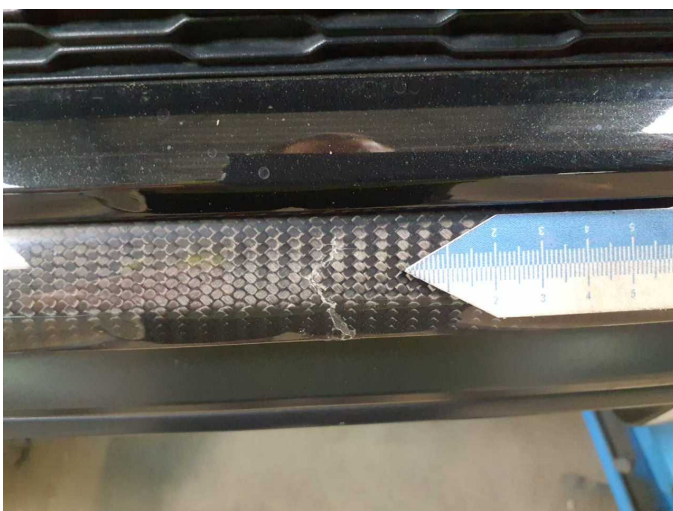

**Damage 3:** Trim / covers: Brightware / decorative strip (Stoßstange hinten Carbon) - Broken / torn - Replace



**Damage 4:** Door - rear left side: Door - Scratch(es) - Paint



**Damage 4:** Door - rear left side: Door - Scratch(es) - Paint

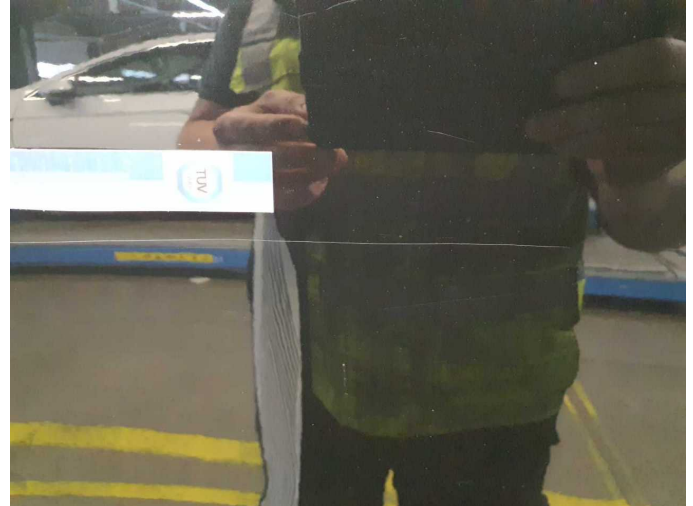

**Damage 4:** Door - rear left side: Door - Scratch(es) - Paint

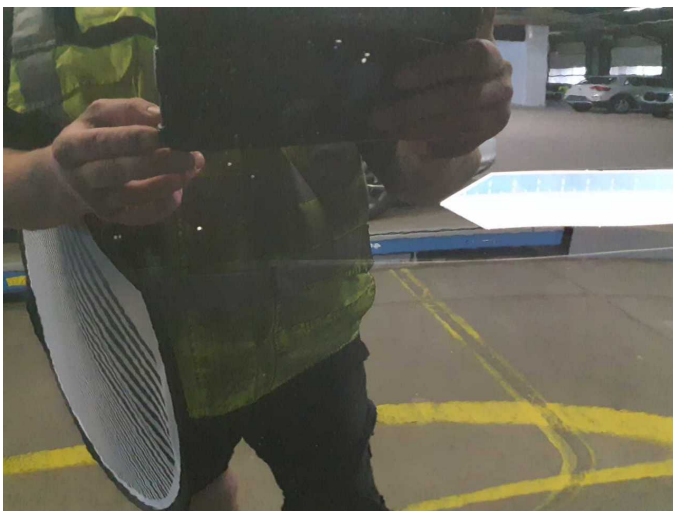

**Damage 4:** Door - rear left side: Door - Scratch(es) - Paint



**Repainting 1:** Bonnet



**Repainting 1:** Bonnet



**Repainting 2:** Door - front right side



**Repainting 2:** Door - front right side



# Wartungshistorie

(gemäß Auftraggeber Informationen)

Fahrgestellnummer: WAUZZZF10PD008195  
Hersteller / Modell: AUDI AUDI Q8 50 TDI quattro tiptronic

Datum	KM-Stand	Beschreibung
25.02.2026	126.913	AU
07.10.2025	117.880	Kraftstofffilter ern; Motoröl b. Wartung; Ölfilter ern; Regelwartungsdienst; Wartung Sonstiges
05.11.2024	87.881	Bremsflüssigkeit; Bremsflüssigkeit ern; Luftfiltereinsatz ern; Motoröl b. Wartung; Ölfilter ern; Regelwartungsdienst; Wartung Sonstiges
06.05.2024	61.809	Bremsscheiben + Klötze v; Kraftstofffilter ern; Motoröl b. Wartung; Regelwartungsdienst
24.10.2023	31.006	Motoröl b. Wartung; Ölfilter ern; Regelwartungsdienst; Wartung Sonstiges