

## Expertise

Protocol number: 46188801  
Order No. / Reference: 26497077  
Inspection date: 29 Jun 2026

Manufacturer: Ford

Model: Transit Custom 320 L2H1 LKW VA Trend

VIN: WF0YXXTTGYNL14081



### Vehicle details

#### Manufacturer / Type / Model / Equipment

Ford Transit Custom 320 L2H1 LKW VA Trend

**Vehicle Identification number** WF0YXXTTGYNL14081

**Mileage (Read)** 165,734 km

**First registration** 30 Mar 2022

**Number of holders** 1

**Power / Engine displacement** 96 kw / 1,995 ccm

**Fuel type / Cylinder** Diesel / 4

**Gearbox / Number of gears** Manual / 6

**Type of drive** Front drive

**Type of vehicle** Van

**Colour / colour code** Frost Weiß

**Doors / Seats** 4 / 3

**Upholstery type** Cloth

**Colour of upholstery** Black

**Vehicle with smoke odor** no



Vehicle details			
<b>Maintenance booklet / proof</b>	digital proof / complete	<b>Next maintenance in</b>	25,000 km
<b>Last service on / at</b>	02/2026 at 159,386 km		
<b>Key is / should be</b>	2 / 3	<b>FZG documents</b>	ZB#2 (B) was available (copy), ZB#1 (S) was not available.
		<b>Letter No.</b>	GH416040
<b>Previous damage / Accident</b>	None detectable	<b>Repainting</b>	None detectable
<b>Inspection conditions</b>	sufficient	<b>Lifting equipment / pit</b>	yes
<b>Test drive</b>	Not performed	<b>Engine function test</b>	Performed
<b>Manufacturer key number/ type code number</b>	8566 / BMU 06819		
<b>Emission standard</b>	EURO6;WLTP;AR;PI/CI;N1 III, N2	<b>fine dust sticker</b>	
<b>Permitted total weight</b>	3,200 kg	<b>Empty weight</b>	

## Tyres

Mounted tyres				
#	Tyre size	Type of tyre	Manufacturer	Tread depth
1)	215/65 R16 109R	Winter tyres on Steel rim with wheel cover	Pirelli	6mm / 6mm
2)	215/65 R16 109R	Winter tyres on Steel rim with wheel cover	Pirelli	9mm / 9mm
Additional tyres				
#	Tyre size	Type of tyre	Manufacturer	Tread depth
1)	215/65 R16 109T	Summer tyres on Steel	Goodyear	5mm / 5mm
2)	215/65 R16 109T	Summer tyres on Steel	Pirelli	8mm / 8mm
Replacement				
Typ	Tyre size	Type of tyre	Manufacturer	Tread depth
E	215/65 R16 109T C	Summer tyres on Steel	Goodyear	9 mm

**Legend: Tread depth information for the left tire is listed first, for the right tire it is listed second on the axle in the direction of travel.**



## Equipment

### Standard equipment

- 1 battery
- Anti-lock braking system with electronic brake force distribution (EBD)
- Headliner in driver's cab
- Third brake light
- Front electric windows (with quickdown/up function for driver's side)
- FordPass Connect (including live traffic information, information about the current status or location of the vehicle, and control of selected vehicle functions via smartphone with the FordPass app. Real-time traffic information (in conjunction with audio systems 24 and 25). Further information about FordPass Connect can be found at [https://www.ford.de/fordpass-connect.](https://www.ford.de/fordpass-connect))
- Front air conditioning
- Paint finish: Solid color paint
- Steering column, adjustable in height and reach
- Emergency brake assist including emergency brake light
- Front and rear parking pilot system including fog lights
- Particulate filter: diesel particulate filter
- Wheels/Tires: Spare wheel, steel wheel
- Headlights: Halogen projector headlights (with LED daytime running lights and fog lights with static cornering lights)
- Sliding door: Sliding door, right
- Side protection strips
- Power steering
- Seats: Seat Package 13 - Partition (load-through flap), without window (Custom Truck Trend) (Driver's seat, 4-way adjustable (forward/backward, backrest, seat cushion tilt, height) - Double passenger seat with storage compartment under individually foldable seat cushions - Height-adjustable headrests - Integrated tray in the double passenger seat (fold-out) - Interior armrest for driver - Manual lumbar support (driver's seat) - TREND seat cover: fabric - Partition (load-through flap), without window
- Driver's side airbag
- On-board computer
- roof, flat
- Tachometer
- Electronic Stability Program (ESP) with Traction Control System (TCS)
- Ford Easy Fuel
- Warranty: 2-year Ford new car warranty including Ford Assistance mobility guarantee
- Generator, 240 A
- Cruise control including imitation leather steering wheel
- Transmission: 6-speed transmission
- Lockable glove compartment with lid
- Interior lighting with delay circuit
- Fuel tank 70 l
- Cargo area lighting with activatable switch-off delay (after 30 minutes)
- Package: Style color package (front and rear bumpers and exterior mirror caps painted in body color)
- Wheel trims
- Wheels: Steel wheels 6.5 J x 16 with 215/65 R 16 R tires (6.5 J x 16 with 215/65 R 16 R tires)
- Sliding door entry light automatically illuminates when the door is opened
- Mud flaps front and rear
- Half-height side wall cladding
- Seat belts
- Start-stop system
- Power outlet: 12-volt connection
- Lashing eyes 8
- Immobiliser
- Heat-insulating glazing, lightly tinted
- Central locking with remote control
- Auxiliary heater, electric



### Extra equipment

- Blind spot assist including cross traffic alert and trailer function (electrically adjustable and heated exterior mirrors, also electrically foldable)
- Package: Visibility Package II (Trend) (Heated windscreen - Electrically folding exterior mirrors - Adjustable instrument lighting - Windscreen wipers with rain sensor - Headlight assistant with day/night sensor)
- Rear swing door without window (without interior mirror)
- Reversing camera (reversing camera with image transmission of the rear driving path in the multifunction display and coupling aid)
- SORTIMO CNRN\_153814 (Basic Package)
- SORTIMO CNRN\_154918
- SORTIMO CNRN\_165643
- Tire Pressure Monitoring System (TPMS)
- Airbag (passenger side)
- Cargo area floor: Vinyl floor covering omitted
- Radio: Audio system 25: Ford audio system including Ford SYNC 3 with AppLink, DAB/DAB+, navigation (Radio (FM/AM) 8" touchscreen multifunction display, FordPass Connect integrated control panel and audio remote control, Ford SYNC 3 with touchscreen (hands-free system with voice control, SMS readout/sending function, Bluetooth, Emergency Assistance...), AppLink (advanced voice control, privacy mode, support for Android Auto and Apple CarPlay, capacitive touchscreens...), lane guidance, adaptive cruise control, lane keeping assist, traffic sign recognition, Park Pilot front/rear)
- Rubber, third lock, protective cover

### Brief expert findings

Documents submitted	At the time of the inspection, the vehicle registration certificate Part 2 (title) was available, but the vehicle registration certificate Part 1 (document) was not. (Copy)
VIN comparison	The vehicle identification number (VIN) was read from the vehicle and its conformity with the submitted documents was confirmed by the undersigned during the inspection.
Inspection	The inspection conditions were sufficient for the assessment of the vehicle. Lifting equipment and/or a pit were available for examining the vehicle.
Test drive	No test drive/shunting maneuver was carried out during the inspection of the vehicle.
Engine function test	An engine test run was performed.

### Value reducing factors

No.	Component group	Description
1	Rear bumper	Bumper - rear left side (inkl. Seitenwand links, Bremsenstaub) - Soiled - Clean
2	Body	Body (Zusatzkosten können entstehen) - Glued / labelled - De-glue / neutralise
3	Mudguard - right side	Mud flap - Broken / torn - Replace
4	Side panel - rear left side	Side panel - dent(s) - Smart repair
5	Sliding door, right	Trim plywood - lower - Broken / torn - Replace
6	Bonnet	Insulation lining - Damage caused by marten / rodent - Replace
7	Boot lid / rear door	Trim rear door - plywood - lower - Broken / torn - Replace
8	Rear bumper	Bumper - rear centre - Deformed - Replace
9	Rear axle	Leaf spring - right side (Anschlagpuffer links und rechts) - Porous / cracked - Replace
10	Rear bumper	Support - Deformed - Replace
11	Boot lid / rear door	Boot lid - Dent / paintcoat damage - Repair and paint
12	Body	Underbody (Einstieg rechts) - Deformed - Replace

### Wear and tear

No.	Component group	Description
1	Sliding door, right	Sliding door - dent(s) - No deduction

The vehicle shows signs of wear and tear commensurate with its age and use.



## Missing parts

### Description

Documents - Service book  
Equipment - Vehicle key

## Order/Scope of Order

An order was placed to prepare a sales report for the described vehicle. This report includes the following:

- Description of key vehicle information
- Documentation of equipment features  
*(Delivery by third-party service providers)*
- Documentation of damage, defects, missing parts
- Documentation of prior damage, unrepaired prior damage, repainting
- A brief visual or functional inspection of the equipment details, if possible.  
*(Functional testing of driver assistance systems is not included in the scope of services!)*
- a photographic documentation of the vehicle

## Basis for the order

This product is based on the guidelines for vehicle returns and valuations of light commercial vehicles published by Alphabet Fleet Management GmbH. The expert makes the specific findings in each individual case objectively, within the framework of the prescribed standards, based on their own expertise.

The vehicle inspection takes place in a fully assembled, unassembled state.

Damage or defects that can only be detected during disassembly/diagnostic work or through further investigation remain within the realm of prognostic risk. An increased risk exists due to concealed defects caused by fraudulent misrepresentation and which were not identifiable by the expert.

Damage or defects resulting from normal use or wear and tear of the vehicle will be accepted in accordance with the applicable standard.

There was no explicit identification or monetary consideration of the expected features within the product.

Features which, in their nature and extent, slightly exceed normal use but do not constitute unacceptable damage, will be documented and indicated as signs of wear, if applicable.

Damage or defects that, according to the applicable standard, can no longer be attributed to normal use or wear and tear are listed under "Value Reducing Factors" in the product description.

Depending on the product specification, a monetary ID can be provided. If this takes place, the costs can be 100% d or pro rata depending on the vehicle's age and mileage.

## Previous damages

No apparent prior damage that had been repaired could be found on the vehicle.

## Comments

- Winterradsatz ist kein Bestandteil des Auslieferungsumfangs.



Figure 1: Diagonal front (left)



Figure 2: Diagonal front (right)



Figure 3: Diagonal rear (left)



Figure 4: Diagonal rear (right)

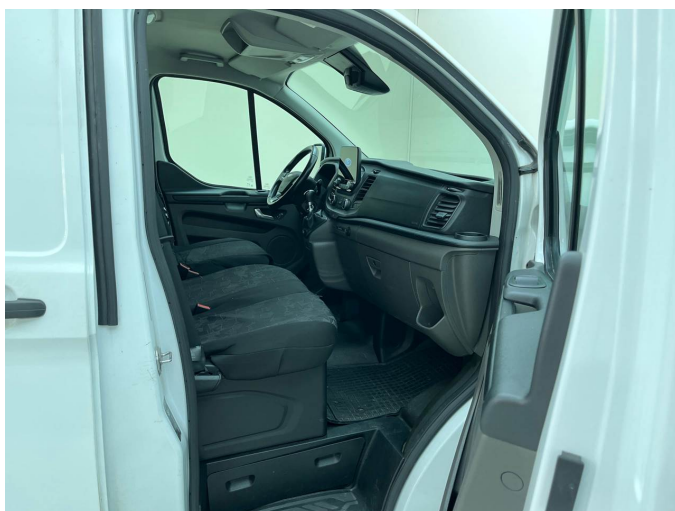

Figure 5: Interior - front



Figure 6: Interior - rear



Figure 7: Instrument cluster



Figure 8: Instrument panel



Figure 9: Interior 360° view



Figure 10: Cargo area

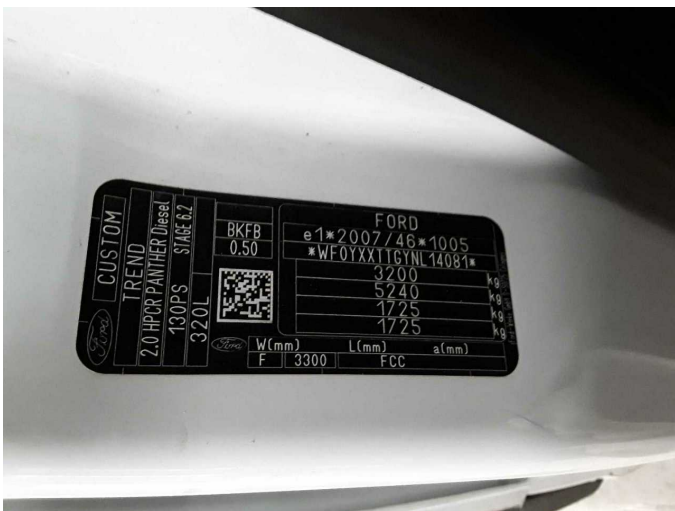

Figure 11: VIN



Figure 12: Mounted tyres



Figure 13: Documents



Figure 14: Documents



Figure 15: Additional tyres



Figure 16: Navigation



Figure 17: Misc.

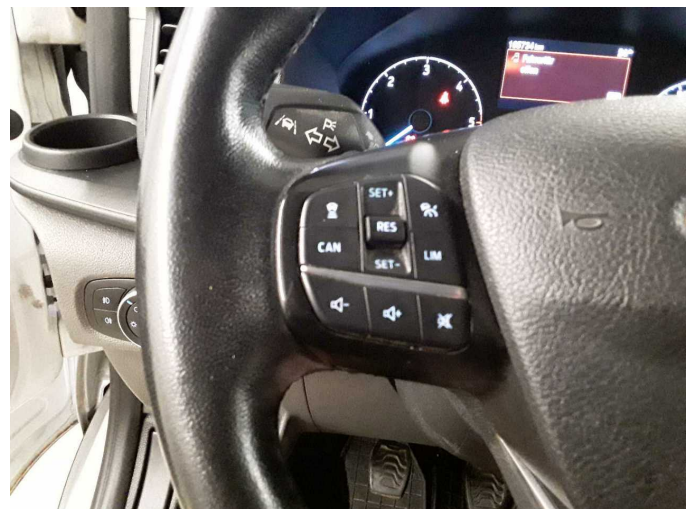

Figure 18: Misc.



Figure 19: Misc.



Figure 20: Misc.



Figure 21: Misc.



Figure 22: Misc.



Figure 23: Misc.

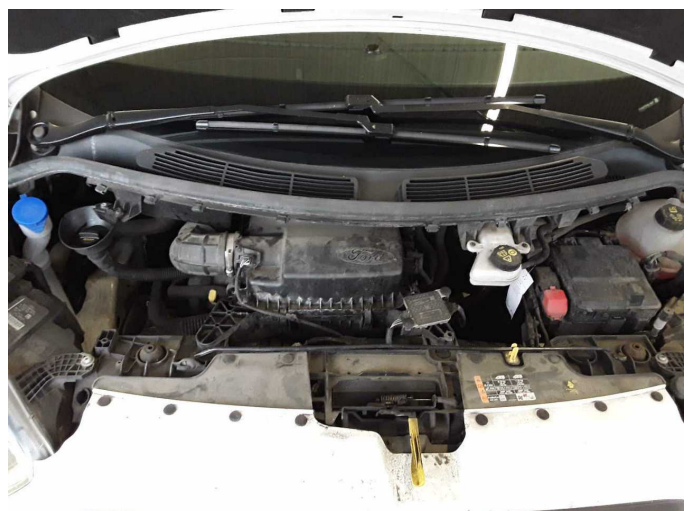

Figure 24: Misc.



**Damage 1:** Rear bumper: Bumper - rear left side (inkl. Seitenwand links, Bremsenstaub) - Soiled - Clean



**Damage 1:** Rear bumper: Bumper - rear left side (inkl. Seitenwand links, Bremsenstaub) - Soiled - Clean



**Damage 1:** Rear bumper: Bumper - rear left side (inkl. Seitenwand links, Bremsenstaub) - Soiled - Clean



**Damage 2:** Body: Body (Zusatzkosten können entstehen) - Glued / labelled - De-glue / neutralise



**Damage 3:** Mudguard - right side: Mud flap - Broken / torn - Replace



**Damage 3:** Mudguard - right side: Mud flap - Broken / torn - Replace



**Damage 4:** Side panel - rear left side: Side panel - dent(s) - Smart repair



**Damage 4:** Side panel - rear left side: Side panel - dent(s) - Smart repair



**Damage 5:** Sliding door, right: Trim plywood - lower - Broken / torn - Replace



**Damage 5:** Sliding door, right: Trim plywood - lower - Broken / torn - Replace



**Damage 6:** Bonnet: Insulation lining - Damage caused by marten / rodent - Replace



**Damage 6:** Bonnet: Insulation lining - Damage caused by marten / rodent - Replace



**Damage 7:** Boot lid / rear door: Trim rear door - plywood - lower - Broken / torn - Replace



**Damage 7:** Boot lid / rear door: Trim rear door - plywood - lower - Broken / torn - Replace



**Damage 8:** Rear bumper: Bumper - rear centre - Deformed - Replace



**Damage 8:** Rear bumper: Bumper - rear centre - Deformed - Replace

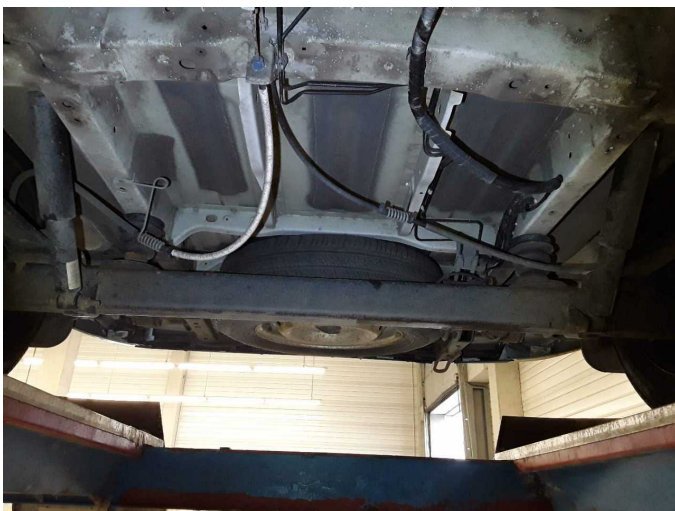

**Damage 9:** Rear axle: Leaf spring - right side (Anschlagpuffer links und rechts) - Porous / cracked - Replace

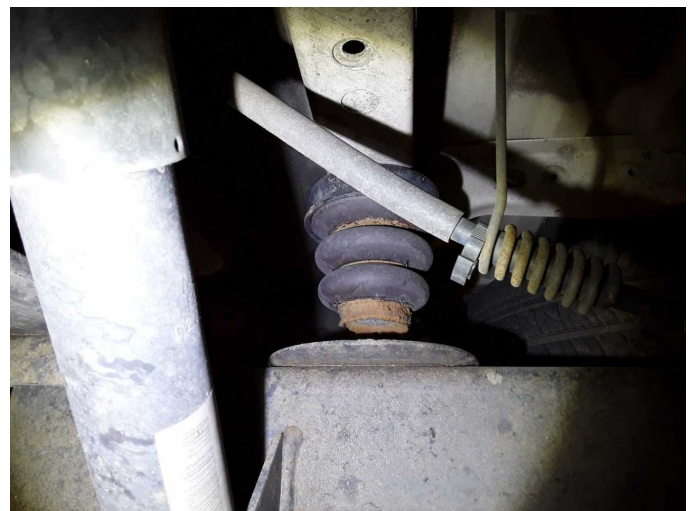

**Damage 9:** Rear axle: Leaf spring - right side (Anschlagpuffer links und rechts) - Porous / cracked - Replace



**Damage 9:** Rear axle: Leaf spring - right side (Anschlagpuffer links und rechts) - Porous / cracked - Replace



**Damage 10:** Rear bumper: Support - Deformed - Replace



**Damage 10:** Rear bumper: Support - Deformed - Replace



**Damage 11:** Boot lid / rear door: Boot lid - Dent / paintcoat damage - Repair and paint



**Damage 11:** Boot lid / rear door: Boot lid - Dent / paintcoat damage - Repair and paint



**Damage 11:** Boot lid / rear door: Boot lid - Dent / paintcoat damage - Repair and paint



**Damage 11:** Boot lid / rear door: Boot lid - Dent / paintcoat damage - Repair and paint



**Damage 12:** Body: Underbody (Einstieg rechts) - Deformed - Replace



**Damage 12:** Body: Underbody (Einstieg rechts) - Deformed - Replace



**Damage 12:** Body: Underbody (Einstieg rechts) - Deformed - Replace



**Damage 12:** Body: Underbody (Einstieg rechts) - Deformed - Replace



**Damage 12:** Body: Underbody (Einstieg rechts) - Deformed - Replace

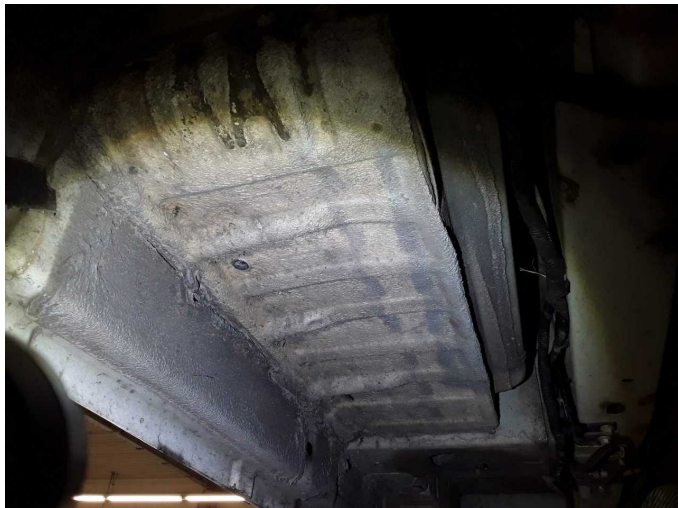

**Damage 12:** Body: Underbody (Einstieg rechts) - Deformed - Replace



**Wear and tear 1:** Sliding door, right: Sliding door - dent(s) - No deduction



**Wear and tear 1:** Sliding door, right: Sliding door - dent(s) - No deduction



# Wartungshistorie

(gemäß Auftraggeber Informationen)

Fahrgestellnummer: WF0YXXTTGYNL14081

Hersteller / Modell: FORD FORD Transit Custom 320 L2H1 LKW VA Trend

Datum	KM-Stand	Beschreibung
25.02.2026	159.386	Luftfiltereinsatz ern; Motoröl b. Wartung; Ölfilter ern; Regelwartungsdienst
29.10.2025	145.122	Bremse Sonstiges; Bremsklötze hinten; Bremsscheiben + Klötze h; Bremsscheiben hinten
03.07.2025	133.084	Bremse Sonstiges; Bremsklötze vorne; Bremsscheiben + Klötze v; Bremsscheiben vorne
31.03.2025	120.147	Motoröl b. Wartung; Ölfilter ern; Regelwartungsdienst; Wartung Sonstiges
10.12.2024	105.403	Bremsbelagfühler ern; Bremse Sonstiges; Bremsklötze hinten; Bremsscheiben + Klötze h; Bremsscheiben hinten; Systemtest/ Eigendiagnose
26.06.2024	87.232	Bremse Sonstiges; Bremsklötze vorne; Bremsscheiben + Klötze v; Bremsscheiben vorne
31.05.2024	83.300	Bremsflüssigkeit; Bremsflüssigkeit ern; Luftfiltereinsatz ern; Motoröl b. Wartung; Ölfilter ern; Regelwartungsdienst; Systemtest/Eigendiagnose; Wartung Sonstiges
09.04.2024	0	AU
20.11.2023	52.358	Bremse Sonstiges; Bremsklötze hinten; Bremsscheiben + Klötze h; Bremsscheiben hinten
13.06.2023	40.169	Bremsinspektion vo + hi; Bremse Sonstiges; Bremsklötze vorne; Bremsscheiben + Klötze v; Bremsscheiben vorne; Motoröl b. Wartung; Ölfilter ern; Regelwartungsdienst; Wartung Sonstiges