

Expertise

Protocol number: 46242375
Order No. / Reference: 26464919
Inspection date: 25 Jun 2026

Manufacturer: Skoda

Model: Octavia Combi 2.0 TDI DSG Style

VIN: TMBJJ7NX3MY146741



Vehicle details

Manufacturer / Type / Model / Equipment

Skoda Octavia Combi 2.0 TDI DSG Style

Vehicle Identification number TMBJJ7NX3MY146741

Mileage (Read) 186,020 km

First registration 4 May 2021

Number of holders 1

Next periodical technical inspection 05/2026
(Report on hand)

Power / Engine displacement 110 kw / 1,968 ccm

Fuel type / Cylinder Diesel / 4

Gearbox / Number of gears Automatic / 7

Type of drive Front drive

Type of vehicle Station wagon

Colour / colour code Quarz-Grau Metallic

Doors / Seats 5 / 5

Upholstery type Cloth

Colour of upholstery Black



Vehicle details

Maintenance booklet / proof	digital proof / complete	Next maintenance in	19,400 km
Last service on / at	02/2026 at 176,282 km		
Key is / should be	2 / 2	FZG documents	ZB#2 (B) was available (copy), ZB#1 (S) was not available.
		Letter No.	GA535510
Previous damage / Accident	Detectable	Repainting	None detectable
Inspection conditions	sufficient	Lifting equipment / pit	No
Test drive	Not performed	Engine function test	Performed
Manufacturer key number/ type code number	8004 / AWL 00076		
Emission standard	EURO6;WLTP;AP;PI/CI; M, N1 I	fine dust sticker	
Permitted total weight	1,990 kg	Empty weight	

Tyres

Mounted tyres

#	Tyre size	Type of tyre	Manufacturer	Tread depth
1)	205/60 R16 92H	Winter tyres on Light alloy	Continental	5mm / 5mm
2)	205/60 R16 92H	Winter tyres on Light alloy	Continental	6mm / 6mm

Additional tyres

#	Tyre size	Type of tyre	Manufacturer	Tread depth
1)	205/55 R17 91V	Summer tyres on Light alloy	Continental	5mm / 5mm
2)	205/55 R17 91V	Summer tyres on Light alloy	Continental	5mm / 5mm

Replacement

Typ	Tyre size	Type of tyre	Manufacturer	Tread depth
N	125/70 R18 99M	Summer tyres on Steel	Sonstige	4 mm

Legend: Tread depth information for the left tire is listed first, for the right tire it is listed second on the axle in the direction of travel.



Equipment

Standard equipment

- Storage compartment in the luggage compartment with cargo element
- Airbag, driver's knee airbag
- Airbag, front side airbags
- Anti-lock braking system (ABS)
- Center section of the dashboard with fabric covering
- Electrically adjustable and heated exterior mirrors
- Electrically folding exterior mirrors
- Hill start assist including auto-hold function
- Hydraulic brake assist (HBA)
- Grey headliner
- Diesel particulate filter
- Tachometer
- Electronic parking brake
- Electronic Stability Control (ESC)
- Driving profile selection
- Front radar assistant including city emergency braking function and pedestrian and cyclist detection
- Transmission: 7-speed dual-clutch transmission (DSG)
- Green tec: Start/stop system including brake energy recuperation
- Heated rear window
- Interior mirror automatically dimming
- Kessy, keyless entry and start-stop system
- Electronic child safety lock
- Removable boot cover
- LED fog lights
- LED license plate lights
- Remote release of the rear seat backrests in the trunk
- Steering wheel: Leather steering wheel with multifunction buttons and paddle shifters.
- Front center armrest, including storage compartment
- Front and rear parking sensors
- Radio accessories: 2 USB-C ports on the front
- Radio accessories: Digital radio reception DAB+
- Rain sensor
- Wheels: 17" Rotare AERO alloy wheels
- Seat belts
- Seats: Heated front seats
- Seats: Height-adjustable driver and passenger seats
- Seats: Rear seat backrest split 60:40, foldable
- Speed limiter
- Lane change and parking assist
- Telephone: Phonebox with inductive charging function (connection via external antenna)
- Bluetooth hands-free phone system
- Immobiliser
- Storage compartments
- Airbag, driver and passenger
- Airbag, head airbags
- Ambient lighting
- Traction control (ASR)
- Automatically dimming exterior mirror (driver's side)
- Exterior mirrors with memory function
- Heated windshield washer nozzles including 5l washer fluid reservoir
- Glasses compartment in the headliner
- Roof rails, anodized
- Digital instrument cluster (Virtual Cockpit) 10.2"
- Third brake light
- Electronic transverse differential lock (XDS+)
- Driving light assistant
- Electric windows front and rear, including anti-pinch protection and child safety lock
- Cruise control system
- Tinted windows
- Rear lights with crystal glass look and animated turn signals
- Rear window wiper including windshield washer system
- ISOFIX preparations on the front passenger seat and the outer rear seats including top tether anchorage
- Climatronic air conditioning (2-zone)
- Headrests (5) front and rear height adjustable
- LED taillights
- LED headlights with LED daytime running lights
- Steering wheel: height and reach adjustable
- Manual headlight range adjustment
- Rear center armrest with pass-through option
- Engine drag torque control (MSR)
- Upholstery: Cloth
- Radio accessories: 8 speakers
- Radio accessories: Voice control
- Tire pressure monitoring
- Electromechanical power steering
- Safety lights in the front side doors
- Seats: Electrically adjustable front seats with memory function
- SKODA Care Connect
- Lane keeping assistant (Lane Assist)
- 12V socket in the trunk
- Phone: SmartLink (MirrorLink, Apple CarPlay, Android Auto)
- Phone: Wireless SmartLink for Apple CarPlay
- Lashing eyes in the trunk
- Central locking including remote control integrated into the key and EASY Start



Extra equipment

- Comfort opening with electric tailgate operation
- Steering wheel: Heated steering wheel in a sporty design with paddle shifters
- Package: Travel (DSG) (Traveller assistance system: - Traffic sign recognition - Predictive and adaptive cruise control (pACC) - Adaptive lane keeping assist - Emergency and traffic jam assist - Capacitive steering wheel with hands-off detection - Adaptive cruise control (ACC) (control range 210 km/h) - Driver fatigue detection - Driving profile selection - Automatically dimming exterior mirror (driver's side))
- Paint finish: Metallic
- Package: Infotainment Columbus Plus (Combi) (Columbus navigation system - Infotainment Online (3-year term) - Head-Up Display - Luggage net partition)
- Radio accessories: CANTON sound system and 18" steel spare wheel (12 speakers (10 speakers, 1 central speaker, 1 subwoofer in the spare wheel well) - 18" steel spare wheel (tire 125/70 R18) including jack and wheel wrench)
- Rear view camera
- Winter complete wheel set 16"

Brief expert findings

Documents submitted	At the time of the inspection, the vehicle registration certificate Part 2 (title) was available, but the vehicle registration certificate Part 1 (document) was not. (Copy)
VIN comparison	The vehicle identification number (VIN) was read from the vehicle and its conformity with the submitted documents was confirmed by the undersigned during the inspection.
Inspection	The inspection conditions were sufficient for the assessment of the vehicle. No lifting equipment or pit was available for inspecting the vehicle. Therefore, inspection of the vehicle's underside was only possible to a limited extent.
Test drive	No test drive/shunting maneuver was carried out during the inspection of the vehicle.
Engine function test	An engine test run was performed.

Value reducing factors

No.	Component group	Description
1	Wing mirror - right side	Cap - Scratch(es) - Smart repair
2	2nd wheel set	1 alloy rim - Scratch(es) - Loss in value
3	Misc.	Main inspection - Expired - Replace
4	Roof	Roof rail - left side - dent(s) - Smooth repair work
5	Mudguard - right side	Mudguard - right side - Dent / paintcoat damage - Repair and paint
6	Door - rear right side	Door - Scratch(es) - Paint
7	Door - front right side	Door - Scratch(es) - Paint
8	Side panel - rear right side	Side panel - Dent / paintcoat damage - Repair and paint
9	Boot lid / rear door	Boot lid - Scratched - Repair and paint
10	Roof	Roof - Corrosion - Repair and paint

Wear and tear

No.	Component group	Description
1	Bonnet	Bonnet - Stone chips - No deduction
2	2nd wheel set	1 alloy rim - Scratch(es) - No deduction

The vehicle shows signs of wear and tear commensurate with its age and use.

Accident damages

No.	Accident
1	Front, Rear, Side - left



Order/Scope of Order

An order was placed to prepare a sales report for the described vehicle. This report includes the following:

- Description of key vehicle information
- Documentation of equipment features
(Delivery by third-party service providers)
- Documentation of damage, defects, missing parts
- Documentation of prior damage, unrepaired prior damage, repainting
- A brief visual or functional inspection of the equipment details, if possible.
(Functional testing of driver assistance systems is not included in the scope of services!)
- a photographic documentation of the vehicle

Basis for the order

This product is based on the guidelines for vehicle returns and valuations published by Alphabet Fleet GmbH. The expert makes the specific findings in each individual case objectively, within the framework of the prescribed standards, based on their own expertise.

The vehicle inspection takes place in a fully assembled, unassembled state.

Damage or defects that can only be detected during disassembly/diagnostic work or through further investigation remain within the realm of prognostic risk. An increased risk exists due to concealed defects caused by fraudulent misrepresentation and which were not identifiable by the expert.

Damage or defects resulting from normal use or wear and tear of the vehicle will be accepted in accordance with the applicable standard.

There was no explicit identification or monetary consideration of the expected features within the product.

Features which, in their nature and extent, slightly exceed normal use but do not constitute unacceptable damage, will be documented and indicated as signs of wear, if applicable.

Damage or defects that, according to the applicable standard, can no longer be attributed to normal use or wear and tear are listed under "Value Reducing Factors" in the product description.

Depending on the product specification, a monetary ID can be provided. If this takes place, the costs can be 100% or pro rata depending on the vehicle's age and mileage.

Previous damages

Non-repaired previous damages were found at the vehicle. The necessary repair costs are listed in the expert report or if necessary, are listed in detail in a separately enclosed repair cost calculation.

Comments

- Die Unterbodenbesichtigung war nur ebenerdig & eingeschränkt möglich. Mehrkosten möglich.



Figure 1: Diagonal front (left)



Figure 2: Diagonal front (right)



Figure 3: Diagonal rear (left)



Figure 4: Diagonal rear (right)



Figure 5: Interior - front



Figure 6: Interior - rear



Figure 7: Instrument cluster



Figure 8: Instrument panel



Figure 9: Interior 360° view



Figure 10: Cargo area



Figure 11: VIN

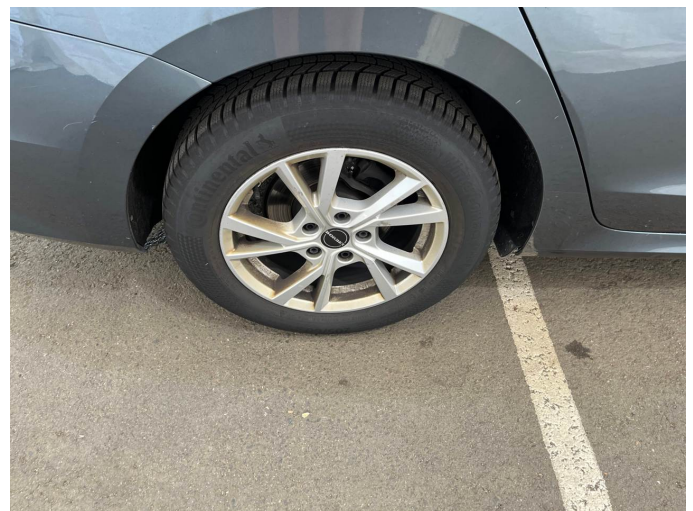

Figure 12: Mounted tyres



Figure 13: Documents

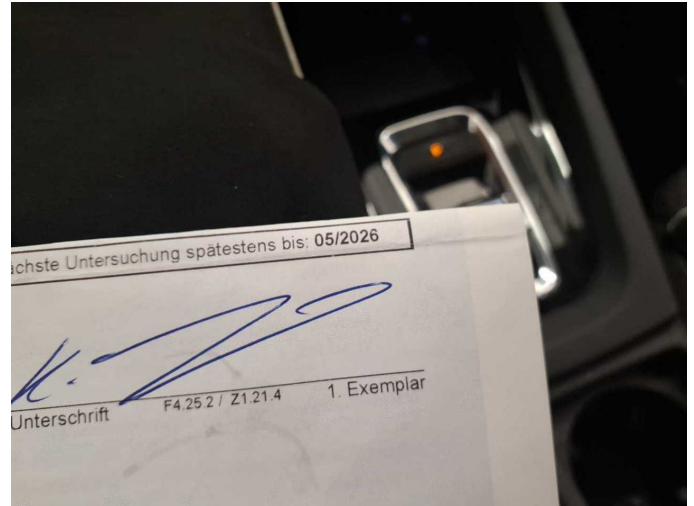

Figure 14: Documents



Figure 15: Documents

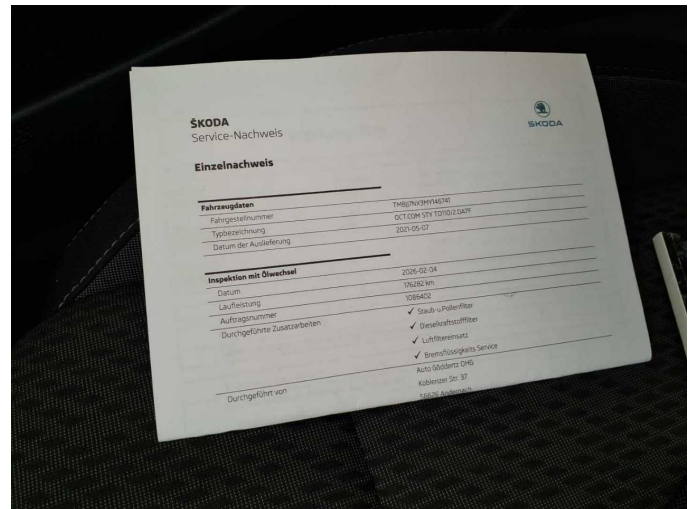

Figure 16: Documents



Figure 17: Additional tyres



Figure 18: Navigation



Figure 19: Misc.



Figure 20: Misc.



Figure 21: Misc.



Figure 22: Misc.

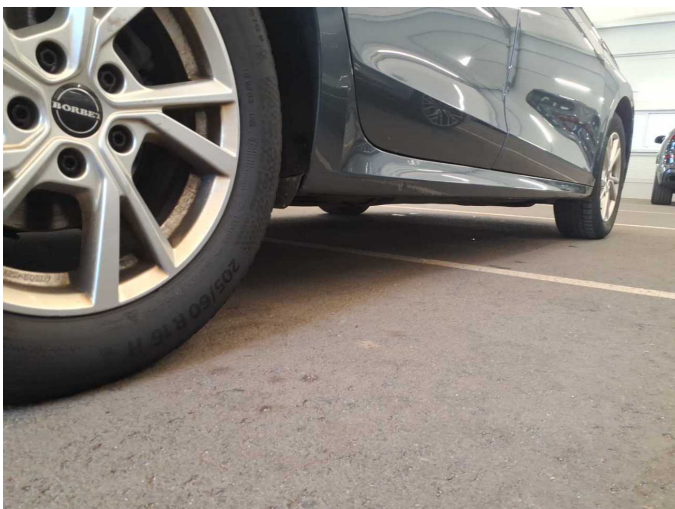

Figure 23: Misc.



Figure 24: Misc.



Figure 25: Misc.



Figure 26: Misc.



Figure 27: Misc.



Figure 28: Misc.



Figure 29: Misc.



Figure 30: Misc.



Figure 31: Misc.



Figure 32: Misc.



Figure 33: Misc.



Figure 34: Misc.



Figure 35: Misc.



Figure 36: Misc.



Damage 1: Wing mirror - right side: Cap - Scratch(es) - Smart repair



Damage 1: Wing mirror - right side: Cap - Scratch(es) - Smart repair



Damage 2: 2nd wheel set: 1 alloy rim - Scratch(es) - Loss in value



Damage 2: 2nd wheel set: 1 alloy rim - Scratch(es) - Loss in value

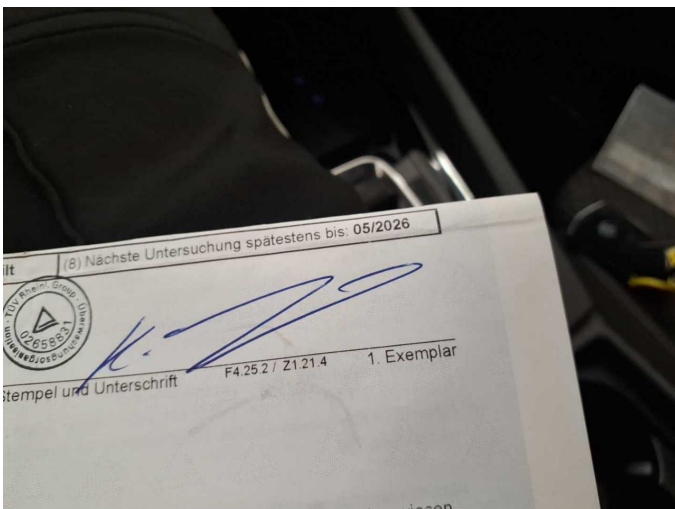

Damage 3: Misc.: Main inspection - Expired - Replace



Damage 4: Roof: Roof rail - left side - dent(s) - Smooth repair work



Damage 4: Roof: Roof rail - left side - dent(s) - Smooth repair work



Damage 4: Roof: Roof rail - left side - dent(s) - Smooth repair work



Damage 5: Mudguard - right side: Mudguard - right side - Dent / paintcoat damage - Repair and paint

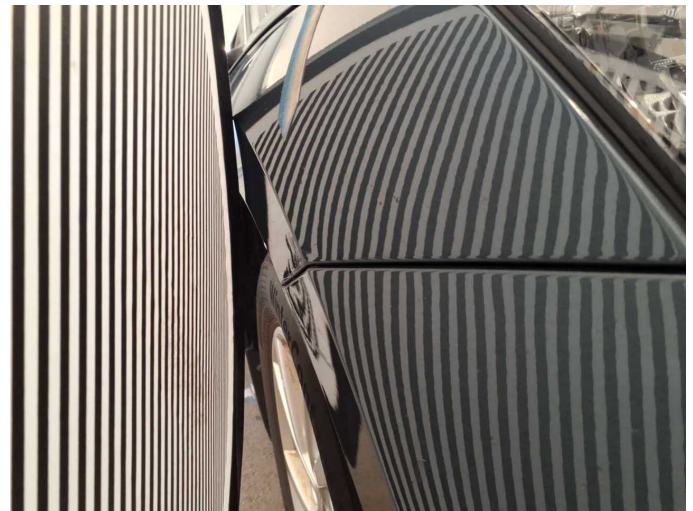

Damage 5: Mudguard - right side: Mudguard - right side - Dent / paintcoat damage - Repair and paint

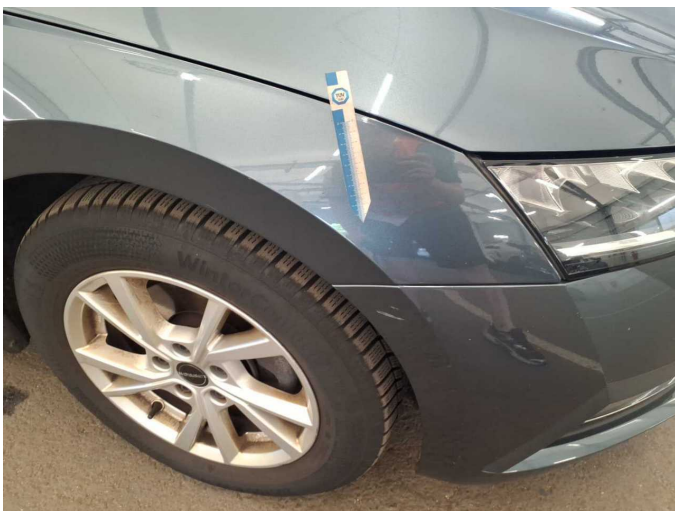

Damage 5: Mudguard - right side: Mudguard - right side - Dent / paintcoat damage - Repair and paint

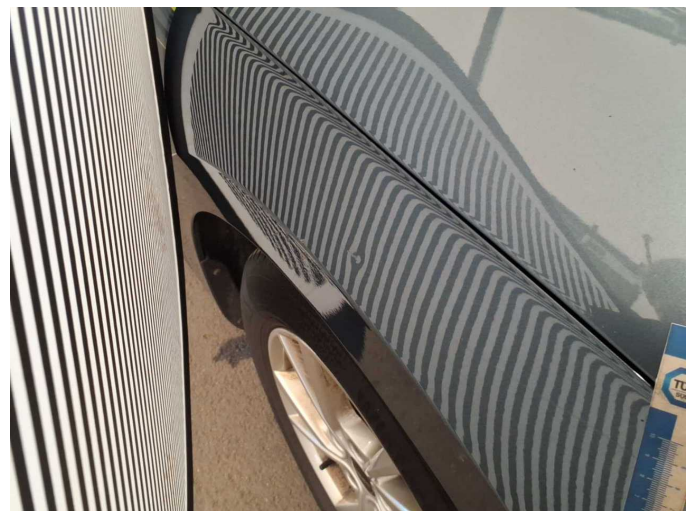

Damage 5: Mudguard - right side: Mudguard - right side - Dent / paintcoat damage - Repair and paint



Damage 5: Mudguard - right side: Mudguard - right side - Dent / paintcoat damage - Repair and paint



Damage 5: Mudguard - right side: Mudguard - right side - Dent / paintcoat damage - Repair and paint

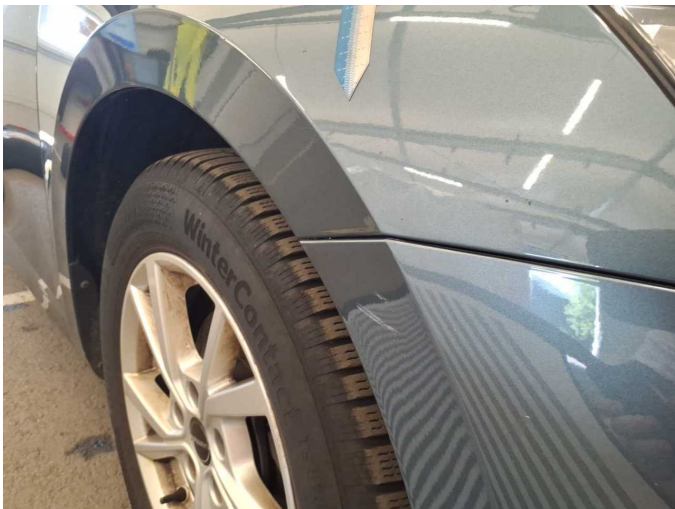

Damage 5: Mudguard - right side: Mudguard - right side - Dent / paintcoat damage - Repair and paint

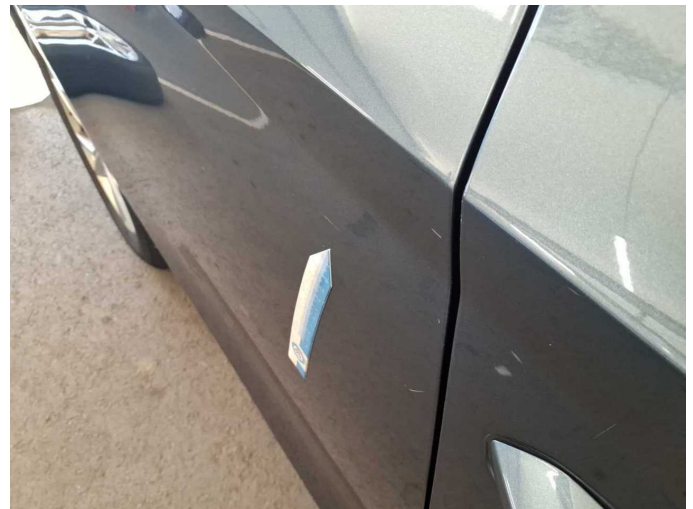

Damage 6: Door - rear right side: Door - Scratch(es) - Paint



Damage 6: Door - rear right side: Door - Scratch(es) - Paint



Damage 6: Door - rear right side: Door - Scratch(es) - Paint



Damage 6: Door - rear right side: Door - Scratch(es) - Paint



Damage 7: Door - front right side: Door - Scratch(es) - Paint



Damage 7: Door - front right side: Door - Scratch(es) - Paint



Damage 7: Door - front right side: Door - Scratch(es) - Paint



Damage 7: Door - front right side: Door - Scratch(es) - Paint

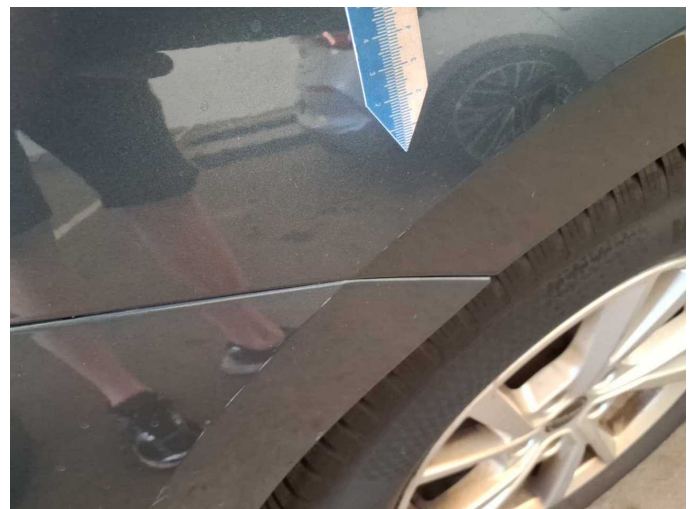

Damage 8: Side panel - rear right side: Side panel - Dent / paintcoat damage - Repair and paint

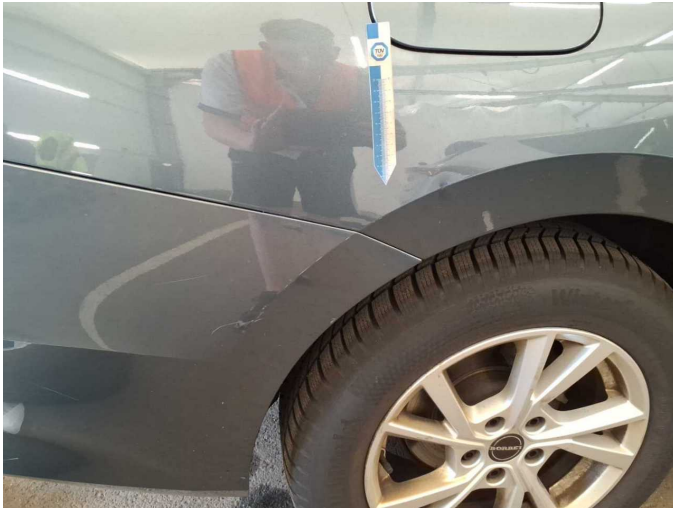

Damage 8: Side panel - rear right side: Side panel - Dent / paintcoat damage - Repair and paint



Damage 8: Side panel - rear right side: Side panel - Dent / paintcoat damage - Repair and paint



Damage 8: Side panel - rear right side: Side panel - Dent / paintcoat damage - Repair and paint



Damage 8: Side panel - rear right side: Side panel - Dent / paintcoat damage - Repair and paint

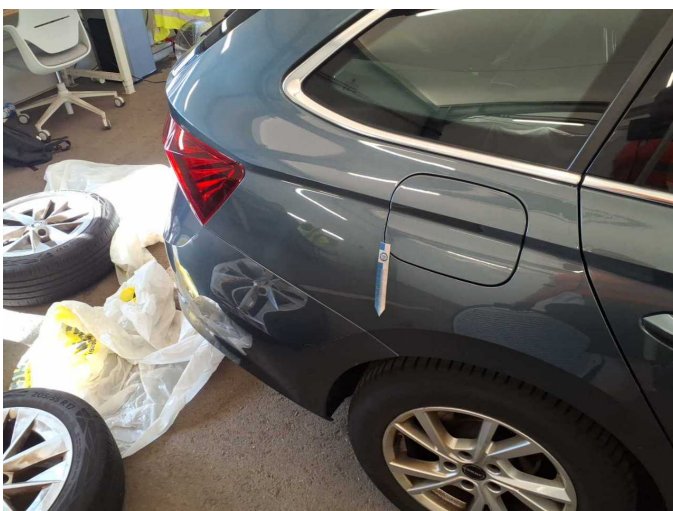

Damage 8: Side panel - rear right side: Side panel - Dent / paintcoat damage - Repair and paint

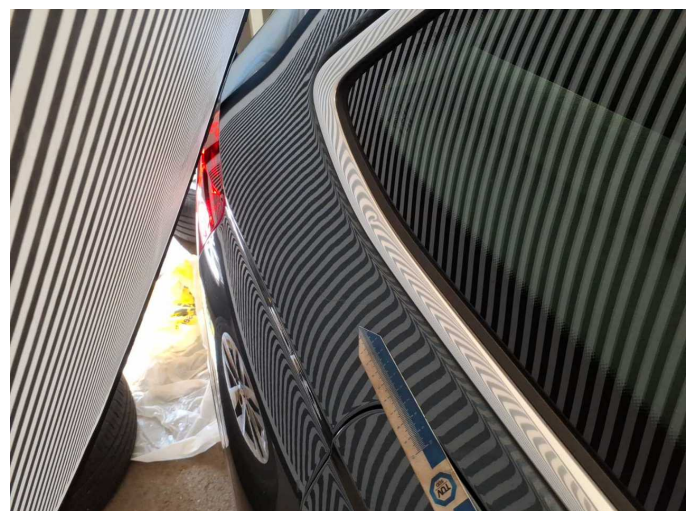

Damage 8: Side panel - rear right side: Side panel - Dent / paintcoat damage - Repair and paint



Damage 8: Side panel - rear right side: Side panel - Dent / paintcoat damage - Repair and paint



Damage 8: Side panel - rear right side: Side panel - Dent / paintcoat damage - Repair and paint



Damage 9: Boot lid / rear door: Boot lid - Scratched - Repair and paint



Damage 9: Boot lid / rear door: Boot lid - Scratched - Repair and paint



Damage 9: Boot lid / rear door: Boot lid - Scratched - Repair and paint



Damage 9: Boot lid / rear door: Boot lid - Scratched - Repair and paint



Damage 10: Roof: Roof - Corrosion - Repair and paint



Damage 10: Roof: Roof - Corrosion - Repair and paint



Damage 10: Roof: Roof - Corrosion - Repair and paint

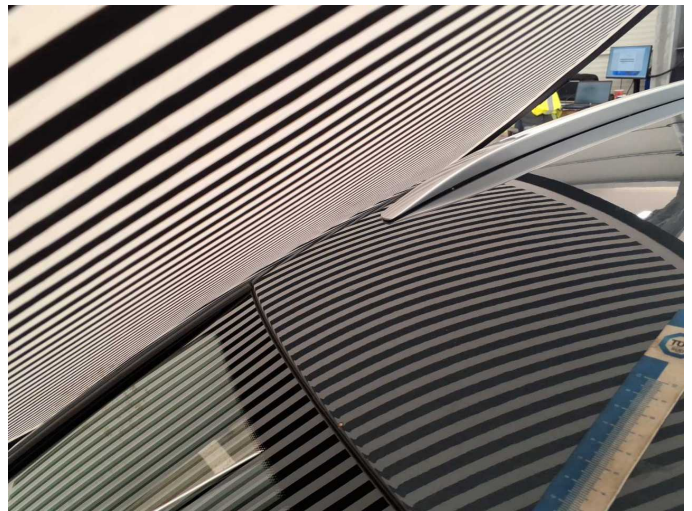

Damage 10: Roof: Roof - Corrosion - Repair and paint



Damage 10: Roof: Roof - Corrosion - Repair and paint



Damage 10: Roof: Roof - Corrosion - Repair and paint



Damage 10: Roof: Roof - Corrosion - Repair and paint



Damage 10: Roof: Roof - Corrosion - Repair and paint



Wear and tear 1: Bonnet: Bonnet - Stone chips - No deduction



Wear and tear 2: 2nd wheel set: 1 alloy rim - Scratch(es) - No deduction

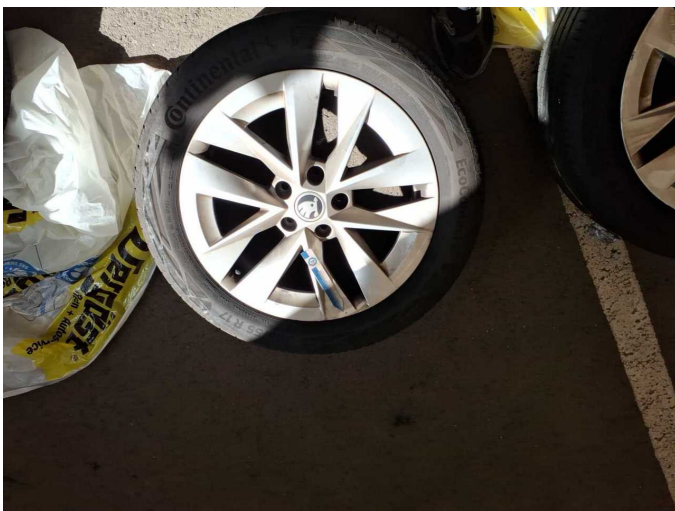

Wear and tear 2: 2nd wheel set: 1 alloy rim - Scratch(es) - No deduction



Accident 1: Front, Rear, Side - left



Accident 1: Front, Rear, Side - left



Accident 1: Front, Rear, Side - left

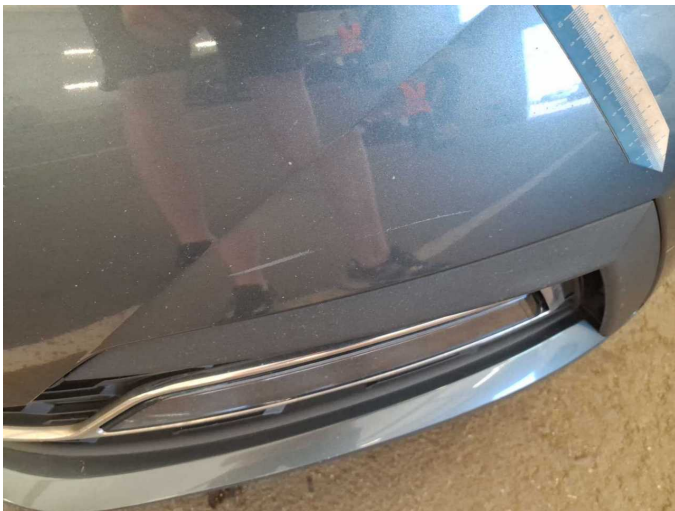

Accident 1: Front, Rear, Side - left



Accident 1: Front, Rear, Side - left

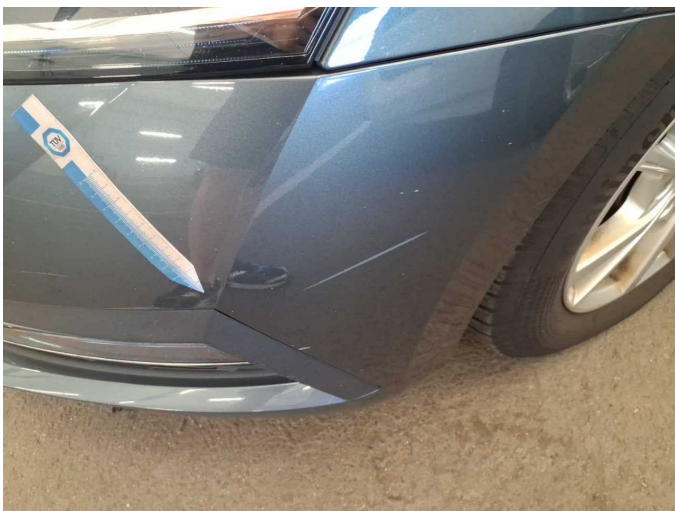

Accident 1: Front, Rear, Side - left

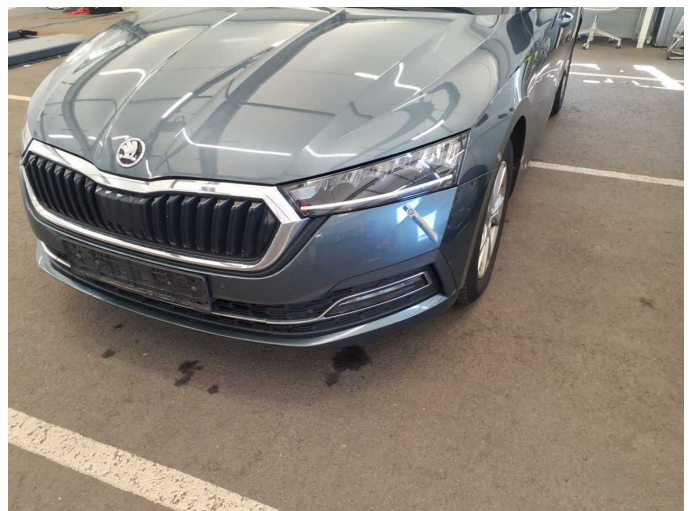

Accident 1: Front, Rear, Side - left



Accident 1: Front, Rear, Side - left



Accident 1: Front, Rear, Side - left

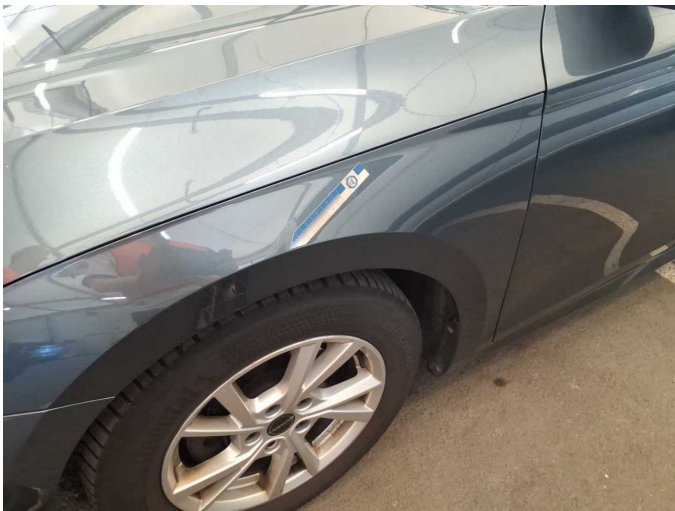

Accident 1: Front, Rear, Side - left



Accident 1: Front, Rear, Side - left



Accident 1: Front, Rear, Side - left



Accident 1: Front, Rear, Side - left



Accident 1: Front, Rear, Side - left



Accident 1: Front, Rear, Side - left

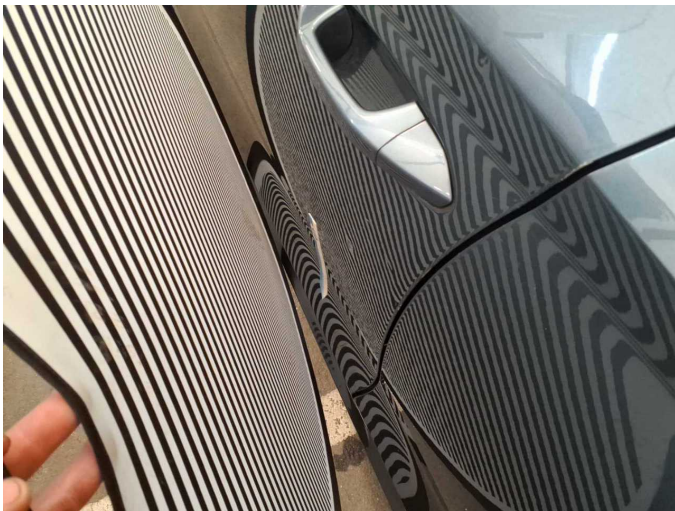

Accident 1: Front, Rear, Side - left



Accident 1: Front, Rear, Side - left

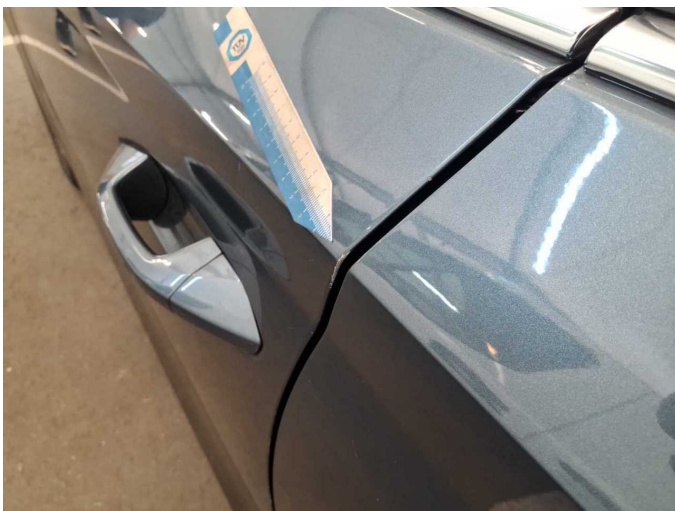

Accident 1: Front, Rear, Side - left



Accident 1: Front, Rear, Side - left



Accident 1: Front, Rear, Side - left



Accident 1: Front, Rear, Side - left

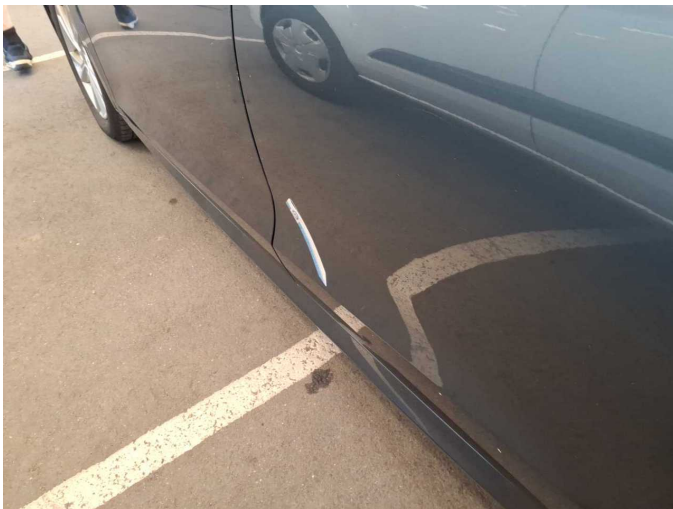

Accident 1: Front, Rear, Side - left



Accident 1: Front, Rear, Side - left



Accident 1: Front, Rear, Side - left

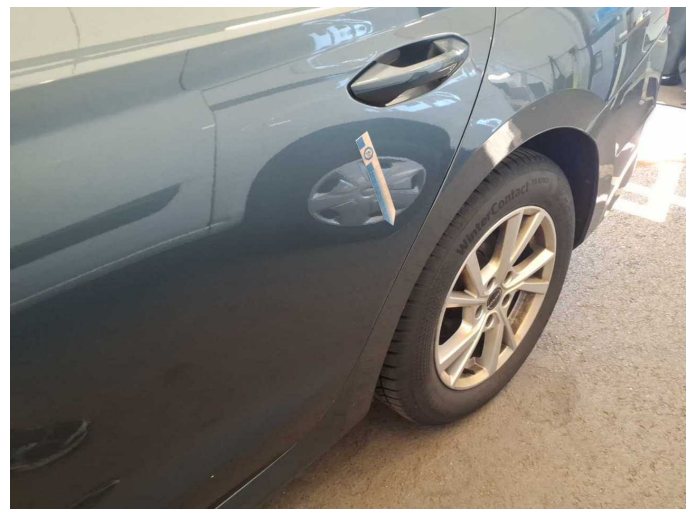

Accident 1: Front, Rear, Side - left



Accident 1: Front, Rear, Side - left



Accident 1: Front, Rear, Side - left

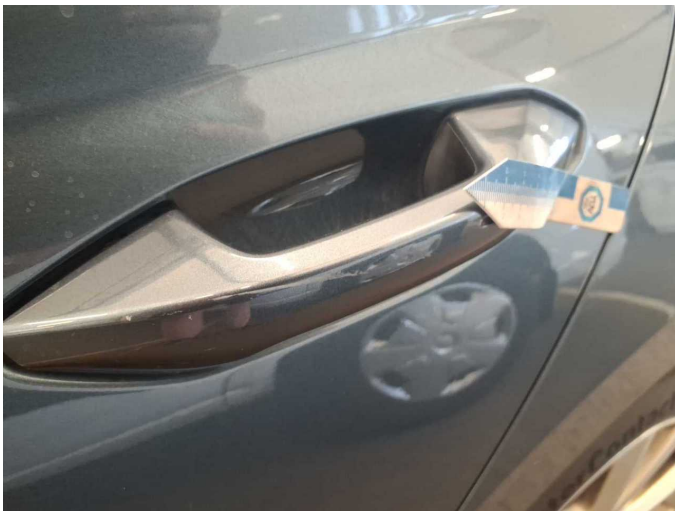

Accident 1: Front, Rear, Side - left



Accident 1: Front, Rear, Side - left

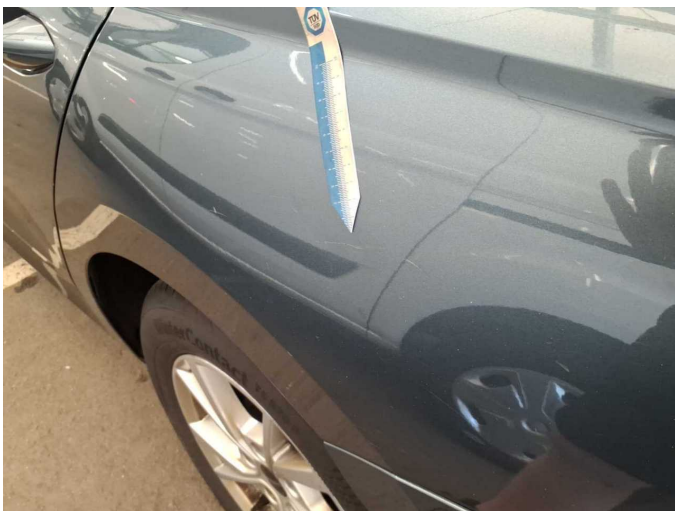

Accident 1: Front, Rear, Side - left



Accident 1: Front, Rear, Side - left



Accident 1: Front, Rear, Side - left



Accident 1: Front, Rear, Side - left

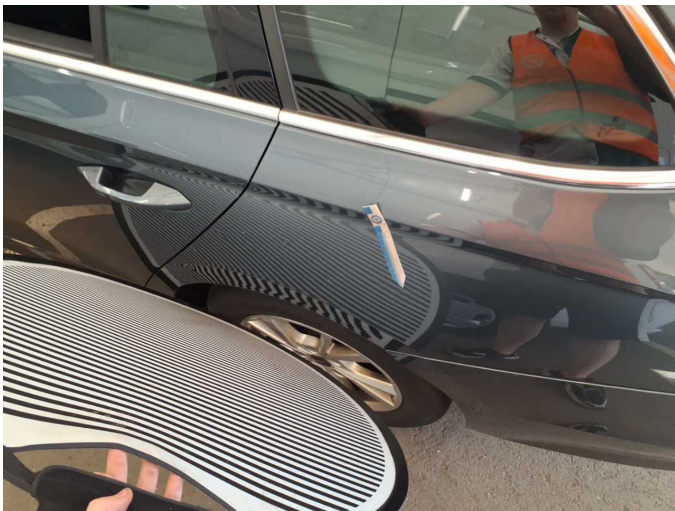

Accident 1: Front, Rear, Side - left



Accident 1: Front, Rear, Side - left

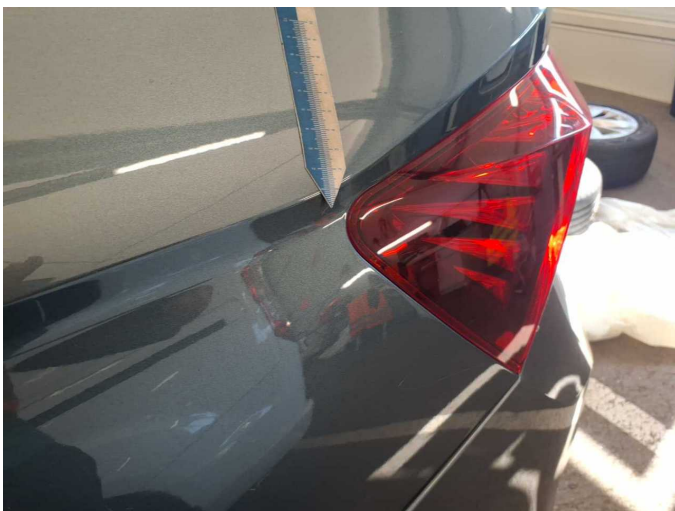

Accident 1: Front, Rear, Side - left

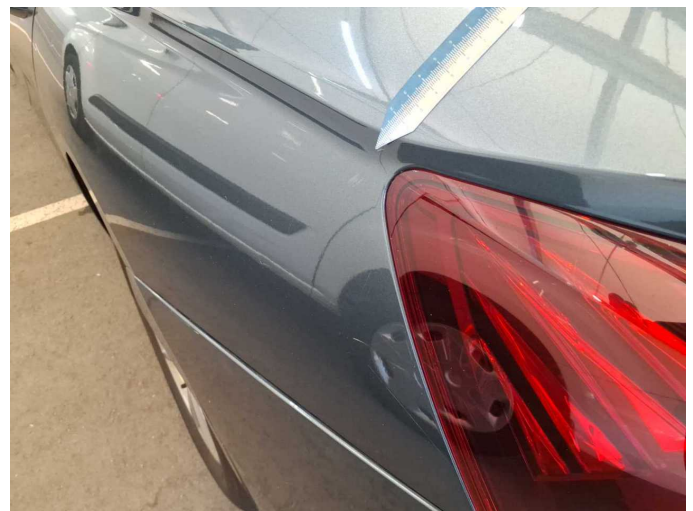

Accident 1: Front, Rear, Side - left



Accident 1: Front, Rear, Side - left



Accident 1: Front, Rear, Side - left



Accident 1: Front, Rear, Side - left

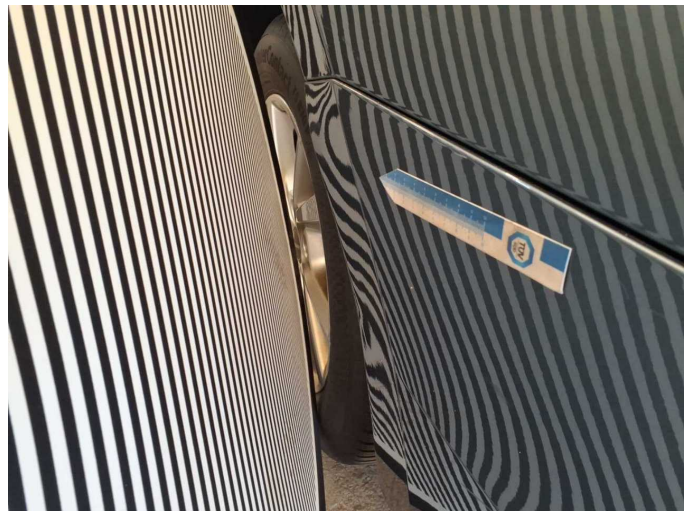

Accident 1: Front, Rear, Side - left



Accident 1: Front, Rear, Side - left



Accident 1: Front, Rear, Side - left



Accident 1: Front, Rear, Side - left



Accident 1: Front, Rear, Side - left

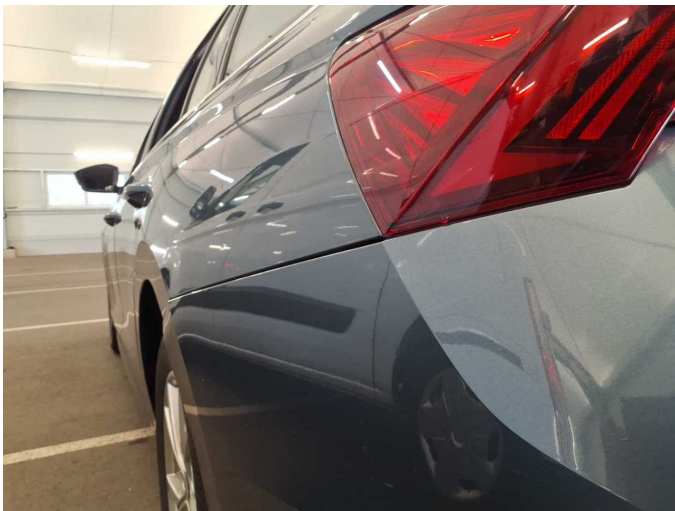

Accident 1: Front, Rear, Side - left



Accident 1: Front, Rear, Side - left



Accident 1: Front, Rear, Side - left

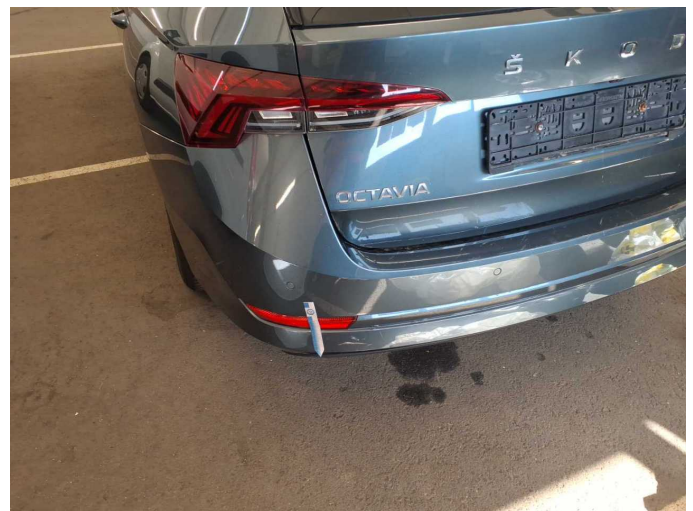

Accident 1: Front, Rear, Side - left



Accident 1: Front, Rear, Side - left



Accident 1: Front, Rear, Side - left



Accident 1: Front, Rear, Side - left



Accident 1: Front, Rear, Side - left

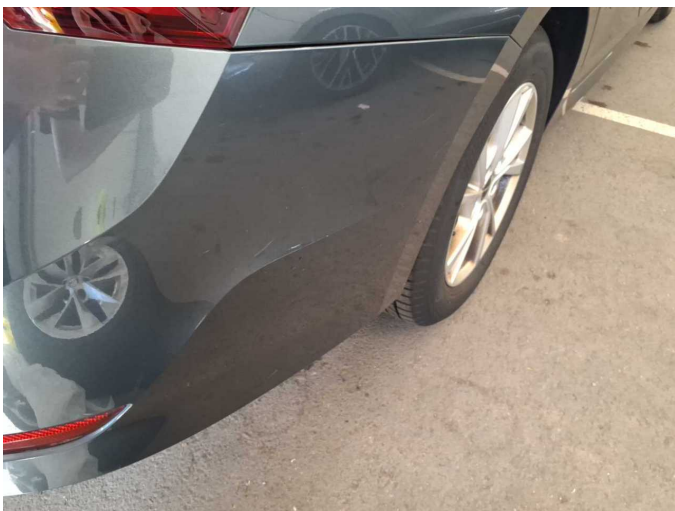

Accident 1: Front, Rear, Side - left



Wartungshistorie

(gemäß Auftraggeber Informationen)

Fahrgestellnummer: TMBJJ7NX3MY146741
Hersteller / Modell: SKODA SKODA Octavia Combi 2.0 TDI DSG Style

Datum	KM-Stand	Beschreibung
04.02.2026	176.282	Bremsflüssigkeit; Bremsflüssigkeit ern; Kraftstofffilter ern; Luftfiltereinsatz ern; Motoröl b. Wartung; Ölfilter ern; Regelwartungsdienst; Systemtest/Eigendiagnose; Wartung Sonstiges
14.05.2025	148.391	Bremse Sonstiges; Bremsklötze hinten; Bremsklötze vorne; Bremsscheiben hinten; Bremsscheiben vorne
06.05.2025	146.959	Motoröl b. Wartung; Ölfilter ern; Regelwartungsdienst; Wartung Sonstiges
24.10.2024	126.709	Batterie ern; Systemtest/Eigendiagnose
20.08.2024	118.186	Getriebeöl ern/prüfen; Motoröl b. Wartung; Ölfilter ern; Regelwartungsdienst; Wartung Sonstiges
17.05.2024	107.312	AU
15.11.2023	86.859	Bremsflüssigkeit ern; Kraftstofffilter ern; Luftfiltereinsatz ern; Motoröl b. Wartung; Ölfilter ern; Regelwartungsdienst; Wartung Sonstiges
15.02.2023	57.162	Bremse Sonstiges; Bremsklötze hinten; Bremsklötze vorne; Motoröl b. Wartung; Ölfilter ern; Regelwartungsdienst; Wartung Sonstiges
04.03.2022	27.872	Motoröl b. Wartung; Regelwartungsdienst