



Assessment

- Vehicle Inspection Report -

Number: 10108300
From: 24.02.2026

» Overview

Order number: 1002297861
Order completed: 11.02.2026 14:05
Report number: 10108300
VIN: WVVZZZ3C0RE030574



Front Left 3/4

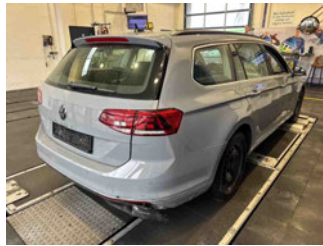

Rear Right 3/4



Mileage



Assessment

- Vehicle Inspection Report -

Number: 10108300
From: 24.02.2026

» Vehicle Data

Vehicle category:	Passenger Car
Vehicle type:	EstateCar
Make:	Volkswagen
Model:	Passat
Manufacturers and type code:	0603 / BQS
Date of first registration:	03.01.2024
Mileage:	86,466 km
Proof of mileage:	ReadOff
Exterior colour:	Mondsteingrau
Roof colour:	Mondsteingrau
Propulsion:	Front
Fuel:	Diesel
Engine size (cc):	2,000 ccm
Performance:	110 kW (150 PS)
Length:	
Height:	
Width:	
Permitted total weight:	
Wheelbase:	
Number of powered axles:	2
Cylinders:	4
Euronorm:	Euro 6
Number of doors:	4
Number of seats:	5
Gearbox:	Automatic 7-speed
Upholstery type:	Lining fabrics
Interior colour:	Titanschwarz/Titanschwarz/Titanschwarz
Number of keys:	2

» Documents & Maintenance

Statutory inspection date:	01.2027
Registration certificate available:	Yes
Registration certificate received:	Yes
License plate:	None
Maintenance book:	Digital
Maintenance:	Not testable
Maintenance last date:	
Maintenance last mileage:	
Remainder until next maintenance:	5,200 KM



Assessment

- Vehicle Inspection Report -

Number: 10108300
From: 24.02.2026

"Business Premium" package incl. navigation system	Disc brakes in front
12-V outlet in center console in rear and in luggage compartment	Disc brakes in rear
2 beverage holders in front with cover	Diversity antenna for FM reception
2 USB-C ports in the front, 1 USB-C charging socket on the center console in rear, charging capacity up to 45 W	Door and side trim panel in foam film and woven fabric
230-V outlet in center console in rear	Driver alert system
3 head restraints in rear	Driver and front passenger airbag with front passenger airbag deactivation
3-point seat belt for center rear seat	Driving on the right
3-point seat belts for outer rear seats	Dual-clutch transmission DSG DQ381
3-point seat belts in front with height adjustment and seat belt pretensioners	Electric auxiliary air heater
4 alloy wheels "Sepang" 6.5J x 16	Electromechanical parking brake with Auto Hold function
4-cylinder diesel engine 2.0 l	Electromechanical speed-sensitive power steering
4-cylinder diesel engine 2.0 l TDI, 110 kW	Electronic immobilizer
7-speed automatic transmission or dual-clutch transmission DSG, note: PR family EDF	Electronic Stability Control and electromechanical brake booster
8 loudspeakers	Elimination of nameplate for engine designation on luggage compartment lid
Adaptive Cruise Control ACC stop & go incl. speed limiter	Emergency call service, 10-year contract duration as of initial delivery, condition: mob. phone network available
Air Care Climatronic 3 zone automatic climate control w/ allergen filter, enhanced air filter a. controls in rear	Emission standard EU6 AP
Alternator 140 A	Equipment options subset for Germany
App-Connect Wireless for Apple CarPlay and Android Auto	Exterior mirrors, power-adjustable and heated, surround lighting, auto-dimming on driver side
Aspherical exterior mirror on driver side	First aid kit, warning triangle and safety vest
Aut. headlight control with separate daytime running light, entry lighting and manual exit lighting	Folding luggage compartment floor
Auto-dimming interior rearview mirror	Front center armrest, height- and longitudinally adjustable, w/ storage comp., 2 vents w/ chrome louvers in rear
Automatically-heated washer nozzles in front	Front seats with height adjustment, ergoComfort seat on driver side, with electrical backrest adjustment
Autonomous Emergency Braking Front Assist (for Adaptive Cruise Control ACC up to 210 km/h)	Front vent and rotary light switch illuminated, with chrome bezel
Basic equipment variant	Front-wheel drive
Battery 420 A (70 Ah)	Fuel system for diesel engine
Body-colored lower side trims	Fuel tank with a volume of 66 l
Bumpers with body-colored decorative trims	Gearshift knob in leather
Business	Green heat-insulating glass windows on sides and in rear
Carpet mats in front and rear	Headlight range control
Carrier frequency 433.92 MHz-434.42 Mhz	Heated front seats
Category 0	Hill Start Assist
Child safety lock	Illuminated vanity mirror in sun visors, extractable sun visors
Chrome trims on the side windows	Initial standard fuel filling
Comfort seats in front	Inserts of front seats and outer rear seats in fabric "Business"
Curtain airbag system for front and rear passengers incl. side airbags in front	Instrument cluster with electronic speedometer, odometer and trip odometer, tachometer
Decorative inserts "Cross Hatch" for dashboard and door trim panels	Interior lights with switch-off delay and dimmer, 2 LED reading lights in front and 2 in rear
Decorative inserts "Piano Black" for center console	ISOFIX anchorage points for mounting of 2 child seats on rear bench seat, also for i-Size child seats
Digital radio reception DAB+	Keyless Start without SAFELOCK



Assessment

- Vehicle Inspection Report -

Number: 10108300
From: 24.02.2026

Laminated safety glass windshield, heat- and sound-insulating	Refrigerant R1234yf
Leather-wrapped multi-function steering wheel with shifting paddles	Regional code " ECE " for radio
LED entry/warning lights in front doors	Remote unlocking for tailgate/trunk lid
LED front fog lamps and cornering light	Right exterior mirror, convex
LED headlamps with LED separate daytime running light	Roof rails in Black
LED light unit in front footwell	Safety-optimized front head restraints, longitudinally and height adjustable
LED rear combination lamps	Semi-automated driving assistance TravelAssist and lane keeping system Lane Assist
Left-hand drive	Service indicator 30 000 km or 2 years (variable)
LongLife Service Regime	Shock absorption in front
Luggage compartment cover extractable and removable	Special identification label for EC for M1 passenger vehicles
Lumbar supports in front, power- adjustable on driver side, massage feature on driver side	Standard battery/alternator capacity
Manual in German (Germany)	Standard climatic zones
Mass damper for steering wheel, 36 Hz	Standard electronic engine sound
Mistral Gray headliner	Standard engine starter
Mobile phone interface "Comfort" with inductive charging feature	Standard manufacturing sequence
Multifunction camera	Standard paint coating
Multi-function display "Premium" with multi-color display	Standard pedal cluster
Navigation system "Discover Media" incl. Streaming & Internet	Standard roof
Navigation system "Discover Media" incl. Streaming & Internet	Standard wheel bolts
Net partition	Start-stop system with regenerative braking
No special edition	Suspension range 34 installation control only, no requirement forecast
No special purpose vehicle, standard equipment	Textile luggage compartment lining
Non-folding front passenger seat backrest	Tire Mobility Set: 12-volt compressor and tire sealant
Non-smoker's package: Storage compartment and 12-V outlet in front	Tire Pressure Monitoring System
Not hot country	Tires 215/60 R16, rolling resistance class A
Online service, with OCU, with head unit coding, without engine immobilizer interconnection	Tires without specification of tire brand
Operating permit, alteration	Tool kit
Park Distance Control - warning signals for obstacles in the front and rear	Traffic sign recognition
Part set without country-specific prescriptive standard	Transport protection film (minimum protection) with additional transport protection measures
Pedestrian Monitoring	Two-tone horn
Plastic loading edge protection	Type approval country Germany
Plastic scuff plates in door apertures	Unsplit rear bench seat, asymmetric folding backrest, center armrest with storage comp. and load-through hatch
Preparation for We Connect and We Connect Plus or VW Connect and VW Connect Plus	Vehicle class differentiation -3G0-
Proactive passenger protection system in combination with Front Assist	Vehicles with special upgrade measures
Radio	Voice control
Rain sensor	Wagon
Rear exhaust tailpipe (standard)	Warning signal and warning lamp for front and rear seat belts not fastened
Rear fog light on one side, back-up light on both sides	Weight range 3 installation control only, no requirement forecast
Rear shock absorption, basic version 1	Wheelbase
Rear view camera system	With electronic steering column lock
	Without activated carbon canister with SCR



Assessment

- Vehicle Inspection Report -

Number: 10108300
From: 24.02.2026

Without Adaptive Chassis Control
Without add. lights (interior lighting)
Without additional front underbody guard
Without additional tires
Without alternative drive system
Without auxiliary heater/parking heater
Without CD/DVD for navigation
Without charging cable
Without child seat
Without clock
Without delivery equipment
Without differential lock
Without ECO function
Without electric motor (hybrid)
Without fire extinguisher
Without front passenger seat control
Without garage door opener
Without headlamp washer system
Without head-up display
Without integrated toll system
Without lane change assist
Without light control
Without locking and starting systems
Without preparation for rotating beacon/siren combination
Without preparation for two-way radio installation
Without preparation for VTS (vehicle tracking system)
Without rear spoiler
Without roll-up sunshade
Without seat ventilation/massage seat
Without second battery
Without special body measures
Without tie down straps/net/pocket
Without trailer hitch
Without vehicle inlet



Assessment

- Vehicle Inspection Report -

Number: 10108300
From: 24.02.2026

» Tyres

MOUNTED TYRES

There are currently one or more wheel sets on/in the vehicle that are not included in the scope of delivery.

Make	Location	Position	Type	Rim	Dimensions	Profile depth
Semperit	Front	Left	Winter	Steel	215/60 R 16 99 H	4.0 mm
Semperit	Front	Right	Winter	Steel	215/60 R 16 99 H	4.0 mm
Semperit	Rear	Left	Winter	Steel	215/60 R 16 99 H	6.0 mm
Semperit	Rear	Right	Winter	Steel	215/60 R 16 99 H	6.0 mm

Permitted: Yes

Roadworthy: Yes

UNMOUNTED TYRES

Make	Location	Position	Type	Rim	Dimensions	Profile depth
Continental			Summer	Aluminium	215/60 R 16 95 V	0.0 mm
Continental			Summer	Aluminium	215/60 R 16 95 V	0.0 mm
Continental			Summer	Aluminium	215/60 R 16 95 V	4.0 mm
Continental			Summer	Aluminium	215/60 R 16 95 V	4.0 mm

Permitted: Yes

Roadworthy: No

SPARE/EMERGENCY TYRE & ACCESSORIES

Toolkit present: Yes

Repair kit present: Yes

Repair kit expiration date: 09.2027

Compressor present: Yes



Assessment

- Vehicle Inspection Report -

Number: 10108300
From: 24.02.2026

» Devaluation Factors

Nr	Location	Damage type	Repair type
1	Bumper corner RR	Broken	Replace and paint
2	Bumper F	Scratch(es)	Paint
3	Diffuser	Deformed / Strained	Replace
4	Rear underbody	Broken	Replace
5	Preparationtime plastic painting	Paint preparation	Execute
6	Additional tyre(s)	Worn	Replace
7	Reflector	Broken	Replace
8	Bonnet	Chemical polution	Polish

» Usage Damages

Nr	Location	Damage type	Repair type
1	Outside rear-view mirror housing L	Abrasion	Acceptable



Assessment

- Vehicle Inspection Report -

Number: 10108300
From: 24.02.2026

» Commercial devaluation

Known previous damages:	Yes
Previous damages detectable:	Yes
Repainting present:	Yes
Repainting professionally executed:	Yes
Paint thickness measurement performed:	Yes - with abnormalities/deviations

PAINTTHICKNESS MEASUREMENT RESULTS

Part	Paint (µm)
Paint thickness Wing RR (µm)	413.0
Paint thickness Door FR (µm)	199.0
Paint thickness Door RR (µm)	180.0

At least 3 measurements were carried out per component.



Assessment

Number: 10108300
From: 24.02.2026

- Vehicle Inspection Report -

» Notes On The Assessment

Details of the assignment and the scope of the assessment:

The order was placed to prepare a condition report on the described vehicle.

The vehicle condition assessment was carried out in accordance with the order on the basis of the standards for vehicle assessments specified by the client. The expert makes the findings in the individual case on the basis of his own expertise and at his own expert discretion.

Vehicle identification:

WVWZZZ3C0RE030574

VIN checked and matches documentation

Vehicle condition:

Well maintained general condition

Inspection condition:

Wet

Lifting platform/lifting equipment used:

Yes

Testdrive carried out:

Yes

Engine test carried out:

Yes



Assessment

- Vehicle Inspection Report -

Number: 10108300
From: 24.02.2026

» Remarks

This copy was generated electronically. It is valid without an original signature.



Assessment

- Vehicle Inspection Report -

Number: 10108300
From: 24.02.2026

» Commercial Pictures



Front Left 3/4

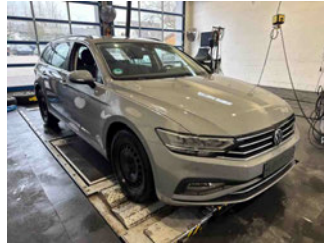

Front Right 3/4



Rear Left 3/4



Rear Right 3/4



Mileage



Tools



Sill outer L

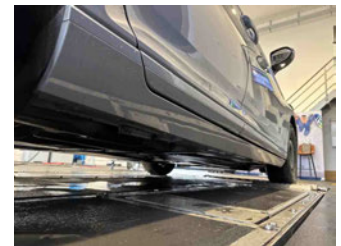

Sill outer R



Chassis nr



Wheel FL

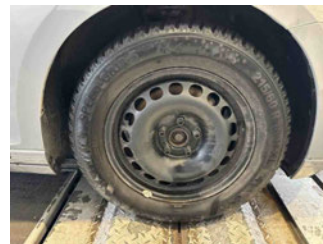

Wheel FR



Wheel RL



Wheel RR



Additional wheel 1



Additional wheel 2



Additional wheel 3

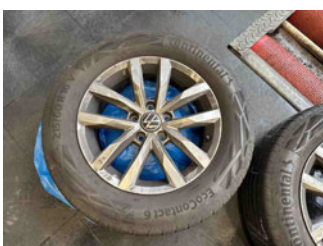

Additional wheel 4



Central console

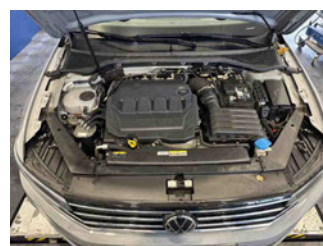

Engine compartment



Documents



Assessment

- Vehicle Inspection Report -

Number: 10108300
From: 24.02.2026



Interior arrangement

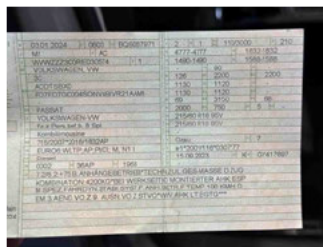

Registration Certificate



Paint thickness Door RR



Paint thickness Door FR



Paint thickness Wing RR

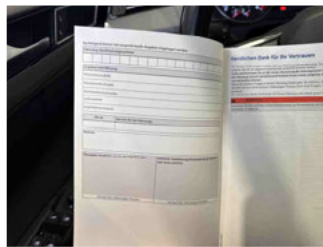

History Maintenance



Interior - front



Interior - rear

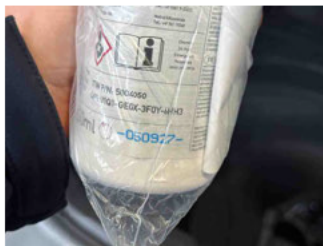

Tirefit expiration date



GPS/Radio



Assessment

- Vehicle Inspection Report -

Number: 10108300
From: 24.02.2026

» Devaluation Damages

DEVALUATION FACTORS

1 - Bumper corner RR - Broken - Replace and paint



2 - Bumper F - Scratch(es) - Paint



3 - Diffuser - Deformed / Strained - Replace



4 - Rear underbody - Broken - Replace



5 - Preparationtime plastic painting - Paint preparation - Execute



Assessment

- Vehicle Inspection Report -

Number: 10108300
From: 24.02.2026

6 - Additional tyre(s) - Worn - Replace



7 - Reflector - Broken - Replace

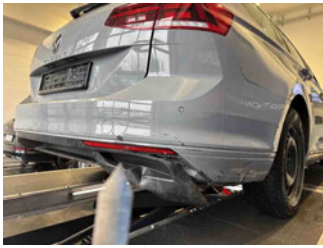

8 - Bonnet - Chemical pollution - Polish

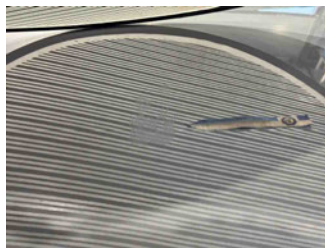

USAGE DAMAGES

1 - Outside rear-view mirror housing L - Abrasion - Acceptable

