

Expertise

Protocol number: 45807319
Order No. / Reference: 26324921
Inspection date: 26 May 2026

Manufacturer: Seat

Model: Leon Sportstourer 2.0 TDI DSG FR

VIN: VSSZZKLZNR033539



Vehicle details

Manufacturer / Type / Model / Equipment

Seat Leon Sportstourer 2.0 TDI DSG FR

Vehicle Identification number VSSZZKLZNR033539

Mileage (Read) 121,489 km

First registration 6 Jan 2022

Number of holders 1

Next periodical technical inspection 12/2026
(Report not on hand)

Power / Engine displacement 110 kw / 1,968 ccm

Fuel type / Cylinder Diesel / 4

Gearbox / Number of gears Automatic / 7

Type of drive Front drive

Type of vehicle Station wagon

Colour / colour code Midnight Black (Y9T)

Doors / Seats 5 / 5

Upholstery type Cloth

Colour of upholstery Dark grey-Black

Re-import no

readiness to drive Roadworthy



Vehicle details			
Maintenance booklet / proof	digital proof / complete	Next maintenance in	2,700 km
Last service on / at	03/2026 at 119,539 km		
Key is / should be	2 / 2	FZG documents	ZB#2 (B) was available (copy), ZB#1 (S) was not available.
		Letter No.	GG162389
Previous damage / Accident	Detectable	Repainting	Detectable
Inspection conditions	sufficient	Lifting equipment / pit	No
Test drive	Not performed	Engine function test	Performed
readiness to drive	Roadworthy		
Manufacturer key number/ type code number	7593 / ASL 00058		
Emission standard	EURO6;WLTP;AP;PI/CI; M, N1 I	fine dust sticker	
Permitted total weight	2,070 kg	Empty weight	

Tyres

Mounted tyres				
#	Tyre size	Type of tyre	Manufacturer	Tread depth
1)	205/55 R16 91H	Winter tyres on Light alloy	Bridgestone	6mm / 6mm
2)	205/55 R16 91H	Winter tyres on Light alloy	Continental	7mm / 7mm
Additional tyres				
#	Tyre size	Type of tyre	Manufacturer	Tread depth
1)	225/45 R17 91Y	Summer tyres on Light alloy	Continental	5mm / 5mm
2)	225/45 R17 91Y	Summer tyres on Light alloy	Continental	6mm / 6mm
Replacement				
Typ	Tyre size	Type of tyre	Manufacturer	Tread depth
	Tirefit	Expiration date 08/2025		

Legend: Tread depth information for the left tire is listed first, for the right tire it is listed second on the axle in the direction of travel.



Equipment

Standard equipment

- Storage pockets on the backs of the front seats
- Airbag: Passenger airbag deactivation
- Airbag: Side airbag for driver and front passenger
- Electrically adjustable and heated exterior mirrors
- Exterior mirror housings painted in Cosmo Grey
- On-board computer
- Roof rails, black
- Electronic differential lock XDS
- Electronic parking brake
- Electric window regulator with anti-pinch protection and one-touch function
- Luggage compartment roller blind
- Cruise control system
- Illuminated glove compartment
- Rear window wiper
- Keyless Go (engine start/stop button)
- "Climatronic" air conditioning system
- Rear headrests (3)
- LED technology for headlights, daytime running lights and taillights
- Reading light front/rear
- Rear center armrest with pass-through option
- Fog lights with cornering light function in LED technology
- Upholstery: Cloth
- Radio accessories: Bluetooth interface with integrated hands-free system and audio streaming
- Tire pressure monitoring system
- Wheels: Tyre fit
- SEAT CONNECT
- Side windows from the 2nd row of seats and rear window are dark tinted.
- Seats, passenger seat height adjustable
- Seats: Remote release for folding down the rear seat backrest into the boot
- Seats: Rear seat backrest asymmetrically split and foldable
- Sport suspension "FR"
- Lane departure warning system
- Power outlet: 12V socket in the trunk
- Bumpers in body color
- Ultrasonic rear parking aid
- Variable luggage compartment floor
- Lashing eyes in the luggage compartment
- Electronic immobilizer
- Central locking with remote control
- Driver and passenger airbags
- Airbag: Head airbag system, front and rear
- Electrically folding exterior mirrors including passenger side mirror lowering
- LED turn signals integrated into the exterior mirrors
- Third brake light
- Diesel particulate filter
- Tachometer
- Electronic Stability Control (ESC) including Anti-lock Braking System (ABS)
- Luggage compartment lighting
- Speed limiter
- Transmission: 7-speed DSG
- Heated rear window
- ISOFIX child seat restraint system in the 2nd row of seats, left and right
- Front headrests (2)
- Paint finish: Solid
- Steering wheel: Three-spoke leather steering wheel with multifunction and logo
- Lights: Full LED taillights
- Fatigue detection
- Package: LED interior lighting package
- Radio accessories: 6 speakers
- Radio accessories: Digital radio reception DAB+
- Radio accessories: USB-C interface
- Wheels: Alloy wheels (4) 7.5 J x 17" "Dynamic II"
- Paddle shifters on the steering wheel
- SEAT Drive Profile
- Power steering
- Seat belts: Three-point automatic front and rear
- Seats: Driver's seat with height adjustment
- Seats: Lumbar support for front passenger
- Seats: Lumbar support for driver
- Seats: Sport comfort seats in the front
- Sun visor on driver and passenger side with make-up mirror and lighting
- Start-stop system and recuperation
- Power outlet: 12V socket at the front
- Illuminated front door sill trims
- Front Assist area monitoring system with City Emergency Braking function
- Virtual Cockpit
- Thermal insulation glazing



Extra equipment

- Luggage partition net
- Package: INFOTAIN Business Package
- Park Assist with front parking aid
- Paint finish: Metallic
- Package: Winter Package (heated steering wheel - heated front seats)

Brief expert findings

Documents submitted	At the time of the inspection, the vehicle registration certificate Part 2 (title) was available, but the vehicle registration certificate Part 1 (document) was not. (Copy)
VIN comparison	The vehicle identification number (VIN) was read from the vehicle and its conformity with the submitted documents was confirmed by the undersigned during the inspection.
Inspection	The inspection conditions were sufficient for the assessment of the vehicle. No lifting equipment or pit was available for inspecting the vehicle. Therefore, inspection of the vehicle's underside was only possible to a limited extent.
Test drive	No test drive/shunting maneuver was carried out during the inspection of the vehicle.
Engine function test	An engine test run was performed.
readiness to drive	The vehicle was roadworthy at the time of inspection.

Value reducing factors

No.	Component group	Description
1	Equipment	Tirefit filler - Expired - Replace
2	Side panel - rear right side	Sill - Dent / paintcoat damage - Smart repair
3	Mudguard - left side	Mudguard - left side (Lacknebel) - Paint defect - Conditioning
4	Bonnet	Bonnet (Lacknebel) - Paint defect - Conditioning
5	2nd wheel set	1 alloy rim - Scratch(es) - Loss in value
6	Trim / covers	Trim / covers - Broken / torn - Replace
7	Roof	Roof rail - left side (Orangenhaut) - Unprofessionally repaired - Repair and paint
8	Roof	Roof rail - right side (Einschlüsse) - Unprofessionally repaired - Repair and paint
9	Mudguard - right side	Mudguard - right side - Dent / paintcoat damage - Repair and paint

Wear and tear

No.	Component group	Description
1	Door - front right side	Door - dent(s) - No deduction
2	Rear bumper	Rear bumper - Scratch(es) - No deduction
3	Vehicle glazing	Windscreen - Stone chips - No deduction

The vehicle shows signs of wear and tear commensurate with its age and use.

Previous damages

No.	Previous damage	Extent of damage (Net)
1	Rear, Side right, Provided by user / customer, from 18 Apr 2022	874,48 €
2	Rear, Side - left, Provided by user / customer, from 15 Oct 2025	3.495,62 €



Repainting

No. Repainting

- 1 Side panel - rear left side, Professionally carried out, Invoice of repair done Non-existent
- 2 Side panel - rear right side, Professionally carried out
- 3 Roof rail - left side, Unprofessionally carried out, Invoice of repair done Non-existent
- 4 Roof rail - right side, Unprofessionally carried out, Invoice of repair done Non-existent

Paint coat thickness measurement

Roof rail - left side	189 µm	Roof rail - right side	197 µm
Side panel - rear left side	294 µm	Side panel - rear right side	192 µm

Order/Scope of Order

An order was placed to prepare a sales report for the described vehicle. This report includes the following:

- Description of key vehicle information
- Documentation of equipment features
(*Delivery by third-party service providers*)
- Documentation of damage, defects, missing parts
- Documentation of prior damage, unrepaired prior damage, repainting
- A brief visual or functional inspection of the equipment details, if possible.
(*Functional testing of driver assistance systems is not included in the scope of services!*)
- a photographic documentation of the vehicle

Basis for the order

This product is based on the guidelines for vehicle returns and valuations published by Alphabet Fleet GmbH. The expert makes the specific findings in each individual case objectively, within the framework of the prescribed standards, based on their own expertise.

The vehicle inspection takes place in a fully assembled, unassembled state.

Damage or defects that can only be detected during disassembly/diagnostic work or through further investigation remain within the realm of prognostic risk. An increased risk exists due to concealed defects caused by fraudulent misrepresentation and which were not identifiable by the expert.

Damage or defects resulting from normal use or wear and tear of the vehicle will be accepted in accordance with the applicable standard.

There was no explicit identification or monetary consideration of the expected features within the product.

Features which, in their nature and extent, slightly exceed normal use but do not constitute unacceptable damage, will be documented and indicated as signs of wear, if applicable.

Damage or defects that, according to the applicable standard, can no longer be attributed to normal use or wear and tear are listed under "Value Reducing Factors" in the product description.

Depending on the product specification, a monetary ID can be provided. If this takes place, the costs can be 100% d or pro rata depending on the vehicle's age and mileage.

Previous damages

According to available information previous damages were repaired at the vehicle. Traces of repairs, which allow conclusions about the area of repair, were not recognizable during the inspection.

Comments

- Für den montierten Radsatz wurde kein Nachweis erbracht.
- Winterradsatz ist kein Bestandteil des Auslieferungsumfangs.

ALPHABET



Figure 1: Diagonal front (left)

ALPHABET



Figure 2: Diagonal front (right)

ALPHABET



Figure 3: Diagonal rear (left)

ALPHABET



Figure 4: Diagonal rear (right)

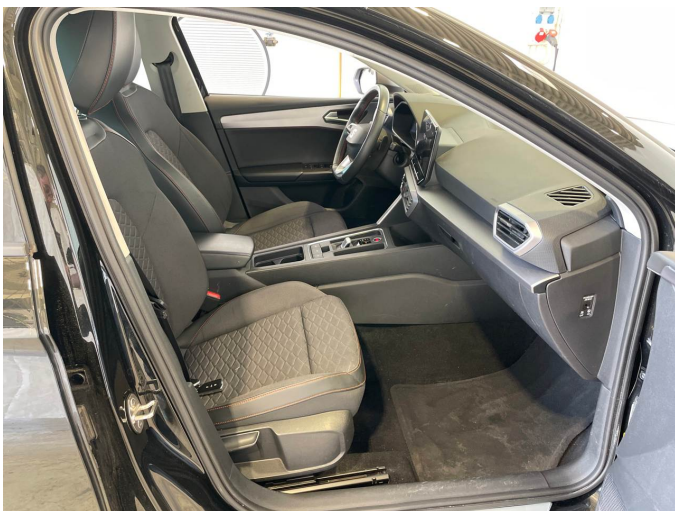

Figure 5: Interior - front



Figure 6: Interior - rear



Figure 7: Instrument cluster



Figure 8: Instrument panel



Figure 9: Interior 360° view



Figure 10: Cargo area



Figure 11: VIN



Figure 12: Mounted tyres



Figure 13: Documents



Figure 14: Additional tyres

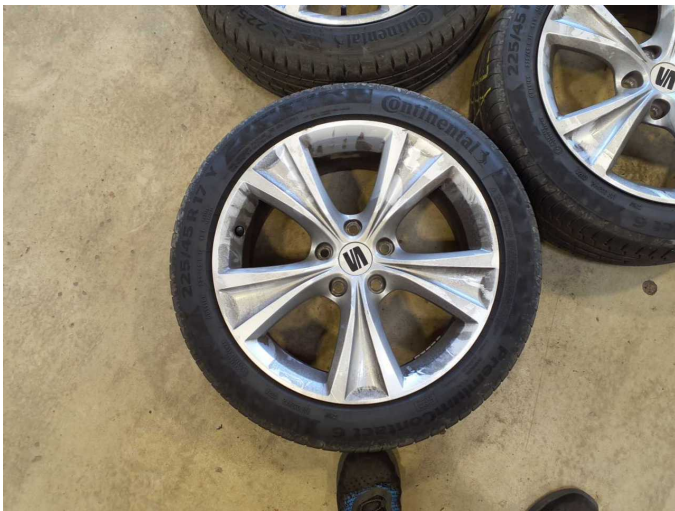

Figure 15: Additional tyres



Figure 16: Navigation



Figure 17: Misc.



Figure 18: Misc.



Figure 19: Misc.



Figure 20: Misc.



Figure 21: Misc.



Figure 22: Misc.



Figure 23: Misc.

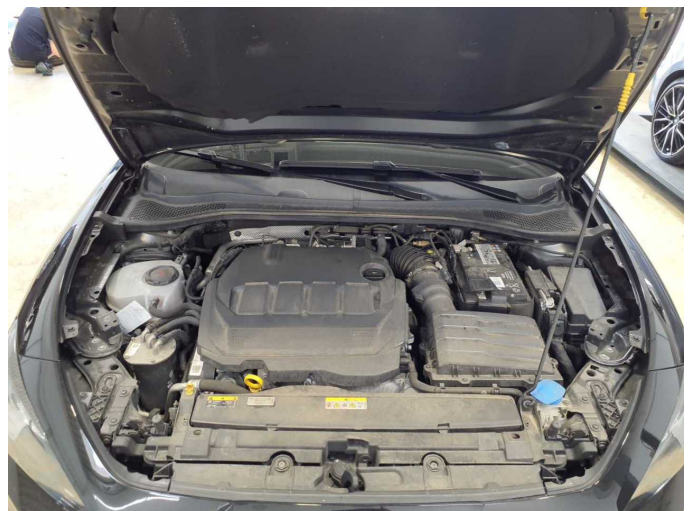

Figure 24: Misc.



Figure 25: Misc.



Figure 26: Misc.

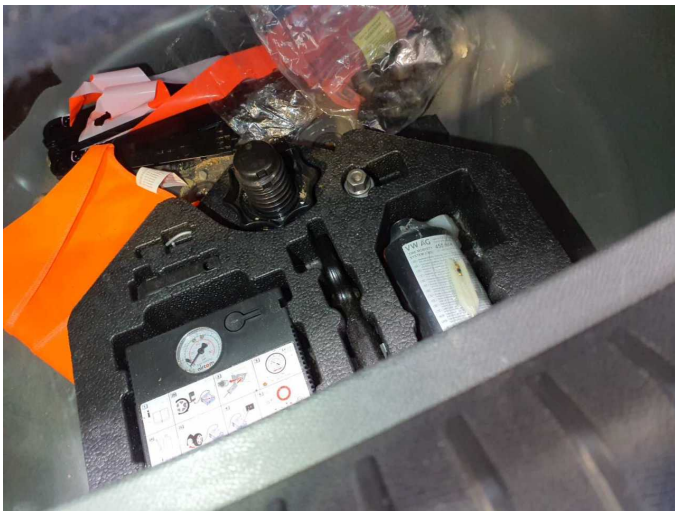
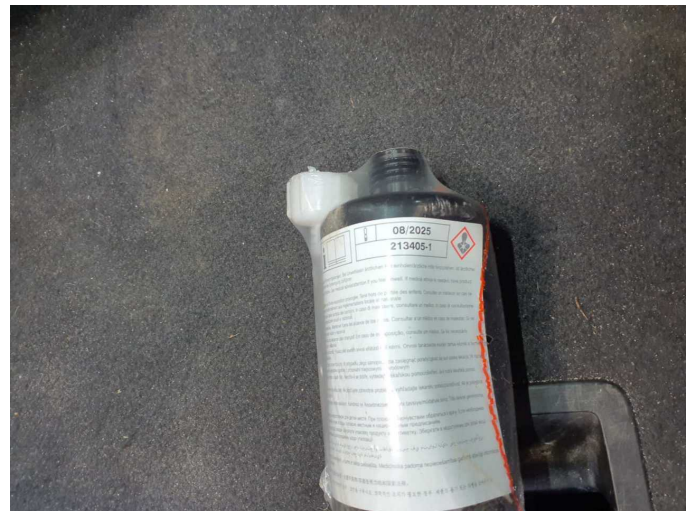
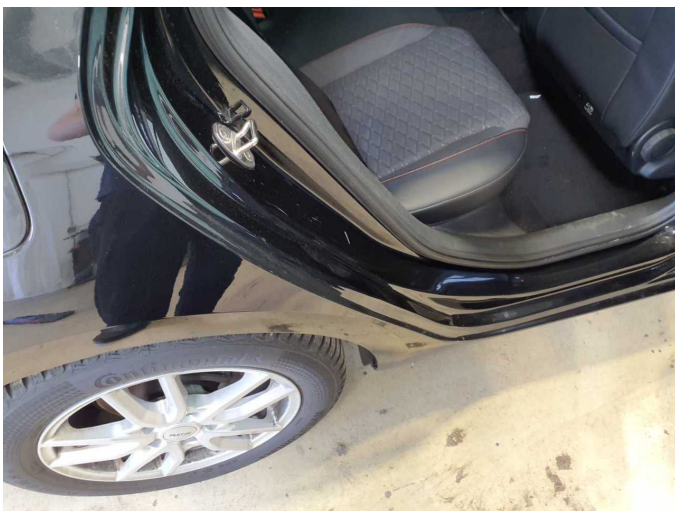

Figure 27: Misc.



Damage 1: Equipment: Tirefit filler - Expired - Replace



Damage 2: Side panel - rear right side: Sill - Dent / paintcoat damage - Smart repair

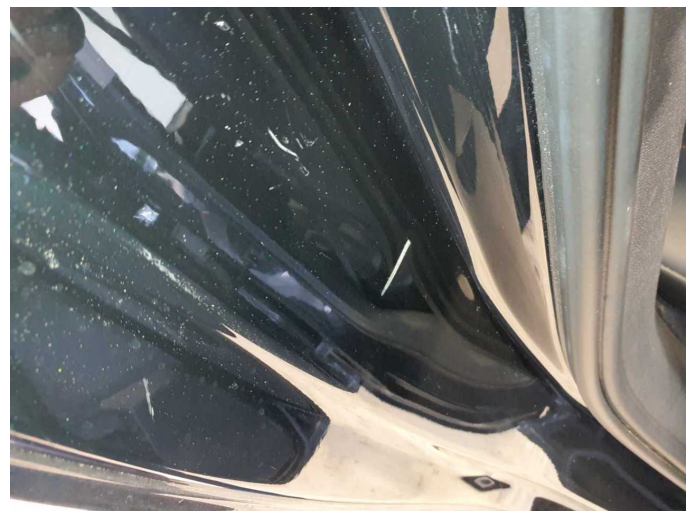

Damage 2: Side panel - rear right side: Sill - Dent / paintcoat damage - Smart repair



Damage 3: Mudguard - left side: Mudguard - left side (Lacknebel) - Paint defect - Conditioning



Damage 3: Mudguard - left side: Mudguard - left side (Lacknebel) - Paint defect - Conditioning



Damage 4: Bonnet: Bonnet (Lacknebel) - Paint defect - Conditioning

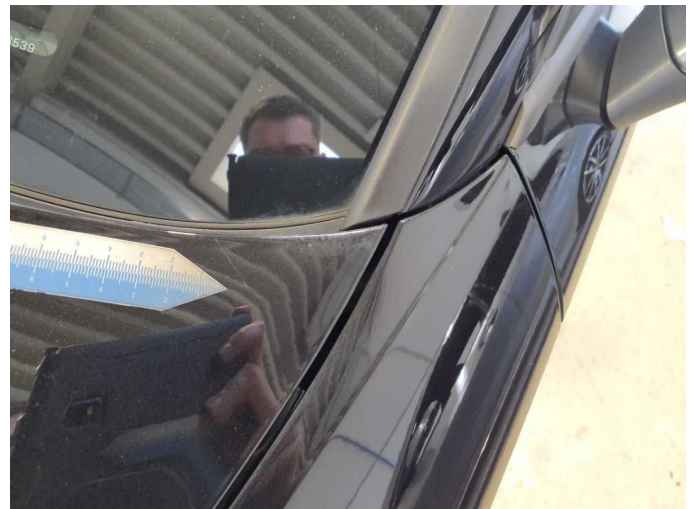

Damage 4: Bonnet: Bonnet (Lacknebel) - Paint defect - Conditioning

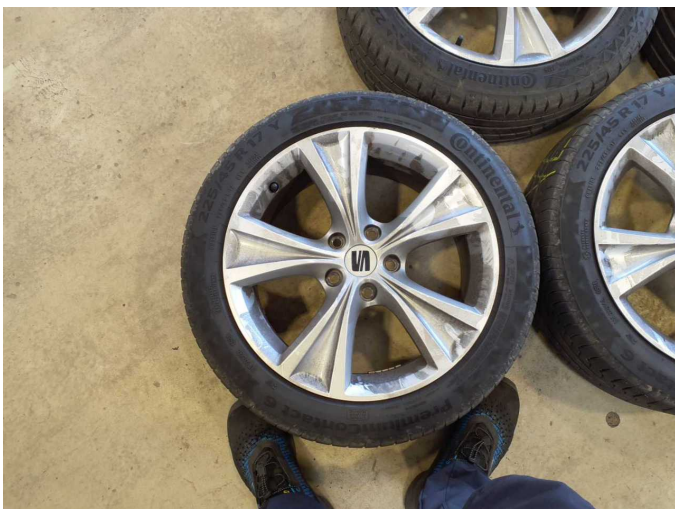

Damage 5: 2nd wheel set: 1 alloy rim - Scratch(es) - Loss in value



Damage 5: 2nd wheel set: 1 alloy rim - Scratch(es) - Loss in value



Damage 6: Trim / covers: Trim / covers - Broken / torn - Replace



Damage 7: Roof: Roof rail - left side (Orangenhaut) - Unprofessionally repaired - Repair and paint

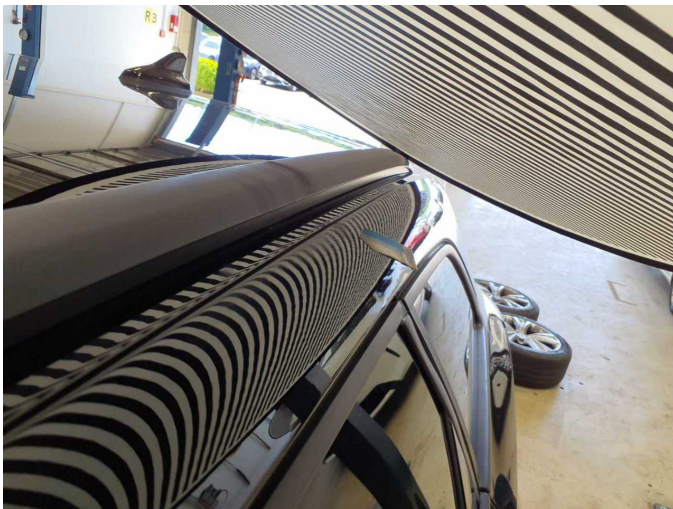

Damage 7: Roof: Roof rail - left side (Orangenhaut) - Unprofessionally repaired - Repair and paint



Damage 7: Roof: Roof rail - left side (Orangenhaut) - Unprofessionally repaired - Repair and paint



Damage 8: Roof: Roof rail - right side (Einschlüsse) - Unprofessionally repaired - Repair and paint

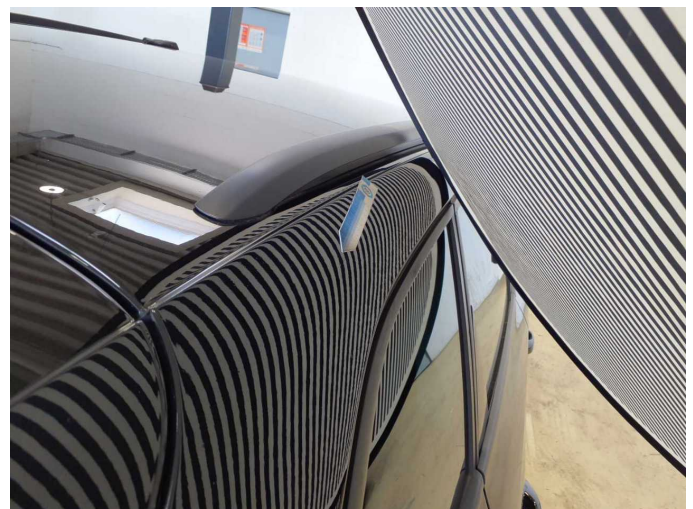

Damage 8: Roof: Roof rail - right side (Einschlüsse) - Unprofessionally repaired - Repair and paint



Damage 8: Roof: Roof rail - right side (Einschlüsse) - Unprofessionally repaired - Repair and paint



Damage 8: Roof: Roof rail - right side (Einschlüsse) - Unprofessionally repaired - Repair and paint



Damage 8: Roof: Roof rail - right side (Einschlüsse) - Unprofessionally repaired - Repair and paint

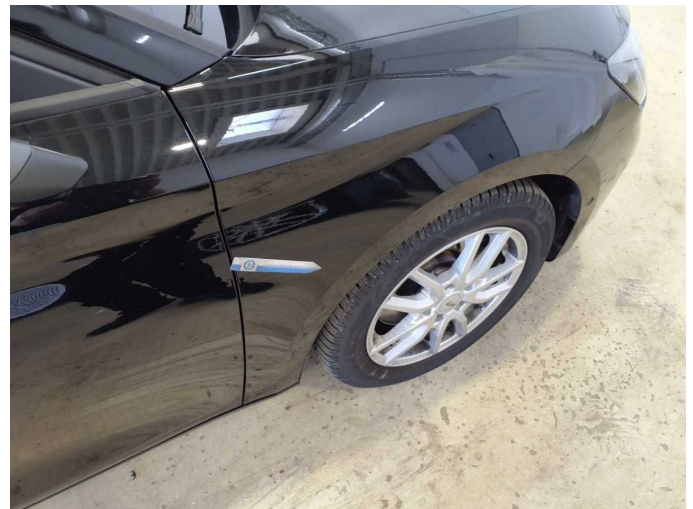

Damage 9: Mudguard - right side: Mudguard - right side - Dent / paintcoat damage - Repair and paint



Damage 9: Mudguard - right side: Mudguard - right side - Dent / paintcoat damage - Repair and paint



Damage 9: Mudguard - right side: Mudguard - right side - Dent / paintcoat damage - Repair and paint



Wear and tear 3: Vehicle glazing: Windscreen - Stone chips - No deduction



Wear and tear 3: Vehicle glazing: Windscreen - Stone chips - No deduction



Repainting 1: Side panel - rear left side



Repainting 1: Side panel - rear left side



Repainting 2: Side panel - rear right side



Repainting 2: Side panel - rear right side



Repainting 3: Roof rail - left side



Repainting 3: Roof rail - left side



Repainting 4: Roof rail - right side



Repainting 4: Roof rail - right side



Wartungshistorie

(gemäß Auftraggeber Informationen)

Fahrgestellnummer: VSSZZZKLZNR033539

Hersteller / Modell: SEAT SEAT Leon Sportstourer 2.0 TDI DSG FR

Datum	KM-Stand	Beschreibung
23.03.2026	119.539	Motoröl b. Wartung; Ölfilter ern; Ölwechsel; Wartung Sonstiges
16.05.2025	94.189	Kraftstofffilter ern; Luftfiltereinsatz ern; Motoröl b. Wartung; Ölfilter ern; Regelwartungsdienst; Wartung Sonstiges
06.12.2024	81.448	AU; Wartung Sonstiges
14.03.2024	57.403	Bremsflüssigkeit; Bremsflüssigkeit ern; Motoröl b. Wartung; Ölfilter ern; Regelwartungsdienst; Wartung Sonstiges
21.03.2023	28.957	Motoröl b. Wartung; Regelwartungsdienst